AN AMERICAN PAPER FOR AMERICANS

Chicago Daily Tribune

THE WORLD'S GREATEST NEWSPAPER

"NO FALLING BACK!" —Maj. Charles W. Whittlesey.

★★ FINAL

VOLUME CIV.—NO. 15 C [REG. U. S. PAT. OFFICE. COPYRIGHT 1945 BY THE CHICAGO TRIBUNE.] WEDNESDAY, JANUARY 17, 1945. —30 PAGES THIS PAPER CONSISTS OF TWO SECTIONS—SECTION ONE THREE CENTS PAY NO MORE

YANKS CUT ROAD TO MANILA

Reds 38 Miles from German Silesia; Two Armies Roll On

STOP JAP COUNTER-BLOW; DRIVE 32 MILES INLAND

TRIBUNE WRITER SEES A CRUISER FIGHT OFF DEATH

BY ARTHUR VEYSEY.
[Chicago Tribune Press Service.]

WITH U. S. 7TH FLEET IN SOUTH CHINA SEA, Jan. 15 [Delayed].—The men in faded blues and khakis sprawled on the cruiser's forward deck in the lee of No. 3 turret, whose big guns provided shade from the sun and security from raiding planes. We are part of the American fleet patrol in these waters.

Loudspeakers screeched. Every one scrambled, one eye on the sky afar where Jap planes maneuvered.

The flight broke again and again. Planes separated into all corners of the sky. The Japs like to attack singly.

Watch One Plane.

We watched the planes one by one. But our eyes returned most frequently to one, a dive bomber. For an unexplainable reason we knew this plane was our special enemy.

Even with our bow, the plane climbed and turned. When it straightened its course led straight across our bridge. In a steep dive the plane came.

"Emergency speed ahead," ordered Capt. Jack Duncan, Tulsa, Okla. In seconds the ship was racing thru the South China sea.

Ship Bursts into Flame.

"Open fire," shouted the gunner officer, Lt. Comdr. Hugh Hanna, Rock Island, Ill. The whole side of our ship burst into flame and smoke. From the muzzles bits of fluff floated down like seeds from cottonwood trees in midsummer.

The deck rang with empty shell casings. Men's shirts turned dark with perspiration.

Forty millimeter cannon added their bark to the din of the big guns, even and regular like the tick of some monstrous clock. Marines like Sgt. George Valone, 6518 S. Ashland av.; Lawrence Burns, 7943 Lafayette av., and Tom MacBurney, 7012 Clyde av., all of Chicago, manned these.

The plane grew bigger and bigger. Now it was inside 5-inch gun range. Long strings of tracers converged on the plane, 500 yards off and coming at 300 miles an hour.

Captain Changes Course.

You thought you could hear the roar of the motor and the whine of the wings. It was now or never. In a moment the bombs would drop. At an altitude that would barely carry the plane over the ship, the Jap couldn't miss. A Negro mess boy running with ammunition crashed into an officer and sent him sprawling.

"Hard left," the captain shouted. The change in course might save us. The sudden swerve knocked one gunner off balance. He reeled backwards. His knees caught the lifelines. He somersaulted head over heels overboard and vanished into the foam. We circled later hunting for him, but in vain.

Guns Knock Off a Wing.

Just when it seemed too late, at the instant when the men in near-by ships were saying, "There goes the cruiser," our guns knocked off one wing.

The plane nosed over out of control. It barely cleared the ship between the masts, scattering bits of metal as it went, and splashed into the water 30 feet to port, carrying its bombs with it harmlessly. The wing fluttered into the sea on the other side.

"Good going," said Rear Adm. Russell S. Berkey, Goshen, Ind. "Some shooting when you split the plane in two and put half on each side of the ship," the captain said.

The guns died suddenly. There was a vast silence, ponderous stillness in the wake of death.

"Did you pray for us?" some one asked the chaplain. To him, who just before the attack had held services with men kneeling in a cave walled by gun turrets, it was like asking a gunner if he had fired.

"Guns are mighty handy, but it's the Lord who always looks after us," he said.

Small Enemy Tanks Knocked Out on Left Flank.

BULLETIN.

Washington, D. C., Jan. 17 (Wednesday)—(AP).—Super Fortresses raided Formosa today in their third strike against this mighty Japanese island bastion since Jan. 9.

(Map on page 6.)

MacARTHUR'S HDQ., Luzon, Jan. 17 [Wednesday]—(AP).—One week after landing in Lingayen gulf, an American spearhead was 32 miles on the way to Manila Monday and still rolling southward virtually unchecked on land or in the air.

However, on the left flank of the broadened front the first Japanese counter-attack of the invasion was reported in the Pozorrubio sector on Sunday. Gen. MacArthur's bulletin today said the blow was repulsed.

Official statements located the deepest American penetration as on the central of three main north-south highways, 45 road miles from Lingayen and 83 from Manila.

Sever Main Highway.

In the left sector the Yanks seized Binalonan, five miles above Urdaneta, thus severing the main north-south highway at two points.

"Farther north our troops closed in on Pozorrubio, repulsing an enemy night counter-attack," said Gen. MacArthur. "Our forces maintained pressure on the enemy east of Damortis. This and an envelopment move cut the road at his rear three miles west of Rosario. Heavy fighting in this sector continues."

American progress toward Pozorrubio was slowed but not halted by the Japanese counter-attacks. Small tanks were used by the enemy. Yank guns knocked out one "tankette," and others withdrew.

United States patrols in the northwestern sector spotted other enemy tanks, but the Japanese retreated.

[The British radio said yesterday "the long expected Japanese counter-attack against Gen. MacArthur's forces on Luzon has begun. A powerful Japanese force, grouped in the hills on the eastern flank of the American bridgehead, has opened an attack." The Americans are now 34 miles inland, it was added.]

The Yank column which reached Camiling, 30 miles south of Lingayen, on Sunday was working its way southward against nothing stronger than an occasional harassing patrol.

Probe Cabaruan Hills.

United States troops drove wedges across main highways of Luzon's central plain while patrols pushed ahead in the center to reach Moncada, 10 miles southeast of captured Bayambang, on the main road to Manila. At Moncada the Yanks

[Continued on page 6, column 3.]

War Summaries

WESTERN FRONT—U. S. 1st and 3d armies join at Houffalize. Page 1.

LONDON—Reds win Radom in new 38 mile Polish drive. Page 1.

MacARTHUR HDQ.—Yanks advance 32 miles into Luzon. Page 1.

Two New MacArthur Stories

Washington, D. C., Jan. 16 (AP).—A shore party from a navy attack cargo ship was unloading its cargo on the Leyte beachhead when a small landing boat approached. A signalman, charged with keeping his area clear of other craft, shouted: "Get that boat out of here."

Ignoring the order, the war department related today, the boat proceeded toward the beach. An army lieutenant shouted for an amphibious "duck" to come out and pick up the stranded passengers. An assistant beachmaster yelled back: "Walk in, the water's fine."

The ramp on the landing craft dropped and out stepped Gen. MacArthur into the waist deep surf. He waded out, greeted the shore party with a smile, and remarked: "Good morning. How're things going?"

WITH THE U. S. 6TH ARMY, Luzon, Jan. 15 (AP).—Gen. MacArthur walked thru the wreckage of the Damortis railroad station with an inspection party today and paused to honor a second lieutenant.

To Irving L. Peterson, 23, Fergus Falls, Minn., he presented the distinguished service cross. On the night of Jan. 13 Peterson had led a demolition patrol into the then enemy held railroad center and ambushed 13 Japanese guards at an ammunition dump.

MacArthur told the lieutenant he was proud of his performance. Pausing beside a monument, the general asked: "What's this?" Peterson said: "A Nipponese monument."

"Well, blow it up," MacArthur said, smiling, "and put your own there."

VISITOR AT THE BACK DOOR

FINE 2 BRITISH GIRLS WHO FLEW CHANNEL IN U. S. PLANE TO SHOP

[Chicago Tribune Press Service.]

LONDON, Jan. 16.—Cecilia Katherine Johnstone, 28, and Diana Nixon, 30, daughters of the late earl of Cowley, were fined $242 and costs each today for their unauthorized flight to Brussels in a plane piloted by Col. Glen Myer of the United States army air forces. Col. Myer was recalled to the United States after the episode.

The prosecution made public a statement in which Cecilia had said she thought "it would be amusing" to go to Brussels and suggested to Myer that her sister come too. They left Nov. 14 and after landing in Belgium motored to Brussels for a shopping tour in a jeep taken over in the plane.

Cecilia said she had asked Myer whether the flight was an offense but that he had replied the American forces were a law unto themselves.

Tribune Features

Crossword Puzzle.....Page 7
Dick Tracy.....Page 11
Editorials.....Page 14
Friend of the Yanks.....Page 14
Gasoline Alley.....Page 16
Gumps.....Page 12
Harold Teen.....Page 15
Inquiring Camera Girl.....Page 19
In the Wake of the News.....Page 21
Moon Mullins.....Page 21
Neighbors.....Page 13
Obituaries.....Page 16
Orphan Annie.....Page 16
Radio Programs.....Page 19
Smilin' Jack.....Page 22
Smitty.....Page 15
Terry.....Page 11
Winnie Winkle.....Page 20

Burt Standish, 'Merriwell's' Creator, Dies

San Diego, Cal., Jan. 16 [Special].—Gilbert Patten, 78, whose fiction character, "Frank Merriwell," thrilled millions of youngsters with his heroic rescues of maidens in distress and his phenomenal ability to pull athletic contests out of the fire at the last minute, died in suburban Vista today.

Gilbert Patten.

Patten, who lived with his son, Harvan, wrote under the pen name of Burt L. Standish and was considered one of the world's most prolific writers of dime novel fiction. He wrote a 20,000 word book every week for 18 years and his life time production was estimated at 40 million words.

A checkered and none too successful career as machinist, weekly newspaper publisher and manager of a professional baseball team preceded Patten's rise to fame on the exploits of "Frank Merriwell," his brother "Dick," and later, "Frank Merriwell Jr."

Invented Hero's Name.

At the age of 30 Patten was offered a chance to write "on approval" for Tip Top Weekly, "The Boy from the West." In 1895 the magazine chose him to write a series about an adventurous schoolboy athletic type.

Patten devised the name of his hero by taking "the three qualities I most wanted him to embody —frank and merry in nature and well in body and mind—and made the name Frank Merriwell."

"Frank Merriwell, or First Days at Fardale," which came off the presses in 1896, was followed by "Frank Merriwell at Yale" and numerous others in the series.

Ran Away from Home.

"Merriwell," a paragon of manliness thru prep school and college, became a real character in the minds of millions of youths. Patten received $50 a week in his first contract for the series, a figure which was tripled before he quit writing them.

Patten was born Oct. 25, 1866, in Corinna, Me. A gangling, shy youth, he ran away from home at 16 because he disliked school. A passion for baseball, which later emerged in his stories, led him to manage a team at Camden, Me., where Bill Carrigan, later a Boston Red Sox star, was a player. Patten published the weekly paper, Corinna Owl, in 1888, but he sold the paper shortly afterward and increased his fiction writing.

WOULDN'T TAKE NIGHT SHIFT, SO CIO STRIKER GETS NEW ONE: TO 1-A

Cleveland, O., Jan. 16 [Special].—The CIO worker who last week precipitated what was described as Cleveland's most obstructive strike since the start of the war, because he disliked being transferred to a night shift, today was deprived of his occupational deferment from the draft and was reclassified from 2-B to 1-A.

The employe is Victor Stemberger, 29, a boiler operator for the Cleveland Electric Illuminating company and a union steward in the plant for the CIO Utility Workers' Organizing committee.

In support of his protest against night work, 400 CIO coal passers at the light company walked out last Friday. Their unauthorized strike so reduced the company's power output that the army took over the system the following day to forestall a threatened paralysis of Cleveland's entire war production.

Stemberger, father of two daughters, had received a six month occupational deferment last Dec. 28. His reclassification was ordered by local selective service board No. 16.

Another British Engine Plant to Halve Output

[Chicago Tribune Press Service.]

LONDON, Jan. 16.—Another British airplane engine works tonight was reported scaling down to 50 per cent production. This means that 4,000 persons will lose their jobs.

THE WEATHER

WEDNESDAY, JANUARY 17, 1945.

Sunrise, 8:16. Sunset, 5:47. Moonset, 10 p. m. Morning stars, Mars and Mercury; evening star, Venus; night luminaries, Saturn and Jupiter.

CHICAGO AND VICINITY: Mostly cloudy thru tomorrow, with snow tonight and tomorrow; slightly warmer tonight and tomorrow; gentle to moderate winds, becoming fresh tonight; high today, 32; low tonight, 26; high tomorrow, 32.

ILLINOIS: Mostly cloudy today and tomorrow, with light rain in south and snow in north tonight and tomorrow; warmer tonight.

TEMPERATURES IN CHICAGO.
For 24 hours ended 3 a. m. Jan. 17:

3 a. m.	22	Noon	26
4 a. m.	22	1 p. m.	27
5 a. m.	22	2 p. m.	29
6 a. m.	23	2:45 p. m.	*29.8
7 a. m.	23	3 p. m.	29
8 a. m.	24	4 p. m.	27
9 a. m.	24	5 p. m.	26
10 a. m.	24	6 p. m.	26
11 a. m.	24	7 p. m.	27
		8 p. m.	27
		9 p. m.	26
		10 p. m.	24
		11 p. m.	23
		Midn't	19
		1 a. m.	16
		2 a. m.	†13

*High. †Low.

For 24 hours ended 7:30 p. m. Jan. 16: Mean temperature, 26; normal, 22; deficiency since Jan. 1, 83 degrees.
Precipitation, trace; deficiency since Jan. 1, .26 of an inch.
Highest wind velocity, 16 miles an hour.
Relative humidity, 7:30 a. m., 87 per cent; 1:30 p. m., 81; 7:30 p. m., 77.

[Official weather report on page 20.]

Total average net paid circulation,
DECEMBER, 1944
DAILY *in excess of* 920,000
THE CHICAGO TRIBUNE

U. S. 1ST AND 3D ARMIES LINKED AT HOUFFALIZE

British Open Drive North of Aachen.

(Map on back page.)

SUPREME HDQ. ALLIED EXPEDITIONARY FORCE, Paris, Jan. 16 (AP).—The British 2d army smashed eastward in a new offensive near the German border north of Aachen today, exactly a month after the start of the Germans' Belgian breakthru. During the first hours the Tommies made some progress against moderate resistance and their offensive was continuing.

This switch to the initiative by Gen. Eisenhower's allied armies came as American forces in Belgium captured the highway hub of Houffalize, virtually ironing out the Nazis' salient into the Ardennes, and made other gains in Luxemburg and in Germany. The United States 1st army also drove on against St. Vith, last major communications center left to the enemy in this sector.

Armored units of Lt. Gen. Patton's 3d army made contact today with Lt. Gen. Hodges' army troops in Houffalize.

Still Some Mopping Up.

First army patrols entered the town last night, but it was the 3d army's tanks which did most of the work of clearing the highway hub today. The process of mopping up southwest of the town remained incomplete, yet for all practical purposes the 12th army group was reunited along a north-south front.

Thus the disruption of the command of Lt. Gen. Bradley, which was one of the major achievements of the German drive, has been nullified exactly a month after the German attack.

Other elements of the 3d army were on the move inside Germany south of the bulge, where they captured Borg in a new two mile thrust east of the Moselle river despite enemy counter-attacks.

Strike in Morning Fog.

The British struck in a morning fog north of Sittard, which is 10 miles west of Geilenkirchen and 14 miles south of Roermond, and were smashing into a German held triangle between the Maas [Meuse] and Roer rivers. An artillery barrage preceded the attack.

The blow contained an element of surprise, and was aimed at powerful defenses which the Nazis had been building since October. A sudden thaw had covered the snow-covered Dutch roads with slush.

Sittard is in the narrow Maastricht appendix of Holland between Germany and Belgium.

The German salient, against which Field Marshal Montgomery's forces were driving, thrusts sharply into allied lines just north of Sittard, which is 18 miles northwest of Aachen. During the last fortnight the Nazis have made several strong local attacks there in an effort to extend their defensive lines. All were repulsed.

American 1st army units were within six miles of St. Vith, key en-

[Continued on page 4, column 1.]

Radom Seized; New Offensive Gains 38 Miles

(Picture and map on page 4.)

LONDON, Jan. 17 [Wednesday]—(AP).—Two great Russian army groups poured like a Red flood thru broken Nazi defenses on the Polish plain south of Warsaw today, reaching within 38 miles of the German border.

Gathering speed as it went, the winter offensive recorded gains of 30 to 38 miles on a twisting battle front more than 200 miles long from Grojec, 25 miles southwest of Warsaw, down to Slomniki, 12 miles north of the historic citadel of Krakow.

Premier Stalin in two orders of the day disclosed that besides the 1st Ukraine army group that began the offensive Jan. 12, the powerful 1st White Russian group leaped into the assault Jan. 14 and in three days advanced from the Vistula river 38 miles on a 75 mile wide front.

Capture Radom.

The 1st White Russian group, commanded by Marshal Gregory K. Zhukov, with at least 44 generals under him, sealed its drive with the capture of Radom, powerful German fortress 55 miles south of Warsaw, Stalin's orders disclosed as Moscow's saluting cannon roared.

The regular late night war bulletin broadcast from Moscow announced that troops of the 1st Ukraine front, led by Marshal Ivan S. Konev, captured more than 700 additional Polish towns Tuesday, racing within 38 miles of the border of German Silesia at Rokitno and within 40 miles at many points.

Drive on Stronghold.

Konev's men, besides reaching within 12 miles of Krakow, seat of Germany's government-general for Poland, took Koniecpol, only 23 miles east of the stronghold of Czestochowa, Poland's "holy city."

Moscow was silent on the German high command's acknowledgment that the Russians also were pushing a full scale offensive in East Prussia and had taken the railway city of Schlossberg, 18 miles inside the border. Altogether, the Germans said the Russians now were on the offensive in 11 sectors.

The Russians mentioned only the two interlocking major drives in Poland and the continuing cleanup in Budapest, where 120 additional blocks were captured Tuesday and the dwindling and encircled enemy garrison lost another 3,160 as prisoners. The Russians now hold 4,300 square blocks of the 4,500 that make up the Hungarian capital.

Drive in "Full Swing."

A dispatch from Moscow last night said "the grand Red army offensive aimed at liberation of Poland and carrying the war into Germany was in full swing thru the vast snow covered areas of the longest land front in the world."

It added that the German army already was "so badly hurt that it must yield considerable ground almost immediately."

In support of this prediction the soviet announcement said that troops of the 1st Ukraine front had swept across the Pilica river line in southern Poland on a front 32 miles wide, "permitting the enemy no chance of organizing a defense on it."

A German military spokesman, quoted by Swedish correspondents in Berlin, admitted late last night that the Russians had smashed a deep defensive system in Poland and declared that the Germans must establish a new front "at a rather great distance" west of the present battle lines.

F.D.R. GRABBING POWER, SENATE GROUP WARNS

Pushes Its Probe of 3,600 'Directives.'

BY LELAND FORRESTER.
[Chicago Tribune Press Service.]

Washington, D. C., Jan. 16.—The Roosevelt administration has been grabbing powers of congress thru directives that deal with everything from toy bean shooters to the seizure of a mail order house doing no war work, the senate judiciary committee charged today.

The committee declared that the directives, some of them issued without constitutional basis, at times have misinterpreted congress' aims, and the public interest requires a determination of the extent to which the nation is falling away from constitutional government.

3,600 Executive Orders.

The charges were made in a report which the committee filed to bolster its request that the senate grant an additional $10,000 to enable a subcommittee to finish an investigation of the constitutional or statutory authority behind the thousands of executive directives issued under the Roosevelt administrations since 1933. President Roosevelt alone has issued more than 3,600 executive orders, the report asserted, and added that "some" of these "have no constitutional or statutory basis."

The report, in mentioning the beanshooters, apparently referred to a recent war agency ruling which barred merchants in a west coast city from selling the toys when boys discovered that dried beans when used as ammunition could cause great discomfiture to adult residents of the town. Bean supplies were rapidly depleted and the agency stepped in and stopped sale of the toys.

The mail order house alluded to obviously was Montgomery Ward & Co. of Chicago, properties of which recently were taken over by the army for the second time in less than a year. Congress investigated the first seizure, and there have been congressional denunciations of the current seizure.

Cite Agricultural Clash.

In asking for the additional funds, the report cited a legislative and executive clash over the functions of the department of agriculture. It observed that the functions of the department were fixed by law. But the president, by executive orders, shifted many of the department's powers and duties to the war food administration, the report charged.

Such clashes as these between congressional statutes and executive orders are continuing, the report declared.

The intent of congress as expressed in legislation has at various times been "misinterpreted in the issuance of various executive orders and departmental regulations and directives," the report asserted. "Our government is becoming more and more a government by directive rather than a government of laws."

It added that the public interest makes it necessary to find out "how much the United States is departing from constitutional government."

[President Roosevelt cracks whip for passage of labor draft measure. Story on page 2.]

Norse Capture German Air Base

(Map on page 5.)

LONDON, Jan. 17 (AP).—Norwegian troops have opened their first big attack against the Germans, advancing 80 miles in extreme northern Norway and capturing one of the two most important Nazi air bases in the region. This success was announced by the Norwegian high command tonight.

Operating under the command of Col. A. H. Dahl, hero of Narvik, the Norwegians drove over the barren, ice sheathed wastes of Finnmark and gained positions south of Porsanger fjord. Banak air field at the base of the fjord was captured.

The air field was described by Norwegian officials as equal in importance to the one at Kirkenes. It was one of two bases from which the Germans launched air attacks on allied convoys bound for Russia. Russian forces previously had taken the Kirkenes airdrome.

The Germans were left with a small air field at Alta, in West Finnmark, as an advance base, and with the nearest major base at Bardofoss, south of Tromso, 200 miles from Porsanger fjord.

Norwegian military sources here said the Norwegians advanced inland over the Tana River valley and thence westward to the Skoganvarre district, 18 miles south of Porsanger fjord. Clad in white parkas and wearing skis, the Norwegians drove across some of the most difficult terrain in northern Norway, twice making mountain crossings.

The assault came only two months after the first contingents of Norwegians had invaded their country and joined Russian forces which had driven the Germans back to the Tana valley. The Norwegians have freed about one-half of Finnmark.

SHIVERING YANKS IN PARIS LONG TO BE NEAR FRONT

BY WILLIAM STRAND.
[Chicago Tribune Press Service.]

PARIS, Jan. 16.—Paris today is a city of 3,500,000 shivering, uncomfortable French, who live in strange contrast to the Belgians and Dutch many miles closer to the front lines.

After a few hours sampling the hospitality here, soldiers talk longingly of Holland and Belgium, where, not far behind the lines, there are fresh eggs, milk, butter, coal, and hot water, commodities which are almost nonexistent here.

Those who try souvenir hunting can get a fine sweater [but, after all, it's only a sweater] for $65. Ordinary scarves are $20 a copy and flimsy women's underwear is a bargain at $45.

F. D. R. LAYS WHIP ON CONGRESS TO DRAFT WORKERS

Ignores Opposition of Industry and Labor.

BY LAURENCE BURD.

[Chicago Tribune Press Service.]

Washington, D. C., Jan. 16.—In the face of mounting opposition from the ranks of both industry and labor, President Roosevelt moved today to crack the whip on congress for prompt enactment of a compulsory labor draft law.

Maj. Gen. Hershey.

The President summoned congressional leaders to the White House this morning to demand immediate action on a pending draft labor bill, even as Philip Murray, head of the administration favored CIO, was denouncing the proposal before a house committee as wholly unnecessary and a "detriment to the program."

Later, at his news conference, Mr. Roosevelt announced he will send a message to congress, probably tomorrow, emphasizing what he called the extreme need for such a law.

Meets Military Chiefs.

Those at the earlier White House meeting included Rep. May [D., Ky.] and Sen. Thomas [D., Utah], chairman of the house and senate military affairs committee, together with Gen. Marshall, army chief of staff, and Adm. King, commander in chief of the navy.

Murray's statement, before the house military committee, followed similar opposition yesterday from the AFL, which charged the draft measure is sought to cover up New Deal bungling of man power.

Meanwhile the National Association of Manufacturers, recognized spokesman for industry, said in a statement today that the proposed law would "straitjacket" industry and labor, and proposed that alleged man power shortages be solved by voluntary coöperation of industry, labor, and government.

The President told reporters the need for the compulsory labor law, which he demanded two weeks ago in his annual message to congress, is extreme because more people are needed both in war production and the army and navy.

Backed by Marshall, King.

He said he would send with his forthcoming message letters from Gen. Marshall and Adm. King urging adoption of the measure.

Reminded that Murray, whose CIO is credited with swinging a fourth term for Mr. Roosevelt, was opposing the compulsory law, the President asked whether Murray had offered an alternative. Told the CIO leader suggested that industrial and labor leaders could solve man power problems voluntarily, Mr. Roosevelt said he did not think that would bring results.

Murray told the house group that so called labor shortages in war work are due, not to lack of man power, but to shifts in military demands and lack of planning by the army and navy and other procurement agencies in placing orders.

Virtually all actual labor deficiencies can be met, he said, by local recruitment or placement of war orders in areas of labor surpluses. The N. A. M. statement expressed similar views.

Aimed at May Bill.

Murray's testimony was directed specifically at a pending bill, authored by Chairman May [D., Ky.] of the house committee, which would control the jobs of all men aged 18-45. But he explained he was equally opposed to any broader legislation covering all working men and women.

The President did not say whether he will indorse the May bill or repeat his earlier demand for a broader measure. The May bill would forbid men 18-45 from leaving essential jobs without permission from draft boards and would require all those in that age group to take any job designated by local boards.

Meanwhile, the administration's new policy of drafting previously deferred farm workers brought a mass protest on Capitol hill today from more than 100 farm state congressmen, who charged the move has struck a body blow at vitally needed food production.

The congressmen called upon Draft Director Maj. Gen. Hershey, who was summoned to the meeting, to modify his recent order, which has been interpreted by local boards as calling for the draft of all able-bodied farmers under 26 years of age. There are 350,000 now deferred in this group.

Rep. Lemke [R., N. D.], chairman of the meeting, charged the draft order violates the Tydings amendment, designed to protect food output by requiring deferment of necessary farmers.

Accused in Murder

[Associated Press Wirephoto.]

MRS. ELIZABETH M. JONES.

[Chicago Tribune Press Service.]

LONDON, Jan. 16.—A blonde young British strip-tease dancer today accused an American paratrooper of shooting to death a London taxi driver as the couple's trial for murder opened in Old Bailey court.

The girl, Mrs. Elizabeth Jones, 18, said in a written statement that when she complained against the shooting to handsome Pvt. Karl Gustav Hulten of Boston, and asked how he could commit the "cold blooded murder," he replied, "People in my profession haven't time to think what they do."

George E. Heath, the taxi driver, was slain in his cab last Oct. 6, robbed of $28 and his body thrown in a ditch, the prosecution asserted. Hulten insisted in a statement, which his counsel fought in vain to keep from being admitted as evidence, that he wouldn't have been mixed up in the slaying if it hadn't been for the girl's insistence that they take a taxi instead of going for a walk as he had suggested.

The trial marks the first time an American soldier has faced a capital charge in Old Bailey.

CHIANG PLACES POLITICS ABOVE WAR, HOUSE TOLD

Washington, D. C., Jan. 16.—A dark picture of allied prospects in China was given the house today by Rep. Mansfield [D., Mont.], who reported that Generalissimo Chiang Kai-shek and his Communist opponents are "more interested in preserving their respective parties than they are in carrying on the war against Japan."

However, he said that the United States is committed to support Chiang and his government.

Mansfield, an expert in far eastern affairs, spent last November and December in China on instructions of President Roosevelt. He gave congress a 5,000 word report on his mission which stressed impending disaster unless the rival political forces can be reconciled.

Fighting Bishop Pleads for Tolerance by French

PARIS, Jan. 16.—Pierre Theas, militant Catholic bishop of Montauban, whom the Germans imprisoned for his defense of Jews, is now appealing for tolerance among the French, with special reference to anti-clericalism. The Montauban city council having voted cancellation of all financial aid to church schools, the bishop has sent the councilors a letter of protest.

Britain to Call Up More Doctors for War Service

[Chicago Tribune Press Service.]

LONDON, Jan. 16.—Casualties on the western front were reflected in a ministry of health decision tonight to call up more doctors for the fighting services.

Tired Eyes? Lavoptik quickly refreshes or money refunded. At all druggists.—Adv.

RESHUFFLE JOB PRIORITIES FOR NEW DRAFT CALL

BY WALTER TROHAN.

[Chicago Tribune Press Service.]

Washington, D. C., Jan. 16.—To speed the drafting of 200,000 industrially deferred men in the 26 to 30 age group in the next six months, the war man power commission today announced a new job priorities guide for the nation's draft boards to govern order of inductions.

The new guide is based on the list of 35 essential industry categories, established Feb. 25, 1944. To facilitate the latest draft program, the new guide creates a new category of critical industries.

Roughly one-third of the several hundred occupations in the 35 job categories are listed as critical. The remaining two-thirds continue on the essential list but drop in deferment status.

The new classification of critical jobs is designed to protect key men in the most important war and war supporting industries. These are not to be inducted until men of the essential class have been called.

War Production First.

For the most part all jobs contributing generally to the production of war materials were listed as critical. Some civilian activities supporting war production were placed in this listing. Other civilian activities, no matter how highly regarded, were retained in the essential class.

During the week Selective Service Director Hershey is expected to issue instructions to draft boards for the induction of the 26 to 30 year olds based on the new WMC guide.

These instructions for the 26 to 30 age group are expected to call first for induction of all those not employed in industries on the essential list. Second, it is expected, the call will be for replaceable men in essential but not critical industries to be inducted. The third call will be for replaceable men in critical industries. The fourth step would be to call all men in essential industries and the last step to call all men in the critical industry category.

200,000 to Face Call.

It is estimated that there are 800,000 deferred men in the 26 to 30 age group. It is proposed to call 200,000 of these among the 900,000 men to be drafted before July 1.

The new guide made no attempt to indicate relative importance of various jobs in the 35 categories except to say that all technical, scientific and research personnel engaged in any of the industries are to be regarded as working in critical activities regardless of whether or not the industry is designated as critical or essential.

In only seven of the 35 categories were all jobs listed as critical. These divisions covered the production of aircraft and aircraft parts; ships, boats, and parts; ordnance and accessories; ammunition, metal shapes and forgings for essential products; machinery and essential rubber products.

Four Industries Not Critical.

Four categories failed to place a single job in the critical list: Agriculture and commercial fishing; production of apparel for home front purposes, and finishing of essential metal products.

In failing to include government office holders in the critical listing, WMC officials explained that government personnel employed in establishments included in essential activities should be considered according to the priority given the activity in which they are engaged.

Mining of coal, iron, copper, lead, zinc, and mercury were listed as critical.

Newspaper Jobs Not "Critical."

Work on newspapers, press associations, and news syndicates was continued in the essential classification. This means that newspaper men 26 thru 29 will be called in the draft ahead of registrants classified in critical occupations. In the communications category, which includes newspapers, the only critical ratings were given to producers of military and naval charts and maps, instructional and technical manuals, and radio, cable, telephone and telegraph workers.

In the category of educational services only one division, the United States maritime service training program, was given critical rating.

Marital Trouble

MRS. GLORIA HILMER.

Mrs. Gloria Hilmer, 31, of 5326 Winthrop av., a former model, posed in Circuit court yesterday in the little upper garment she was wearing one night last June when her husband's detectives found her with a soldier in a room in the Morrison hotel. The detectives said she was wearing a navy blue brassiere.

"You can see it is not a brassiere, but a halter, such as men can see on women at any beach in the summer," Mrs. Hilmer told the court, after she loosened her silver fox wrap and opened her plaid silk blouse.

Judge Feinberg granted a divorce to her husband, Martin, 36, a navy Seabee, on his charge of adultery. Hilmer, who is in the Pacific, was represented by Attorneys Joseph H. and Norman Becker. The judge, noting that Mrs. Hilmer's "outfit was sufficiently abbreviated to show her abdomen and her back," held that her presence in the hotel room with a strange soldier at a late hour constituted sufficient circumstantial evidence.

Court Exiles Boy Who Operated Cat Swindle

Richard Todd, 16, of 2227 Bissell st., who sold alley cats to Northwestern university medical school for $2 each, then altered vouchers so he could collect larger sums of money, was sent yesterday by Judge Frank H. Bicek in Juvenile court to live with an aunt and uncle in West Virginia. "I won't ever do another bad thing if you let me go," Richard pleaded. Judge Bicek smiled and complied.

CRITICAL JOBS LISTED AS GUIDE TO DRAFT BOARD

Washington, D. C., Jan. 16 (AP).—Here are the critical jobs listed by the war man power commission within the 35 general categories of essential activities:

AIRCRAFTS AND PARTS—Production, maintenance, and repair of aircraft, gliders, parachutes, dirigibles, balloons, aircraft engines, aircraft parts, pontoons, propellers, and similar products.

SHIPS, BOATS, AND PARTS—Production, maintenance, and repair of ships, boats, ship and boat parts, and equipment.

ORDNANCE AND ACCESSORIES—Production, maintenance, and repair of firearms, guns, howitzers, mortars, gun turrets and mounts, tanks, sighting and fire control equipment, torpedo tubes, and similar products.

AMMUNITION—Production of bombs, mines, torpedoes, grenades, chemical warfare projectiles, small arms, rockets, explosives, fuses, pyrotechnics, as well as products such as glycerine which go into the manufacture of ammunition.

FOOD PROCESSING—Meat packing and slaughtering, production of dairy products, eggs, and sugar.

FOREST INDUSTRIES—Timber tracts and logging camps, cutting of plywood, wood for tanning extract, sawmills, veneer, plywood mills.

CONSTRUCTIOIN—Construction of approved industrial plants, hospitals, and military projects.

COAL MINING—The mining of anthracite, bituminous, and semi-anthracite coal.

METAL MINING—The mining of iron, copper, lead, zinc, mercury, molybdenum, vanadium.

NONMETALLIC MINING AND PROCESSING AND QUARRYING—The mining, processing, quarrying of phosphate rock, sulphur, potash, graphite pyrites, graphite, borates and other salines, fluorspar, abrasive sands.

SMELTING, REFINING AND ROLLING OF METAL—Primary and secondary smelting and refining, alloying, rolling, and drawing of irons, steel, copper, lead, zinc, magnesium, aluminum, brass, bronze, nickel, tin, cadmium, ferro alloys, and other metals used in the production of war materials.

PRODUCTION OF METAL SHAPES AND FORGINGS—The manufacture of castings, die castings, forgings, wire, nails, chains, anchors, axles, pipe, springs, screws, bolts, tubing, stampings, pressings, structural shapes, and machined parts for essential products.

INDUSTRIAL AND AGRICULTURAL EQUIPMENT—Production of power boilers, wiring devices and supplies.

AGRICULTURAL IMPLEMENTS — Electric lamps, storage and primary batteries, pumps, compressors and pumping equipment, recording, controling and measuring instruments and meters, conveyers, industrial cars and trucks, blowers, exhausts, and ventilating fans; mechanical power transmission equipment such as clutches, drives and shafts; mechanical stokers, tools, files and saws; plumbers supplies, professional and scientific instruments, photographic apparatus, and optical instruments; and all equipment necessary to operate plants producing essential commodities.

MACHINERY—Production of engines and turbines; metal-working machinery and equipment; electrical generating, distribution, and industrial apparatus fans, electric public utility, manufacturing, mining, transportation and construction use, for use in manufactured products or in service industries: construction, mining, agricultural, oil field, smelting, and refining machinery, as well as all machinery necessary to produce, equip, and maintain aircraft, ships, ordnance, and other military equipment.

PRODUCTION OF CHEMICALS and allied products, industrial organic chemicals, coal, and petroleum crudes and intermediates, dyes, color lakes and toners, explosives and components of explosives, synthetic fibers, synthetic rubbers, plastics materials, non-coal tar intermediates and solvents, miscellaneous organic chemicals; gum and wood chemicals, plasticisers, rubber chemicals, and tanning extracts. Drugs, medicines, and insecticides: Drug grinding, crude botanical drugs, botanical drugs, derivitates and synthetic equivalents, biological products, drugs of animal origin, pharmaceuticals for use in proprietary remedies and prescriptions. Insecticides, fungicides, fumigants, rodenticides. Heavy inorganic chemicals; acids, alkalies, carbonates, and miscellaneous heavy chemicals. Industrial, industrial fine and related inorganic chemicals; inorganic compounds. Compressed and liquified gases; gaseous hydrocarbons, elemental and non-critical hydrocarbons. Vegetable and animal oils and fats; animal oils and fats; vegetable oils. Miscellaneous chemical and chemical products: Bleaching compounds, boiler treating compounds, catalysts, chemical cotton pulp, emulsifiers, oil treating compounds, photographic and pharmaceutical gelatins, synthetic resin, adhesives and glue, analytical reagents, water treating compounds and wetting agents, including sulofonated oils.

ESSENTIAL RUBBER PRODUCTS—Production of essential rubber products: Tires, tubes, and other essential products, including parts and components, and other products included in the essential activities list.

LEATHER PRODUCTS—The production of shoe and belting leather: Industrial belting for transmission of power.

TEXTILES—Production of cotton duct, tent twill, tire cord, including synthetic fibers, nylon cloth, netting, including rope netting; processing of all materials for rope and twine, rope making. Production of wool tops, processing and spinning of worsted yarn.

STONE, CLAY, AND GLASS PRODUCTS—Scientific and glass productions.

ACID-BRICK, FIREBRICK, and other refractory products; abrasive wheels, stones, paper, cloth, and related products; crucibles and retorts.

PETROLEUM, natural gas, and petroleum coal products—Drilling, rig-building, production of petroleum, natural gas, and gasoline, and field service operations, and petroleum refining. Production of liquified petroleum gas.

FINISHED LUMBER PRODUCTS—Production of wooden parts of aircraft ships and other military equipment.

MOTOR VEHICLES—Production of trucks, ambulances, fire engines, buses, and military motorized units: Essential parts and accessories of such vehicles; locomotives and parts; railroad and street cars and equipment. Transportation services: Inter-city transportation; line haul railroads; switching and terminal; railway and air express; rail inspection; maintenance and repair of railroad equipment, right-of-way and rolling stock; over-the-road bus; offshore and inter-coastal water transportation including shore service such as stevedoring and harbor operations; pipeline transportation; transportation services on the inland waterways; Great Lakes, harbors, bays, sound and waters connected with the seas, including shore service such as stevedoring; over-the-road trucking; warehousing of essential [perishable and nonperishable] commodities.

PULP, PAPER AND MATERIALS for packings and shipping products—Production of pulp, production of cordage.

COMMUNICATION EQUIPMENT—Production of radio and radio equipment; radar; telegraph, telephone, cable, television, signaling apparatus; electrical sound equipment.

COMMUNICATION SERVICES—Military, naval and technical charts and maps, instructional and technical manuals; radio communications: radio telephone and radio-telegraph; cable service [land or submarine]; telegraph; telephone.

HEATING, POWER, WATER SUPPLY services—Electric light and power, water and gas utility; steam heating services; sewerage systems.

REPAIR SERVICES—In-plant maintenance and repair of industrial and mining machinery and equipment; repair of automobiles, buses, trucks, tractors and farm equipment; tires.

HEALTH AND WELFARE SERVICES—Physicians, surgeons, dentists, oculists, osteopaths, sanitary engineers, and veterinarians [engaged in treatment of farm live stock]; medical, dental and optical laboratories; Pharmaceutical services; hospitals; nursing services; institutional care.

EDUCATIONAL SERVICES—United States maritime service training program.

[Four "essential" but not critical occupations not included in the WMC guide are agriculture, commercial fishing, production of apparel, and finishing of essential metal products.]

In addition, all technical, scientific, and research personnel, whether their particular activity is listed or not, is regarded as being engaged in critical activities.

Magnesium Experiment Starts Fire; Student Hurt

Marvin Galman, 16, of 5125 Drexel av., a Hyde Park High school student who is interested in chemistry, was injured last night when some magnesium with which he was experimenting in the basement of his home exploded and started a fire which caused slight damage. At Illinois Central hospital he was found to have cuts on the right hand and face and superficial burns.

BOY, 13, FATALLY SHOT IN SCUFFLE WITH PAL FOR POLICEMAN'S GUN

Joseph Vece, 13, of 3817 Harrison st., was shot to death last night when a police service revolver was fired accidentally during a scuffle with his chum, Arthur Healy, 15, in the Healy boy's home at 3943 Flournoy st.

Arthur Healy.

Joseph Vece.

The boys were in the Healy kitchen when Vece found a revolver owned by Healy's father, Dennis Healy, a policeman attached to the Lawndale station.

Young Healy told police he tried to take the gun away from Vece, and that during the struggle it was discharged. Later he declined to make a formal statement to Assistant State's Atty. James Brown and was ordered held in the Juvenile detention home for the night.

BIG STEEL PLANT LACKS WORKERS TO RUN 2D SHIFT

BY PHILIP HAMPSON.

For lack of 861 workers at the Republic Steel corporation's big plant at 116th st. and Burley av. tens of thousands of American soldiers and sailors some months hence may lack guns, ammunition, tanks, and other essential equipment, high ranking army and navy officers said yesterday during a tour of the plant by newspaper writers. The purpose of the tour was to inform the public of the plant's desperate need for more workers.

"It is tragic that we cannot utilize the plant to the fullest to provide munitions for our fighting men," said Col. John Slezak, chief of the Chicago ordnance district. "Here we have a 90 million dollar plant paid for out of the taxpayers' money to make the steel which is so essential to our fighting forces. We should have all the steel the plant is capable of making, but the labor force employed is sufficient for only one shift."

Guns in Transit Win No Battles.

Col. Slezak said that the ordnance district is pressing munitions makers in the Chicago district to the utmost to turn out all the guns, shells, bombs, and other equipment they can make, but without the necessary steel the manufacturers cannot meet the requests.

"It is vital that we have ammunition and equipment at the right place at the right time," Col. Slezak said. "Ammunition and guns in transit are of no use to the troops ordered to make an attack. We need desperately many items on our critical list, including many sizes of shells. We want these items to be delivered to the various war theaters so they will be ready for use in the campaigns planned by our staffs.

"We simply do not have enough of the kind of steel we want to fill the ordnance orders for the future."

Cannot Produce All Needs.

Col. Slezak said that not enough workers and materials are available to produce all the munitions needed so the ordnance department is emphasizing production of the items most critically needed. However, items which are not on the critical list are much needed, too, and must be made as conditions permit.

Lt. Comdr. G. E. Slocum, officer in charge of the branch district civilian personnel office of the navy, listed many items made from steel produced at the Republic plant which the navy needs, including pontoons and rocket bombs. He emphasized that Chicago must find the men and women to give the plant a full complement of workers.

M. E. Goetz, district manager for Republic, said that the plant needs men and women for all steel mill job classifications.

Mouton Lamb
feather-weight beaver dyed

Wonderfully soft . . . rich-looking beaver shade . . . with tuxedo front and deep turn-back cuffs . . . exquisitely fashioned . . . warm as toast on the coldest days or nites . . . smartly lined to please you . . . priced to fit your purse.

Sizes 14 to 20 $139

DEPOSIT HOLDS COAT

Use Our Easy 10 Pay Plan

FURS—SECOND FLOOR

Lane Bryant
101 N. WABASH AVE.

You'll always ENJOY the FOOD at Ricketts
CLARK AT DIVERSEY

[ADVERTISEMENT]
Poor Digestion? YES ☐ NO ☐
Headachy? ☐ ☐
Sour or Upset? ☐ ☐
Tired-Listless? ☐ ☐

Do you feel headachy and upset due to poorly digested food? To feel cheerful and happy again your food must be digested properly.

Each day, Nature must produce about two pints of a vital digestive juice to help digest your food. If Nature fails, your food may remain undigested—leaving you headachy and irritable.

Therefore, you must increase the flow of this digestive juice. Carter's Little Liver Pills increase this flow quickly—often in as little as 30 minutes. And, you're on the road to feeling better.

Don't depend on artificial aids to counteract indigestion—when Carter's Little Liver Pills aid digestion after Nature's own order. Take Carter's Little Liver Pills as directed. Get them at any drugstore. Only 25¢.

CARPETS—LINOLEUMS
Pre-war Carved Wilton, American Oriental, Genuine Oriental and Chinese Rugs
Bigelow, Mohawk and Sullivan Carpeting
BROADLOOM
9 and 12 FT. CARPET $3.95-$15.95 Sq. Yd.
STAIR-HALL CARPETING $1.95-$7.95 Yd.
9x12 RUGS ..... $15.95 to $230
LINOLEUM
INLAID LINOLEUMS and BATTLESHIP
Patterns and Marbles in All Weights
Also Complete Stock of Congoleums by the Yard and Standard Rug Sizes
ARMSTRONG LINOWALL ..$1.10 Sq. Yd.
Used BATTLESHIP CARPET ..75c Sq. Yd.
ASPHALT TILE ..... 8c Sq. Ft. Up
Baleban Floor Covering
1547 W. ROOSEVELT RD. CAN. 1555
OPEN THURSDAY, SATURDAY EVES.

Surprise your Eyes with these new easy-to-use pads . . . .
Just press medicated pads over eyes. Relax! OCULINE is a real aid to nature in soothing, refreshing tired eyes!
OCULINE Eye Pads

WAREHOUSE PIANO SALE Daily 'til 9 P.M.
Uprights $35.00; Grands; Converted Spinets $119.00 and Players $47.00
Minimum Payment Terms from $1.50 week
30-day Trial on Pianos Priced Above
Trade in Your Old Piano
WAREHOUSE 39
S. Ashland & 39th St.

Chicago Daily Tribune
THE WORLD'S GREATEST NEWSPAPER

Vol. CIV. Wednesday, Jan. 17. No. 15.

Published daily except Sunday at Tribune Tower, 45 North Michigan avenue, Chicago 11, Illinois.

MAIL SUBSCRIPTION PRICES.

Mail subscription prices in Illinois (outside Chicago), Indiana, Iowa, Michigan, and Wisconsin: Daily Tribune only, $8.00 per year; with Sunday Tribune, $12.50 per year.

Zones 3 and 4 in states other than Illinois, Indiana, Iowa, Michigan, and Wisconsin: Daily Tribune only, $7.50 per year; with Sunday Tribune, $15.00 per year.

Zones 5, 6, 7, and 8, inclusive, Canada and Mexico: Daily Tribune only, $12.00 per year; with Sunday Tribune, $25.00 per year.

Foreign: Daily Tribune only, $25.00 per year; with Sunday Tribune, $42.00 per year.

Entered as second class matter May 14, 1903, at postoffice at Chicago under the act of March 3, 1879.

Mandel's

clearance
of warm gloves
in attractive styles for women

Bunny-fur mitts. Were $2*.....1.29*
Mitten-and-scarf sets. Were $2.....1.59
White bunny mitts, all-fur, warmly lined. Were $3.25* 2.49*
Handmade virgin wool mittens. were $4 to $5.....3.00
Tweed-wool mittens. Were $5.....3.00
Shearling lamb mitts with pig-tex palms. Were $3.50 .....2.49
Other lamb mittens. Were $2.75.....2.00

*Add 20% for Federal Excise Tax

Sorry, no mail or phone orders . . no refunds, returns or exchanges

MANDEL BROTHERS
Gloves . . First Floor . . State

Lynbrooke's First Clearance
TAX FREE
$58

Gorgeously Furred! Impeccably Tailored!

In its first clearance sale Lynbrooke presents all its fineness of fabric, its perfection of fashioning in the same manner Lynbrooke does everything; regardless of former price YOU may select YOUR garment at only $58 and TAX FREE. Sizes for women and misses.

COAT SHOP—FIFTH FLOOR.

To the prices of our merchandise will be added an amount approximately equivalent to the Retailers' Occupational Tax.

The Door to Thrift
NETCHER'S BOSTON STORE

BRAZILIAN ALLIGATOR BAGS
with alligator shoes to match in flame red or rust brown

Brazilian ALLIGATOR BAGS $32.50*
There isn't any alligator that's quite as fine as Brazilian alligator. And we're pretty sure there isn't any alligator bag value quite as fine as this one. It's large, smart and brilliant with quality
Other bags from $5 to $45
MAIN FLOOR

Tramp-along ALLIGATOR CLASSICS $12.95
What could be more worthy of a treasured ration coupon than precious, long-lasting alligator — in Tramp-along's supple and enduring classics. Style-minded and practical-minded both . . — & as light as a feather
Bring your No. 3 ration book
7TH FLOOR

MAURICE L. ROTHSCHILD
MINNEAPOLIS State at Jackson—Chicago ST. PAUL

*Plus Federal Excise Tax

The Mark of Individuality

Spring Charm in a Sheer

tie-on bows of white waffle pique

$19.95

A deftly draped waistline to fit you beautifully, and a simulated peplum with a tie sash at the back. The flatteringly low neckline is smartly accented with white pique bows, which you can easily take off to launder and then tie on again. This fine rayon sheer in navy or black is exactly right for now and right through Spring.

Charge Account Service to Accommodate Your Income

Johnson & Harwood
PITTSFIELD BLDG 1st & 3rd FLOORS
37 N. Wabash Ave. at Washington

Finest Food Values in Chicago
GIMBEL'S
RESTAURANT AND COCKTAIL LOUNGE
30 W. Randolph St.
COMPLETE LUNCHEONS 75¢

FINEST WINES and LIQUORS
MOST REASONABLE PRICES
Joe GREIN and J. PAHLS Inc.
210 W. MADISON FRA. 7788
Drink Mixing Supplies—Party Novelties

YEAR AFTER YEAR ONLY Fine BEER
Schmidt's
City Club

Enroll for Classes Now Forming in
GERMAN
FRENCH-ITALIAN
The Berlitz Method is Available Only at
BERLITZ 30 N. Michigan (at Washington) FRAnklin 4341

FINE CLOTHING for MEN and BOYS

For over forty-three years
A. STARR BEST
has been identified with
the finest in clothing for Men and Boys
Here you are assured
quality and correctness always

Remember to buy
MORE WAR BONDS

Store Hours—9:30 to 5:30 Daily

A STARR BEST
ESTABLISHED 1902
11 to 15 NORTH WABASH AVENUE
Just North of Madison Street

YANKS' LETTERS HAIL WHEELER'S STAND ON PEACE

Unconditional Surrender Idea Disapproved.

BY WILLIAM MOORE.

[Chicago Tribune Press Service.]

Washington, D. C., Jan. 16.—Sen. Wheeler [D., Mont.] intensified his campaign for a dictated peace today after Prime Minister Churchill had again demanded unconditional surrender in the British house of commons.

Wheeler made public some of the mounting pile of letters he has received from American fighting men who warn that insistence on the unconditional surrender program means the unnecessary slaughter of American soldiers and sailors by enemies that have no incentive for giving up.

Of Churchill's renewed demand for unconditional surrender, Wheeler said in an interview:

"Of course Mr. Churchill apparently doesn't care very much how long the war is continued as long as we do most of the fighting. His views aren't in accord with the views of the American boys who are doing the fighting."

Letters Pour In.

Wheeler said letters from service men have been pouring in since he first denounced the unconditional surrender plan as "asinine" and demanded that President Roosevelt state the nation's peace terms to save American lives. A stack of congratulatory telegrams from members of the service has arrived since Wheeler's warning on the floor of the senate yesterday against permitting the United States to be drawn into European power politics.

One of the letters was from an army sergeant who has returned from overseas. The sergeant asked that his name be withheld and commented that the request was a "cowardly" one, but that it was necessitated by army regulations. The letter said:

"Apropos your recent radio speech in regard to the unconditional surrender feature of the German phase of the war, may I give you a little episode which happened when I was captured in the landings at Salerno?

Will Fight to Last.

"A German major [the American's captor] who spoke excellent English and said he had been a banker at Hamburg gave me a lecture.

"'What we can't make out,' I said, 'is why you people carry on the war. You can't win. You admit that yourselves. Meanwhile German cities are being pounded to dust.'

"'But what can we do?' he said, slamming his fist against the top of his desk with impatience. 'What else can we do but fight when your Roosevelt and Churchill offer us nothing but unconditional surrender? You are from the south. You know what unconditional surrender means. Before we accept any such terms we'll fight to the last town in Germany—and to the last street in that last town.'"

Fury Not Surprising.

Another sergeant, whose name is withheld, wrote from "somewhere in the Pacific":

"For the people back in the United States, it is an easy thing to insist on unconditional surrender, but I wonder if they have ever stopped long enough to know what it implies. You don't have to explain it to any one who is slugging it out in the far corners of the earth. On a battlefield we demand unconditional surrender and the enemy's understanding of that is total submission to our domination, which would leave him in the position of a draft animal.

"It is no wonder that our enemy fights back with fanatical fury to the last man. We saw it happen. Fortunately, we have captured some of the enemy and our treatment of them shows that we are Christians who practice what we preach."

Sicily Rebels Burn Police Barracks in Draft Riots

ROME, Jan. 16 (AP).—Premier Ivanoe Bonomi announced today that crowds armed with bombs and guns had burned a Carabinieri barracks and other buildings in Naro, Agricento province, Sicily, in new disorders protesting the military call-up. One soldier and five "rebels" were killed and 17 persons were wounded, it was announced.

ROBBED OF $5 IN HALLWAY.
Pedro Proforo, 3653 Michigan av., was held up yesterday by two Negroes in the hallway of his home, and robbed of $5.

Wounded War Veterans Get Medals

Wounded veterans in Gardiner General hospital receiving decorations yesterday from Col. John R. Hall (right). Left to right: Lt. James F. Haran (air medal), Staff Sgt. Richard F. Heinzleman (croix de guerre), Pvt. Fred L. Gauthier (Purple Heart), Pvt. William S. Vincent (Purple Heart), Lt. William L. Rogers (air medal with cluster), and Tech. Sgt. Roy A. Henderson (Presidential unit citation). [TRIBUNE Photo.]

CHURCHILL DECLARES WAR GOES ON UNTIL THE GERMANS GIVE UP

LONDON, Jan. 16 (AP).—Prime Minister Churchill today refused to budge from the official British-American stand on two of the war's most controversial discussion points. He told the house of commons that the objectives of the Atlantic Charter remained valid and that "the war will be prolonged until unconditional surrender has been obtained."

Churchill said he was in complete agreement with President Roosevelt's views on the Atlantic Charter. He said that while the objectives now were just the same as in 1941, all of them could not be achieved immediately.

In reply to a suggestion that the allied demand for an unconditional surrender had a "tendency to stiffen the people of Germany behind their leaders and prolong the war," the pugnacious prime minister replied:

"No, sir, we don't take that view at all. I think the house would be overwhelmingly against our attempting to make peace by negotiation. At any rate, our allies would be overwhelmingly opposed to such a course. I am not of the opinion that the demand for unconditional surrender is prolonging the war."

11TH ARMORED DIVISION JOINS 3D ARMY'S FIGHT

WITH THE U. S. 3D ARMY IN BELGIUM, Jan. 16 (AP).—The 11th armored division, commanded by Brig. Gen. Charles Kilburn, Silver City, N. M., is fighting on the 3d army front in the Bastogne area. It is the 10th United States armored division identified on the western front.

The 11th armored division was activated Aug. 15, 1942, at Camp Polk, La., and went to Camp Barkeley, Tex., a year later. It prepared for overseas duty at Camp Cooke, Cal., arrived in the European theater last Nov. 12, and was garrisoned in North Salisbury, England.

The division crossed the channel to France on Dec. 20 and made its first attack on Dec. 30 in Bastogne.

FRANCE HONORS WOUNDED VET WHO SAVED PALS

22 Men in Hospitals Here Get Awards.

For the heroism he displayed in an early phase of the battle of France last June, Staff Sgt. Richard F. Heinzleman, 26, who formerly lived near Waukesha, Wis., yesterday received the French government's croix de guerre in a ceremony in Gardiner General hospital, where he is a patient. Col. John R. Hall, Gardiner commanding officer, made the presentation.

Sgt. Heinzleman, in the fighting near St. Lo, had covered his comrades' escape when his group was caught in heavy enemy fire and had then, altho himself wounded, given first aid to two other soldiers before dragging himself to cover.

Others Get Medals.

In the same ceremony Lt. James F. Haran, 7815 Burnham av., received the air medal and Pvt. Fred L. Gauthier, 3207 E. 92d st., the Purple Heart.

The air medal with oak leaf cluster was awarded to Lt. William L. Rogers, Manteno, near Kankakee; the Purple Heart to Pvt. William S. Vincent, Hull, Pike county, and a Presidential unit citation to Tech. Sgt. Roy A. Henderson, Eau Claire, Wis.

Flying Cross Award.

Brig. Gen. P. J. Carroll, Vaughan General hospital commanding general, last night presented the distinguished flying cross to Lt. Charles F. Oakley, Mount Vernon, Jefferson county; the silver star to Lt. Ralph J. McMorrow, Minneapolis, Minn., and the bronze star to Corp. Ethener H. Sisley, Rockford. The Purple Heart was awarded to 13 other Vaughan patients.

It was learned yesterday that Lt. Gordon C. Burket, 5012 Irving Park rd., received the soldier's medal recently in the San Bernardino [Cal.] air technical service command for assisting in the removal of a disabled pilot from a burning plane at the risk of his own life.

ROSTER SCHOOL LOOTED.
A. O. Wyckoff, engineer at Roster school, 6926 S. Hermitage av., notified police yesterday that burglars broke into the school and stole a blanket, a radio, a stapling machine, and 36 bricks of ice cream.

Hail to
Spring's First New
DARK SHEERS $14.95

As welcome as the first crocus and as decorative! The one with the enchanting bengaline bertha comes in black; the other is black or navy. 9-15. Two of many spring Brentleys now ready to try on. No mail or phone orders, please. FIFTH FLOOR.

THE HUB
Henry C. Lytton & Sons
CHICAGO EVANSTON OAK PARK GARY

F.D.R. SIDESTEPS QUIZ ON DELAY IN VISIT TO STALIN

[Chicago Tribune Press Service.]

Washington, D. C., Jan. 16.—President Roosevelt today dodged questions at his news conference about his impending meeting with Prime Minister Churchill and Marshal Stalin as it was reported in reliable circles that the conference had been postponed indefinitely.

Mr. Roosevelt dismissed the reported postponement as just another news story, but would say no more about the meeting than that he planned to see the allied leaders anon.

According to the reports, the conference was postponed by Stalin on the ground that he is too busily occupied with the recently opened Red offensive to attend a "Big Three" parley at this time.

Dickers with Churchill.

Churchill countered the Russian postponement with a suggestion that he and the President meet in anticipation of a later meeting with Stalin, according to informed sources. This proposal was reportedly rejected by Mr. Roosevelt on the ground that such a meeting might be misunderstood in Russia and thruout the world as the establishment of an Anglo-American front.

The President reportedly countered the British suggestion by offering to send Harry Hopkins, No. 1 White House intimate, to London as a special representative to listen to such proposals as Churchill is prepared to make.

Avoids "Big 4" Talk.

It has been reported that Hopkins would accompany Mr. Roosevelt to the big three meeting and that Secretary of State Stettinius would be sidetracked to the conference of American nations which opens next month in Mexico City. The President refused to say who will go with him, if he goes.

He dismissed concern in the British press over the reported failure to include Stettinius.

He also declined to comment on reports that the "Big 3" would become the "Big 4," as Gen. De Gaulle, French leader, is seeking to join in the conference.

BURNING TANKER BEING TOWED TO CALIFORNIA PORT

San Francisco, Cal., Jan. 15 (AP).—A Union oil tanker that caught fire today 29 miles west of San Luis Obispo, 233 miles south of San Francisco, was being towed to that port tonight under command of a skeleton crew which had the flames under control, western sea frontier headquarters announced.

The frontier said 57 officers and men abandoned ship and were rescued shortly after the fire broke out, but that the master stayed aboard the tanker. The rescue was by navy and army craft.

BURGLARS GET CHECK WRITER.
Burglars took a check writing machine, a check book, and five bottles of liquor from his contracting office at 6715 S. Ashland av., Dave Allen told police Monday.

Expecting Baby

MARY BETH HUGHES.

Hollywood, Cal., Jan. 16 (AP).—Movie Actress Mary Beth Hughes said today she is expecting a baby in late July or early August. Her husband, Ted North Jr., former Hollywood actor, is serving with the navy aboard a cruiser in the Pacific.

JACK MANDERS' WIFE SERIOUSLY INJURED BY TRAIN

Mrs. Virginia Manders, wife of Jack Manders, former full back of the Chicago Bears professional football team, was injured critically yesterday when, police said, she stumbled or walked into the side of a moving North Western railroad train at the Rose Hill station, Ravenswood av. and Rose Hill dr.

Mrs. Manders.

She was taken to Edgewater hospital where physicians said she was suffering from shock, loss of blood, and shoulder and arm fractures. She is about 37, and recently became a mother.

Police said Mrs. Manders left her home at 6038 N. Claremont av. shortly before the accident. She was seen approaching the train by the fireman, Robert B. Bowen, 1812 Central st., Evanston.

The Manderses have three children—Gail, 9; Deborah, 6, and Timothy, three weeks old.

Unidentified Planes Bomb Portuguese City in China

LISBON, Portugal, Jan. 16 (AP).—The Portuguese city of Macao on the Chinese mainland across from Hongkong, which has preserved its neutrality thruout the war, was bombed today by unidentified planes, an official press department dispatch said tonight. The report from Macao said the naval air base telegraphic office, the electric power station, military barracks, and fuel tankers were wrecked. Casualties were two Chinese killed and two soldiers, one policeman, and a number of Chinese injured. No reason for the bombing was indicated in the press dispatch received here.

THE STORE FOR MEN
MARSHALL FIELD & COMPANY
Washington and Wabash
Store Hours, 9:45 a.m. to 5:45 p.m.

CLEARANCE

★

MEN'S BELTS

Now 65c and $1.15

Fine calfskin, pigskin and cowhide belts in tongue buckles or snap styles for side buckles. Browns or blacks. Not all sizes in all leathers, styles and colors.

★

Broken lines of

MEN'S TIES

sharply reduced to

85c

An assortment of good-looking poplins and woven rayon neckwear reduced to clear broken lots. Small figures, large figures and stripes in reds, blues, browns and greens.

First Floor
Also Evanston and Oak Park

THE STORE FOR MEN—MARSHALL FIELD & COMPANY

SATISFACTION GUARANTEED

BRUCEWOOD DRESSES
in gorgeous new prints
$29.95

Two piece prints . . exciting prints . . prints that are different and distinguished . . prints as only Brucewood can do them in pink and black, blue and brown, and white and black

Sizes 10 to 20 . . other dresses from $12.95 to $49.95, sizes 10 to 20, 38 to 44, 16½ to 24½—7th floor

Maurice L. Rothschild
State at Jackson

Bootmaker Guild Shoes
$11.50

EXTRA COMFORT & STYLE
for civilians & service men—in the
CRADLE HEEL TRED

It was discovered by a famous shoe specialist at Rochester, Minn.—an innersole socket, moulded like a footprint in sand to hold the natural foot cushioning in place throughout the vital weight carrying area. See it—feel it on your foot—it's amazing

The shoe above is in black or tan—scores of others for civilians at $10.85 and $11.50
—8th floor

MAURICE L ROTHSCHILD
State at Jackson

APPLICATION FOR $1,000-$7,500-$11,250 ACCIDENT INSURANCE POLICY
AND SUBSCRIPTION TO THE DAILY TRIBUNE

NOTE: For the sum of 25c preliminary term fee, plus 10c a month in advance thereafter, the Chicago Tribune makes available to its Home Delivery subscribers and members of their families who reside in the same household, a $1,000-$7,500 Travel Accident Insurance Policy. Insurance coverage eventually increases to $11,250 on continuous renewal. Issued by Federal Life Insurance Co., Chicago. NO MEDICAL EXAMINATION. One policy to a person. Issued only to applicants over 10 and under 70 years of age.

Mail this Coupon to the Chicago Tribune. SEND NO MONEY. Accredited representative will call and collect 25c. Official Carrier will collect monthly thereafter for Insurance and Subscription. Insurance will lapse if subscription is stopped.

☐ I hereby order the Daily Tribune delivered to my home by Carrier six days a week, starting immediately, for which I agree to pay the regular rate.

☐ I am a Home Delivery subscriber and agree to continue.

Do you apply for this Accident Insurance Policy?.....
(PLEASE PRINT)

Your Name?..... First Name Middle Name Last Name

Address?..... Number Street Apt.?.....

..... City State Phone?.....

Your Age?..... Date of Birth?..... Month Day Year

Are You Blind or Deaf?..... Are You Crippled?.....

Name of Person to Whom Insurance Is to Be Paid in Case of Your Death? (Beneficiary)

..... Relationship.....
First Name Middle Name Last Name

Applicant's Signature..... Sign in Own Handwriting

NOTICE: Orders for Home Delivery of the Tribune are acceptable only from persons residing where such service is maintained and are subject to rejection by the Tribune. All applications for insurance are subject to rejection by the Federal Life Insurance Co. Insurance does not become effective until noon the date policy is issued.

Form A2735—8-44

U. S. 1ST AND 3D ARMIES LINKED AT HOUFFALIZE

British Launch Offensive North of Aachen.

[Continued from first page.]

emy base 29 miles northeast of Houffalize and only four miles from the German border. St. Vith is the only important communications center left to the Germans thru which they can extricate remnants of two panzer [armored] armies.

The 75th division cleared Salmchateau and Bech east of the Salm river and Ennal to the north. The 30th division finally cleared Thirimont, seven miles north of St. Vith, after four days of hard fighting. The 1st division continued its drive beyond Faymonville and took Steinback, four miles southeast of Malmedy.

The stubbornly held village of Sterpigny, four miles northeast of Houffalize, also was captured.

The Germans pulled out of Cherain, four miles northeast of Houffalize, without a fight after having previously defended the town bitterly. Other United States troops battled deeper into the suburbs of Bovigny, six miles south of Vielsalm.

South of Stavelot 1st army infantry surged thru densely wooded country in a mile advance southeast of Grand Halleux, while columns knifing deep into the northeast shoulder of the almost liquidated enemy salient seized Fayonville in hard fighting and pushed on a mile and a half to Ondenval.

Falls to 2d Armored Troops.

Houffalize, the road junction which it appears Von Rundstedt had hoped would hold his now shattered Belgian bulge together, fell to the famed American 2d [Hell on Wheels] armored division.

With the Houffalize-St. Vith highway cut and Yank forces driving on the town from two sides, the Nazis found Houffalize untenable and yielded it without their usual street fight. American troops threaded their way thru a litter of ruined German tanks and transport which allied planes had left smouldering along the roads, and entered the town without firing a shot.

Numerous towns were captured to the north and west of Houffalize. A field dispatch indicated that the Germans now virtually were cleared from the area west of the road between Houffalize and Bastogne, eight miles to the southwest.

The capture of Houffalize narrowed the bulge to 15 miles west of the German frontier. The penetration, started a month ago, had extended 40 miles almost to the Meuse and overran about 2,000 square miles. Only about 400 remained today in Von Rundstedt's grasp. It was estimated the Germans had lost half the armored vehicles which they used in trying to split the western front.

NAZIS USE 3 DIVISIONS

BY SEYMOUR KORMAN.
[Chicago Tribune Press Service.]

WITH AMERICAN 7TH ARMY, Jan. 16.—The fierceness with which the Germans covet Hatten and Rittershoffen as gateways to the northwestern plains of Alsace is indicated by their having employed probably three divisions in eight days in the relatively small sector and by having made 18 attacks as well as numerous infiltrations and patrol sorties in this period.

The over-all picture is one of a German offensive on the 7th army front in the two broken villages north of the Haguenau forest, but it has been a seesaw struggle there all the way with Americans and Germans alternating on offense and defense.

Late yesterday the Germans brought more tanks and infantry into Hatten from the east and were able to gain some ground. At one time during the evening the condition of our forces in the village was described as critical.

Regain Yardage Lost.

But American armor and infantry assistance came in. Our artillery stepped up the pace and the yardage lost during the day not only was won back but the enemy was pushed farther eastward. It was street to street and house to house fighting, and it continued all today.

We hold the main crossroads in the center of what is left of Hatten. The northwestern section of Hatten is just a smoking, jagged ruins, and there is very little else, too, in the west of the village.

The German strongpoints in the eastern portion are a battered church and a cemetery. The southeastern area of Rittershoffen the Germans also are defending from near a church and in a cemetery. The church tower has been destroyed by artillery.

[The British radio, quoting a correspondent with the United States 7th army, reported that American forces had launched a powerful attack against the German bridgehead across the Rhine north of Strasbourg in Alsace.]

Yanks Score Slight Gains.

Slight gains were scored north of Herlisheim, the farthest penetration made by the enemy force which crossed the Rhine on Jan. 5. The Germans have been reinforced in their bridgehead and may be holding the small river bank area with about 2,500 troops.

Both American and German troops are in Gambsheim, nine miles north of Strasbourg, fighting for possession of the town, one of the first into which the enemy infiltrated when they first made their crossing.

The Yanks also are attacking toward Offendorf, two miles to the north.

HIGH SCHOOL
FOR ADULTS
Complete course in 12 to 15 months. Prepares you for college entrance, professional schools, and personal advancement. Inquire for details.
Day—Evening—Home Study
ACADEMY FOR ADULTS
30 W. Washington St. Franklin 0144

Russian Armies Surge Westward

(Story on page 1.)

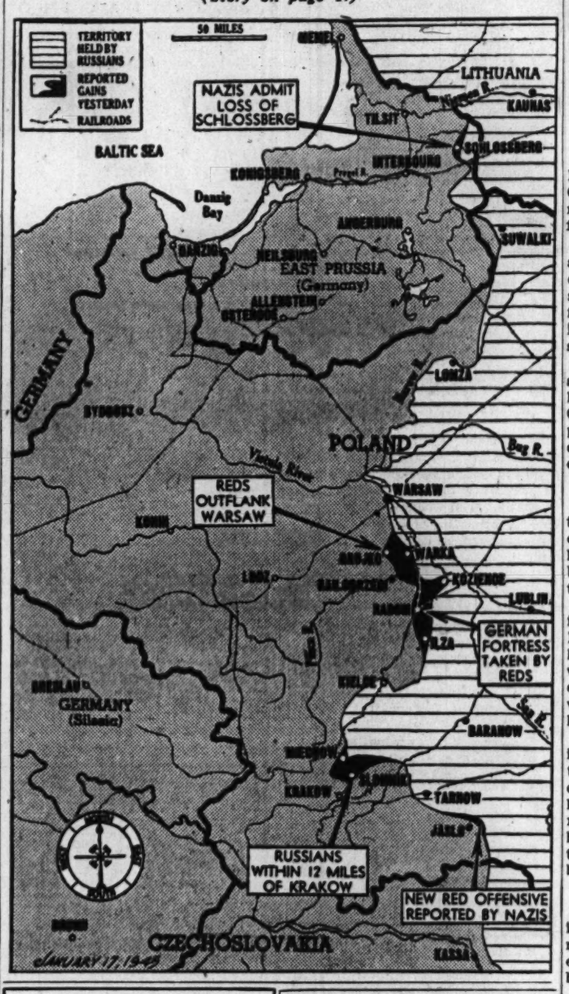

Leads Red Drive

Marshal Gregory K. Zhukov, leader of new Russian offensive which has flanked Warsaw on the south. [Associated Press Wirephoto.]

SPRINTS 3 MILES ALONGSIDE JEEP TO KEEP WARM

BY ROBERT CROMIE.
[Chicago Tribune Press Service.]

WITH U. S. 3D ARMY FORCES NEAR NOVILLE, Belgium, Jan 15 [Delayed].—In the town of Foy, below Noville, today we saw Corp. William Frey, 6423 S. Peoria st., Chicago, whose wife, Loretta, lives at 5744 Sangamon st., Chicago. His "keep warm" recipe was to "keep moving." He said he and others ran three miles beside a jeep a couple of days ago to warm up.

In the woods near Noville we met Sgt. Edward C. Millies, 4312 Wentworth av., Chicago, who said he would be very happy to return to Chicago any time now.

In Foy, we met Pvt. Robert Belonger, 20, Oshkosh, Wis., who was one of the few G.I.s we've seen whose feet were warm enough. Belonger was wearing three pairs of socks with a piece of blanket wrapped around his feet. He had overshoes but no boots.

NETCHER'S BOSTON STORE
Style, Kindness and Freedom Reside

Phone and Mail Orders Filled—Call State 3000

If You Weigh Over 140-
SPRING PRINT COAT DRESS
$7.95
You'll like one of these dresses. It has three-quarter length sleeves, passementerie trim pockets. Floral print on black, navy, grey or brown background. Sizes 18½ to 24½.
DRESS SHOP—FIFTH FLOOR.
To the prices of our mdse. will be added an amount approximately equivalent to the Retailers' Occupational Tax.

FOUR 7TH ARMY G. I.S CAPTURE NAZI GENERAL

WITH U. S. 7TH ARMY, Jan. 16 (AP).—Gen. Hans Lingner, commander of the German 17th SS panzergrenadier division, was captured by four American 7th army doughboys last week, it was announced tonight. Lingner, 29, is believed to be the first SS [elite] division commander captured on the western front.

The Nazi officer and his aides and chauffeur were taken prisoners when the general's driver took the wrong road and ran into a 7th army outpost near Rimling on Jan. 10. He icily refused to talk with any one below his military rank. He has spent almost half of his life in the schutzstaffel, Nazi elite military corps.

The German party was taken prisoner by Sgt. Carl Bunnich, Indianapolis, Ind.; Sgt. Robert Brindel, Marshalltown, Ia.; Sgt. Colegre Marime, Lancaster, N. Y., and Pvt. Harry Lee Daffin Jr., Baltimore, Md.

YANKS RESENT COLD MORE THAN THEY DO DEATH

BY JOHN THOMPSON.
[Chicago Tribune Press Service.]

WITH THE U. S. 1ST ARMY IN BELGIUM, Jan. 15 [Delayed].—Odorless death lies in these Christmas tree thickets of the Ardennes forest.

In the warmer days of Normandy and eastern France and Belgium death then had its sickly, sweet smell. It was part of the battle field, as inescapable as the shrieking German mortars or the nerve shaking crunch of big shells falling.

Snow falls in soft flakes or drives against the eyes with stinging pellets. The cold freezes the gutted German artillery horses and the peasants' cattle. And the fallen soldier is embraced by the snow and cold.

Resent Cold More Than Death.

The soldiers resent the cold more than they do death. They struggle constantly to keep warm. Some huddle in grimy clothes, their faces bearded, drawing warmth from a tiny bonfire.

A British correspondent, writing from the comfort of Field Marshal Montgomery's 21st army group headquarters, said the cold is much worse for the Germans. He said the enemy had to sleep in the snow, while American and British troops had shelter in buildings.

We wondered what he was talking about as we drove today thru these front line thickets. A man could easily freeze to death here. If he's lucky he has a blanket or maybe two. But if sleep catches him alone without a chance to draw the body warmth from his foxhole buddy his life is in danger.

Suffer from Frostbite.

As it is, many soldiers are suffering severely from frostbite. Even men in tanks, despite the heat generated by a tank engine, are frostbitten.

Tank commanders order their troops to wrap their feet in blankets. Others make them wear layers of socks inside their rubber overshoes. They wear no combat boots.

You think of these soldiers as you drive past and you wonder how they stand fighting in these conditions. But they do. Sometimes they are drawn from the front long enough to get three warm meals and one night's sleep before they go back into the attack.

BRITISH EMPIRE WAR CASUALTIES TOTAL 1,043,554: CHURCHILL

LONDON, Jan. 16 (AP). — British empire casualties from the start of the war in September, 1939, to last Nov. 30 totaled 1,043,554, Prime Minister Churchill told commons today. The United Kingdom suffered the heaviest casualties—635,107, Churchill said. He listed dominion casualties as: Canada, 78,985; Australia, 84,861; India, 152,597; New Zealand, 34,115; South Africa, 28,943, and other colonies, 28,946.

Churchill gave this breakdown of casualties, listing Newfoundland with the United Kingdom:

Country.	Killed.	W'nded.	Miss'g.	Pris'n'rs.
Unit. King.	199,497	235,207	39,383	161,020
Canada	28,040	39,010	4,507	7,128
Australia ...	18,015	34,336	6,913	25,597
New Zealand	8,919	17,116	938	7,153
South Africa	5,783	11,796	599	10,765
India	17,415	45,224	13,935	76,023
Oth'r c'l'nies	4,493	3,686	14,015	6,752
Total ...	282,162	386,374	80,580	294,438

The total does not include service personnel dying from natural causes, civilian casualties, or loss of merchant seamen.

[The United States army and navy offices recently reported that the total American casualties up to Dec. 14, 1944, were 628,441. By adding to this total figures which covered western front casualties since the German break-thru Dec. 16, total United States casualties to date would be 721,035.]

FIRE DAMAGES DELICATESSEN.

Fire which started in the basement of a frame building housing the Milford delicatessen at 3333 N. Pulaski rd. last night drove Andrew Meyer, the owner, and his daughter, Marian, from the building, and caused damage estimated by Fire Commissioner Corrigan at $1,000.

CONVENIENT CREDIT—SATISFACTION GUARANTEED

Brucewood
DOUBLE-ACTION COATS
with removable Winterized Insulator linings
$59.95

It's belted, insulated, winterized. It's in Keith meltons & sleek coverts. It's as warm as a log fire in zero blasts. Without its lining, it's as swagger as a coat could be for spring. Actually the removable lining is so lithe, supple and perfectly fitted that even in the dead of winter, you'd never know it was there, except for its warmth. You'll say, "What a coat" and "What a price"

Double-action coats in every color and in many styles, sizes 10 to 44, others $49.95 & $55, 5th floor

MAURICE L ROTHSCHILD
MINNEAPOLIS *State at Jackson—Chicago* ST. PAUL

New Catalog of Mink Masterpieces Free on Request

MINK SALE $1450
Plus Fed. Ex. Tax

These Luxurious Genuine Mink Coats were made in our own factory. You could pay as much as $2,000 and not get more beautifully matched pelties or such enduring beauty.

MILLER fur co.
166 NO. MICHIGAN AVE.
Budget—if you wish!

With the entire globe now the arena of action of interest to Americans, you can depend on the Chicago Tribune's news gathering facilities to bring you accurate reports of every significant happening.

Store Hours, 9:45 to 5:45 **Marshall Field & Company**

COMFORT for a Tender Age

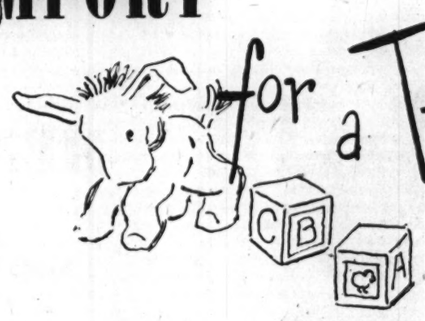

Our high chairs and play yards are well padded and well built

Add up the hours a baby spends in his high chair and play yard and . . . come now, how would you like to spend that many on a nice hard board? Considering that babies have the softest little bodies in the world, nursery furniture properly shaped and padded becomes a crying necessity . . . See these comfortably upholstered high chairs today . . . and also our sturdy play yards which have cotton felt pads with washable, water resistant covers.

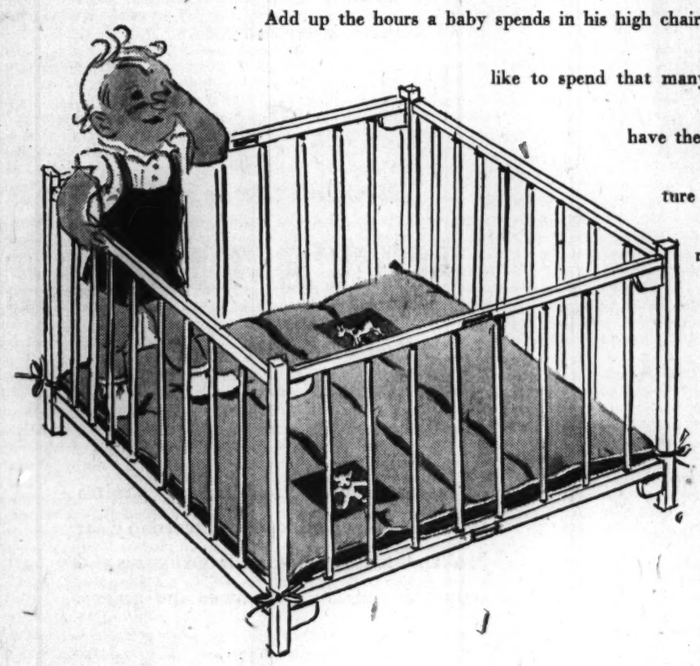

Infants' Shop—Fourth Floor, North, State

Natural wood play yard, durable glider finish, folds up handily and has no cracks or rough spots to damage small fingers. $17.95. Play yard pad of cotton felt with water resistant cover easy to wash, pink or blue. **$3**

Smooth-finished, hardwood high chair, seat and back shaped for baby's comfort, padded and upholstered in washable simulated leather, red or blue. Round-cornered tray, adjustable foot rest. **$14.95**

If you can't come in, write or call Personal Shopping Service, State 1000

NAZIS PRAISE U.S. ARTILLERY, BUT RAP DOUGHBOYS

Captured Document Tells of Capabilities.

BY JOHN THOMPSON.
[Chicago Tribune Press Service.]

WITH U. S. 1ST ARMY IN BELGIUM, Jan. 16.—Scornful of our doughboys and tanks, one German division, at least, in its official pronouncements discloses the highest regard for American artillery. An estimate of American capabilities was contained in a document captured by the 30th division.

American artillery, said this document, is of the highest standard and is extremely effective. The Germans said American mobility, which was so advantageous in Normandy, is still noteworthy. They added that our three way coordination among tanks, artillery and air force is another evidence of superior communications.

Discusses Accuracy.

This document, prepared to inform all German troops of the strength of American artillery discussed the American artillery's "amazing accuracy." It added an accolade for the speed with which our guns have been able to adjust fire on target for direct as well as indirect fire.

[Fire on target is a system of firing from varying ranges to have all shells reach the target at the same instant. Direct fire, roughly defined, is fire at a visible target.]

Cub observation planes, the German document said, will call for two or three rounds from a gun to adjust fire on target and then "in no time at all" fire will be adjusted and brought down. This indicates, in the enemy's opinion, excellence in our artillery maps as well as in fire data.

In Normandy, the German document said artillery regiments, or even larger units, laid down coordinating fires. Recently, the enemy pointed out, the tendency has not been observed. [The article was prepared during the German offensive when Lt. Gen. Hodges was getting set up to halt the enemy drive.] However, the document added that our artillery effort has instead been concentrated on interdicting enemy supply routes. In this the German appraisal was also correct.

Finds Fault with Infantry.

In speaking of infantry, the German division showed much less respect. The document said American infantry is a "long way from being good." It declared the doughboys would not attack unless they had superiority of artillery and other weapons.

According to the Germans, our doughboys do not like to attack at night [yet our most experienced divisions prefer night attacks], and if the Germans counter-attack quickly after any American gain they believe our men will bolt.

On a few counts, however, the Germans paid grudging compliments. They said we must train excellent grenade throwers, most of them in our reconnaissance outfits, and that numerous expert riflemen are used whenever we set up a strong point.

Praise U. S. Foxholes.

The Americans also, in the opinion of soldiers on the other side of the line, now make good use of cover and camouflage, while American foxholes are "outstanding examples of comfort."

Returning to disparagement, the German document said Nazi observers had reported that American tanks lost aggressiveness and turned around when attacked in close combat or with artillery, or when a tank lost contact with the enemy. In this connection it should be mentioned that a Gen. Sherman tank is no match for a German Panther or Tiger tank in a headon collision.

In conclusion, the German estimate said that documents taken from American prisoners indicated our commanders had exact knowledge about German bunkers and artillery positions.

Link Yank Armies

SGT. LAWRENCE BECKER.

[Associated Press Wirephotos.]

CAPT. BROOKS NORMAN.

WITH 84TH U. S. INFANTRY DIVISION, Ardennes, Belgium, Jan. 16 (AP).—"Nice day for skiing," the captain said to the sergeant as they met along the icy river Ourthe. And that is how the 1st and 3d armies linked up yesterday. The linking was done by two ski enthusiasts from Seattle, Wash., who met for the first time in enemy-infested country south of Laroche. They are a former University of Washington ski instructor, Capt. Brooks Norman of the 4th United States Cavalry group, and Sgt. Lawrence F. Becker. Becker led a patrol from the 3d army, Brooks from the 1st.

10 ILLINOISANS ARE DECORATED FOR GALLANTRY

BY ROBERT CROMIE.
[Chicago Tribune Press Service.]

WITH THE U. S. 3D ARMY, Belgium, Jan. 16.—Silver stars for gallantry in action have been awarded four Illinoisans who are members of the 35th infantry division, commanded by Maj. Gen. Paul W. Baade. They are:

Sgt. Walter A. Reynolds of Savanna, Ill., Tech. Sgt. William A. Freed, Lexington, Ill., and two Chicagoans, Lt. Nicholas N. Maslikosa, whose mother, Mrs. Violet Krainovich, lives at 9836 Escanaba av., and Pvt. Richard W. Nelson, 2716 43d st.

Sgt. Reynolds formed a three-man patrol to contact the unit on his right during the night of Nov. 12 and came upon an enemy machine gun. He and his men surprised the enemy, made them prisoners, and destroyed the gun.

Knocks Out Half Track.

Sgt. Freed on Nov. 24 entered a French town, then saw enemy tanks and vehicles approaching. He deployed the men in his platoon, then personally took charge of a rocket launcher which knocked out an enemy half track. Sgt. Freed killed three of the four occupants of the half track and wounded the fourth with rifle fire as they tried to man machine guns. When the enemy tank also was halted, he exposed himself to fire into the slits and turret, killing two more Germans, wounding another, and forcing the remainder of the tank men to surrender.

Lt. Maslikosa, after his own tank was knocked out near St. Lo, saw other tanks of his platoon about to enter a mine field, and tried to halt them by running in front of them, despite heavy enemy fire.

His effort was in vain, however, and all the tanks were disabled, so Lt. Maslikosa had the crews remove their machine guns under enemy fire and fight the remainder of the day as infantrymen. Then a second lieutenant, Maslikosa since has received a promotion in the field to first lieutenant.

Helps Rout Enemy.

Pvt. Nelson, a radio operator for the commander of the 1st battalion, 320th regiment, was on duty the night of Nov. 10 when the enemy overran the position. He was wounded in the throat by a hand grenade burst. Despite his wound and despite enemy machine gun fire, he remained at his post until the enemy was routed, when he was ordered to lie down and await medical aid.

Five other Illinois members of the 35th division were awarded bronze stars. They are:

Tech. Sgt. Walter L. Soltanek, 1319 W. 49th pl., Chicago, who reorganized his platoon under heavy fire after the platoon leader, platoon sergeant, and platoon guide became casualties. The platoon then destroyed two enemy machine gun nests.

Tech. Sgt. Dorvin M. Stephens of Batavia, Ill., who took command of his platoon when its leader was wounded and led it without loss from an encircled position.

Battles Four Hours.

Sgt. Daniel A. Wisniewski, 2019 N. Leamington av., Chicago, who with two other noncommissioned officers engaged a strong enemy force in a fight lasting four hours.

Tech. Sgt. Joseph B. Sweeney, 1753 21st pl., Chicago, and Tech. Sgt. Rodney N. Deain, Gilson, Ill., "for meritorious service in connection with military operations against an enemy of the United States."

Sgt. Rene C. Meirsenne of Genesee, Ill., radio operator with the 4th armored division, was given the bronze star for remaining at his post in a half track under heavy enemy artillery fire, during which he handled the work of the operations officer when the latter was engaged in other duties.

Norwegians Advance Against Nazis

(Story on page 1.)

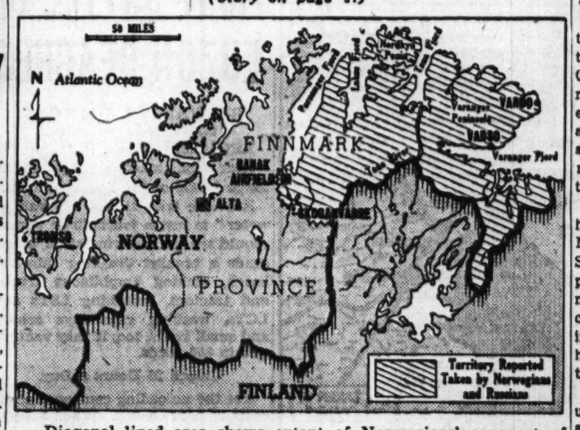

Diagonal lined area shows extent of Norwegians' conquest of their homeland from the German occupation forces.

2,000,000TH YANK SAILS TO EUROPE WITH A SMILE

SOUTHAMPTON, England, Jan. 16 (AP).—The 2,000,000th American to leave Britain for Europe since D-day last June 6 passed thru this transportation corps port, recently, the army said today. He is Corp. Walter Riehl, 27, an infantry man from Cumberland, Md.

Riehl had fallen asleep in a bunk aboard a landing craft which was to take him across the channel when the vessel's loudspeaker blared that he had made history.

Riehl woke up, smiled, and went back to sleep.

R. A. F. BOMBERS POUND GERMAN CZECH TARGETS

LONDON, Jan. 17 [Wednesday]—(AP).]—R. A. F. bombers, sweeping across the English channel in very great strength, last night pounded the German industrial center of Magdeburg and three synthetic oil plants, including one in Czechoslovakia, the air ministry announced today. The synthetic oil plants bombed were those at Zeitz and Wanneeickel near Leipzig and at Brux in Czechoslovakia.

The raids followed up heavy American daylight assaults upon the Krupp works at Magdeburg and railyards in the Leipzig area.

Swarming over the heavily defended Leipzig area, know to allied airmen as "flak ocean," more than 600 Flying Fortresses and Liberators, escorted by 650 Mustangs and Thunderbolts of the 8th air force, bombed an oil plant at Ruhland, 65 miles east of Leipzig.

The bombers roared thru spotty clouds and most of the bombs were released by instrument. Some Nazi fighters were sighted, but the Germans offered no opposition, giving the Mustangs and Thunderbolts a chance to strafe enemy communications deep in the reich.

Australia Will Clamp Curbs on Wheat Supply

CANBERRA, Australia, Jan. 16 (AP).—The Australian government will soon establish a system of controls over wheat supplies, W. J. Scully, commerce minister, announced today. He said controls would include wheat and stock feed quotas. Scully added that drouth, depletion of fodder reserves and Australia's obligation to supply the allies with wheat and flour necessitated the regulations.

MOYNE MURDER COUNT ALTERED; TWO FACE DEATH

CAIRO, Egypt, Jan. 16 (AP).—The two young Jewish nationalists on trial for the assassination of W. E. Guinness [Lord Moyne], British minister resident in the middle east, lost their confident, debonair attitude today as the prosecution suddenly altered the charges to make them both responsible for the shooting.

Originally only Eliahou Hakim had been charged with the death of Moyne. His companion, Eliahou Bet Souri, had been charged with complicity in the killing of the diplomat and with the slaying of Moyne's chauffeur. As the chauffeur's slaying was unpremeditated, Bet Souri had stood a good chance of escaping the death penalty.

The prosecution's move was taken under advisement by the court and a decision will be announced tomorrow. The change in charges is permissible under Egyptian law. Nevertheless the defense opposed it.

NAZIS STEP UP ARTILLERY FIRE BELOW BOLOGNA

ROME, Jan. 17 (AP).—The enemy stepped up artillery, mortar, and machine gun concentrations today on snowbound American troops in the mountains south of Bologna, where they have been pouring heavy fire for weeks. Otherwise activity of ground forces across the entire Italian front was limited to a few patrol clashes.

Rain, sleet, and snow hampered 8th army forces in the eastern Po valley and there was no change in position. The 5th army welcomed rising temperatures and clearing skies, but the snows of the last week—when as much as 12 inches fell in one day—restricted activities.

On the Tyrrhenian coastal area at the western end of the front considerable enemy activity was observed and German artillery fire was increased in intensity, but little contact was reported.

Hints Britain to Shorten Clothes Rationing Period

LONDON, Jan. 16 (AP).—Britons will get 24 clothing coupons for the next rationing period, which Hugh Dalton, president of the board of trade, said today he hoped would be only six months long. Women give up to three coupons for a pair of stockings, seven for shoes, nine for short-sleeve dresses, and 18 for long-sleeve dresses. Men give 26 for a suit and nine for shoes.

BLUMS • VOGUE
630 SOUTH MICHIGAN
ESTABLISHED 1919

The Precious Jewel Shop
invites you to see
a recently acquired collection
of unusual antiques
consisting of important
Spray Pins • Rings
Bracelets
&
Magnificent
16th to 18th Century Boxes

WE BUY USED ORIENTAL RUGS
High prices paid for Used Chinese and Oriental Rugs of any size in good condition.
Write In or
Call State 1500 . . Local 536
MANDEL BROTHERS

Everybody likes the
CORNER HOUSE
RESTAURANT
100 E. OHIO ST.

Buy More War Bonds

GEN. IKE GIVES HIS BLOOD AND HOPES FOR BEST

SUPREME HDQ., ALLIED EXPEDITIONARY FORCES, Paris, Jan. 16 (AP).—In response to an appeal to soldiers assigned to supreme headquarters for blood needed at the front, an officer walked briskly into the clinic and took his place in line with the other volunteers. He gave a pint of blood, drank a cup of coffee, and started to leave. Then one soldier in line noticed that it was Gen. Eisenhower and remarked, "Hey, that would be the blood to get!" The general overheard the remark and replied: "If you do, I hope you don't inherit my bad disposition."

Score a direct hit on her heart

If you aim to please, arm yourself with Andes! Take a box of these delicious candies to your best girl—tonight. It's a sentimental gift that will score you high in her favor!

Tune in on Lee Bennett with the News
Saturdays, 10:30 P. M.—W-G-N

Andes Candies
THE PEAK OF ALL
50 SHOPS IN CHICAGO AND SUBURBS

SAKS FIFTH AVENUE
669 North Michigan Avenue

FINAL
Clearance
of Fine Furs

. . . all from our regular stock and reduced to make each one an exceptional value. Here is Saks Fifth Avenue fine quality in a variety of furs . . . styled and made to our exacting specifications

Just when you need a fur coat!

4	Australian Opossum Coats	now	325.00 to 595.00
23	Black Persian Lamb Coats	now	450.00 to 650.00
8	Blended Muskrat Coats	now	295.00 to 450.00
5	Matara Alaska Seal Coats	now	595.00 to 695.00
3	Grey Indian Lamb Coats	now	350.00 to 450.00
5	Silver Blu Skunk Coats	now	375.00 to 425.00
15	Beaver Coats	now	650.00 to 795.00
12	Nutria Coats	now	695.00 to 795.00
3	Natural Mink Jackets	now	1195.00 to 1350.00
4	Silver Fox Jackets	now	450.00 to 595.00
3	Blended Fitch Jackets	now	525.00 to 695.00
1	Ocelot Coat	now	695.00
2	Silver Blu Let-out Muskrat Coats	now	495.00
3	Leopard Cat Coats, Beaver Trim	now	375.00
1	Grey Persian Lamb Coat	now	750.00
1	Natural Squirrel Coat	now	475.00
1	Mink Paw Coat	now	375.00
1	Long Silver Fox Coat	now	1150.00
1	Natural Russian Lynx Jacket	now	395.00
2	Baum Marten-dyed Skunk Jackets	now	195.00

Subject to 20% Federal Excise Tax
Also many others at extreme reductions
Special terms for payment may be arranged
Fur Salon, Second Floor

Townley COAT CLEARANCE

Formerly $88 to $110
NOW
$77*
Trimmed with
Silver-dyed Fox
Skunk, Squirrel
Silver Fox
Dyed Mouton Lamb
Persian Lamb
Muskrat

One of a kind. Color ranges and size selection broken, otherwise never so drastic a reduction at the very height of demand. Selection comprises tuxedos, fitted coats and box coats with collars of fur. Many of the tuxedos have matching fur cuffs. Come expecting the fine tailoring, rich fabrics, luscious colors for which Townley is noted at a reduction that saves you many dollars!

Misses' and Women's Sizes—Fourth Floor
Junior Sizes—Sixth Floor

*Plus Federal Excise Tax

THE HUB
Henry C. Lytton & Sons
CHICAGO EVANSTON OAK PARK GARY

Garter Belt with elastic

Just think! A smooth fitting garter belt with two elastic side panels and elastic garters. Brocade fabric, hook front and wide back. Tearose only. Sizes 24-30 ..... $3

Mail Your Order or Call State 1500

MANDEL BROTHERS

Knit Undies . . Third . . State

Would You Pay 2½c a Day to Feel 100% Better?

Yes, by spending 2½c a day for Foley Vita-Bilds, you may help correct unsuspected vitamin deficiencies and enjoy better health, keener appetite, improved digestion, sounder sleep, calmer nerves and be less tired. For each Foley Vita-Bild (made by the world's largest vitamin capsule manufacturer) gives you more than your minimum daily requirements of Vitamin A, B1, C, D and G—plus the B-Complex, liver, yeast.

Try Foley Vita-Bilds without risking a cent. Unless delighted after 30 to 90 day trial, your money refunded by sole distributors, Foley & Company, 945 George Street, Chicago—for over 70 years makers of dependable home remedies such as Foley's Honey & Tar Cough Syrup.

Start Foley Vita-Bilds today. At all Walgreen and other leading drug stores. One-month supply, $1.00; four-month supply at 75c a month, 2½c a day. 100% satisfaction or money back.

104,000 TONS OF SHIPS BLASTED IN CHINA RAIDS

No Jap Planes Intercept Carrier Craft.

PACIFIC FLEET HDQ., Pearl Harbor, Jan. 16 (AP).—Adm. Halsey's 3d fleet wound up a week of the most audacious naval operations of the war by sending carrier planes Saturday, Sunday, and Monday up and down more than 350 miles of the China coast, destroying or damaging 30 Jap ships totaling 104,000 tons and smashing such choice targets as Canton and Hong Kong.

Against puny enemy air opposition the carrier planes ruled the skies as they did over French Indo-China's shore Jan. 11 and over Formosa Jan. 8.

Formosa was attacked Saturday, Sunday, and Monday at the same time other carrier planes were sinking enemy oilers, bombing the former British navy docks at Hong Kong and the harbor at Canton.

[The Japanese radio claimed yesterday that 24 American carrier based planes were shot down, four probably destroyed, and 29 damaged during a 200 plane raid on Formosa Monday.]

Returns Incomplete.

In raids dating back to the Jan. 8 assault on Formosa, Halsey's planes now have accounted for well over 300,000 tons of enemy shipping, including several escort warships and more than 250 planes.

Adm. Nimitz, in disclosing the preliminary results of the China raids today, gave only incomplete totals for Sunday and Monday and none at all for Saturday.

18 Vessels Damaged.

The Sunday summary on air attacks on Canton, Swatow and Hongkong:

Nine ships totalling about 22,000 tons were sunk. These included one destroyer, one destroyer escort, and one tanker.

Nine ships and nine small vessels were damaged.

Sixteen aircraft were shot out of the air, 18 more were destroyed on the ground and 38 were damaged on the ground.

At Takao, Formosa naval base, seven locomotives and warehouses and docks were destroyed.

Monday Damage Listed.

The Monday strike summary:

Shipping totaling about 87,000 tons was sunk or damaged. This included the 17,000 ton tanker Kamoi, and two oilers.

Seven Japanese planes were shot down, one was destroyed on the ground and seven were damaged on the ground.

In Hong Kong the royal navy docks, the former British naval base, and the commercial Toikoo docks, other harbor facilities and fuel storage areas were damaged.

HELD FOR BURGLARY AND ARSON.

Walter Gordon, 17, of 1734 Monroe st., who appeared yesterday before Judge Joseph J. Drucker in Boys court on a charge of burglary and arson, was held to the grand jury in $30,000 bond.

Yanks Advance 32 Miles in Week

(Story starts on page 1.)

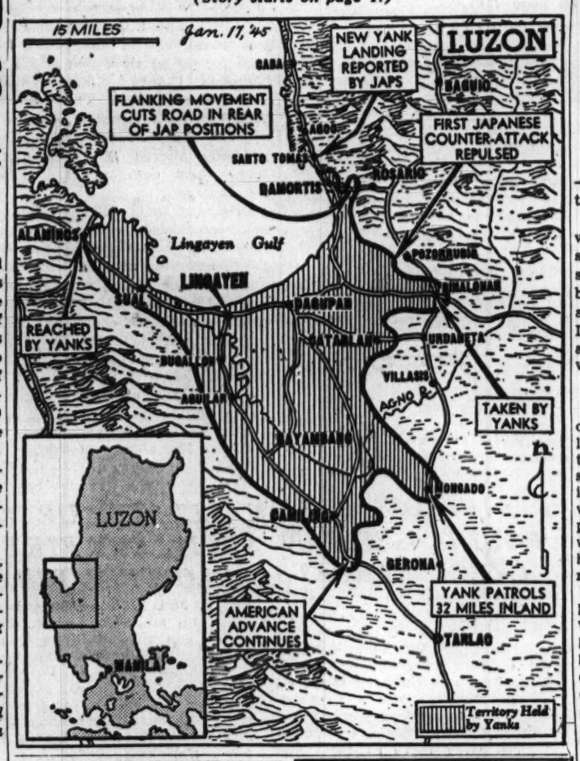

YANKS REPULSE COUNTER-BLOW BY LUZON JAPS

Cut Manila Highway in Two Places.

[Continued from first page.]

were 32 miles inland from the gulf.

American patrols were reported probing the Cabaruan hills, which dominate a flat plains area 18 miles inland from Lingayen and are important as observation points and artillery sites. A spokesman said some artillery fire against the advancing Yanks came from the low-lying hills.

Reach Highway Junction.

On the right flank the Americans reached Alaminos, astride two highways, on a peninsula west of Lingayen gulf.

Rosario, where the enemy has been making a determined stand for several days, is on the strategic Manila highway No. 3. That highway, just east of Rosario, forms a junction with the paved road leading into the hills to the summer capital of Baguio.

Japanese forces in the Baguio area must hold the road as the last good connection between them and other forces of Lt. Gen. Tomoyuki Yamashita trying to struggle up bomb-cut roads from the Manila sector under constant aerial attack.

The first determined enemy stand is being made much nearer Baguio against 6th army units striving to push east along nine miles of concrete road from Domartis to Rosario.

Commander Puzzled.

One commander told Fred Hampson, Associated Press correspondent: "Sometimes I wonder if their defeat in Leyte didn't break the back of Japanese strength in the Philippines. I still think they are going to fight us somewhere along the line, but they're losing their golden opportunity. These swamps, rivers, and bogs could have been the bloodiest battlefield in the world, and they are letting us get thru it without fighting."

AGREEMENT REACHED ON WAR WORK FOR ELEVATOR OPERATORS

Elevator operators who leave their jobs temporarily to take work in war plants will be permitted to return to their regular employment after the war without loss of seniority rights, under an agreement to be signed today by representatives of the Building Managers association of Chicago and the AFL Elevator Operators and Starters union.

More than 2,000 members of the union are employed in buildings in the loop, Martin J. Dwyer, union president, said last night at a meeting at 175 Washington st. at which members approved the proposed agreement.

Reemployment rights of operators and starters who enter war work will be the same as the rights of men who enter military service. The union will assist building managers in obtaining substitute elevator operators.

SUPPLY CREWS FIGHT BATTLE OF LUZON BEACHES

BY WALTER SIMMONS.
[Chicago Tribune Press Service.]

LINGAYEN, Luzon, P. I., Jan. 16.—Rear detachments are fighting the tough battle of the Luzon beaches.

Any one who thinks a "wall of water" is just a journalistic phrase should see the towering swell which sends a breaker crashing into the beach, sinking amphibious trucks and tractors, broaching LSTs and LCTs, washing causeways ashore and small boats, too, if they venture within 300 yards.

Unload 24 Hours a Day.

Yet the unloading continues at all costs 24 hours a day. When a duck, loaded with three tons of steel matting for the Lingayen air field, sinks, the crew bobbing in the water is rescued and the ruined vehicle winched ashore to furnish spare parts for other ducks. Sometimes when the water is too deep the vehicles cannot be recovered and remain as a navigation hazard.

Back of the beaches truck drivers like Pvt. Grant Henry, Negro, 4001 Vincennes av., Chicago, haul the unloaded supplies across improvised bridges toward the front. Boat crewmen like Corp. Conrad Anderka, 3322 N. Claremont ave., Chicago, dare the breakers to transport essential personnel from ship to shore.

Filipinos Help In Task.

Hundreds of Filipinos are helping. Lt. Col. Marryl Shaver, a San Francisco lawyer, had charge of 3,200 native laborers. He is divisional civil affairs commander.

Other hundreds are helping clean up the wreckage of Lingayen. A few natives were killed and a number wounded by American bombardment and Jap air raids.

U. S. LIQUOR BILL IS 7 BILLIONS IN YEAR—A RECORD

Washington, D. C., Jan. 16 (AP).—Americans spent more than 7 billion dollars—or an average of $54 per person—for alcoholic beverages in 1944, a new record, the commerce department reported today.

In actual quantity, they drank: More liquor than in 1943, but not so much as in 1942; more beer than in any previous year; slightly less wine than in 1943.

The 7 billion dollars is roughly 1 billion dollars greater than the amount spent in 1943 and nearly 2 billion dollars above 1942 when $5,200,000,000 was laid down for drinks.

Half of the billion dollar increase over 1943 was due to higher federal taxes on distilled spirits.

JAP INDUSTRIALIST DIES.
[BY THE ASSOCIATED PRESS.]

Tokushichi Nomura, member of the Japanese house of peers and millionaire Osaka industrialist, died Sunday after a prolonged illness, the Tokyo radio reported yesterday. He was 66.

HONG KONG LIKE DESERTED CITY, SAY U.S. FLYERS

ON A CARRIER FLAGSHIP OFF THE CHINA COAST, Jan. 15 [via Navy Radio [Delayed]—(AP).—United States pilots returning from the Hong Kong raid today said the important Japanese held city looked lifeless with little traffic and no industrial smoke. However, there was much fat shipping in the world famous port and base—the greatest harbor of South China.

Lt. [j. g.] Paul Gary.

Pilot Lt. [j. g.] Paul Gary, 6049 S. Albany av., Chicago, Ill., said: "I saw some transports in the harbor and a lot of smaller shipping, but the city itself looked deserted. What impressed me most was the drab, beaten up appearance of the countryside around Hong Kong. It looked dry and brown and unbelievably used up. It made me realize how much old China has suffered."

IN NAVY SINCE 1942.

Lt. [j. g.] Paul Gary, 27, has been in the navy since July, 1942, his wife, Grace, said yesterday. Lt. Gary, a graduate of Tilden High school who studied engineering at the Chicago Technical college, was an employe of the Inland Steel company.

TROOPS FROM CHINA JOIN WITH BURMA FORCE

MYITKYINA, Burma, Jan. 16 (AP).—Chinese patrols driving westward from Yunnan province have made their first contact with patrols operating in the north Burma border area in the vicinity of Mengmao. It was the first meeting of the Chinese armies in Burma with troops from China since Burma fell to the Japanese two and a half years ago.

The two forces seek to wipe out the enemy garrison in the Chinese border town of Wanting, old Burma rd. terminal and last remaining obstacle to opening of the new India-China overland supply line.

Namhkam, last Japanese bastion in north Burma, was captured by troops of the Chinese 1st army under Gen. Sun Li-jen, which slipped thru the jungle and stormed the town from the rear.

It's Coffee by Red Cross on Beach at Lingayen

Washington, D. C., Jan. 16 (AP).—Four Red Cross field men landed with the troops on Luzon and were serving coffee and snacks from a canteen as operations to expand the Lingayen gulf beachhead were begun, the Red Cross announced today.

METZEL ESTATE $190,000.

Emil B. Metzel, former merchant, left an estate of $190,000, it was learned yesterday when a petition for the admission of his will was filed in Probate court. The estate is to be equally divided among Mr. Metzel's three daughters.

ON Your BIRTHDAY—REMEMBER Her

If your birthday is this month, call your florist today and give him the date.

Say it with FLOWERS

Copyright 1944, Allied Florists' Association of Illinois

In the Ancient Tradition of the Innkeeper

...The COMMODORE seeks in times of stress and storm, as in days of sunshine and peace, to do all within its power to provide cheer and comfort to all who seek shelter beneath its roof.

As "New York's Best Located Hotel" it is only natural that many should choose The COMMODORE in these pressing times. Won't you help us extend our hospitality to more of your fellow travelers? Make reservations early—cancel unwanted accommodations promptly—plan a definite length to your stay—leave early on departure day.

2000 large, comfortable, outside rooms, each with private bath.

Four famous restaurants

THE Commodore

"New York's Best Located Hotel"

MARTIN SWEENY, President

CHICAGO OFFICE: Phone: Randolph 5575

RIGHT AT GRAND CENTRAL AND AIRLINES TERMINAL

[ADVERTISEMENT]

BACKACHE, LEG PAINS MAY BE DANGER SIGN

Of Tired Kidneys

If backache and leg pains are making you miserable, don't just complain and do nothing about them. Nature may be warning you that your kidneys need attention.

The kidneys are Nature's chief way of taking excess acids and poisonous waste out of the blood. They help most people pass about 3 pints a day.

If the 15 miles of kidney tubes and filters don't work well, poisonous waste matter stays in the blood. These poisons may start nagging backaches, rheumatic pains, leg pains, loss of pep and energy, getting up nights, swelling, puffiness under the eyes, headaches and dizziness. Frequent or scanty passages with smarting and burning sometimes shows there is something wrong with your kidneys or bladder.

Don't wait! Ask your druggist for Doan's Pills, used successfully by millions for over 40 years. They give happy relief and will help the 15 miles of kidney tubes flush out poisonous waste from the blood. Get Doan's Pills.

Buy More War Bonds and Stamps

GREAT NORTHERN RAILWAY

BETWEEN GREAT LAKES AND PACIFIC

CHICAGO OFFICES • FREIGHT, 105 W. Adams St., Room 620, Phone RANdolph 6700 • PASSENGER, 142 So. Clark St., Phone RANdolph 6700

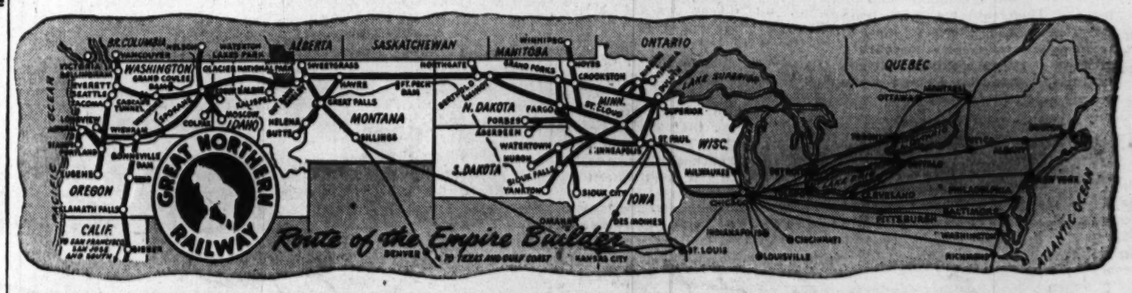

TRUE STORY: GREAT NORTHERN NEVER WILL DRIVE "LAST SPIKE"

Continual Improvements of Line, Equipment and Operations Mark Railway's Progressiveness

On January 6, 1893, Great Northern became a transcontinental railway when a line extending eastward from Puget Sound was joined in the Cascade mountains with track pushed westward from the Great Lakes.

The construction crews posed that wintry day for the traditional "last spike" picture. But, actually the job of building and improving Great Northern never has stopped—in good times and bad!

Great Northern constantly has been improving its roadbed and structures by reducing grades and curves, laying heavier rail, building stronger bridges, boring time-saving tunnels, including the 8-mile Cascade Tunnel, longest in the Western Hemisphere.

Typical of the railway's forward-looking policy is the major track relocation project now under way on Great Northern's main line through the Flathead River canyon, bordering Glacier National Park in the Montana Rockies. Here three tunnels are being blasted through solid rock to eliminate several sharp curves.

A real "last spike" has not been driven on Great Northern—and never will be!

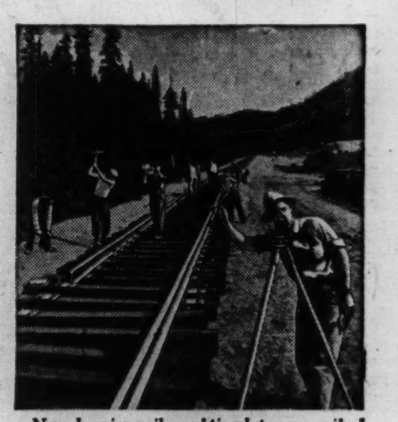
New, heavier rails and tie plates are spiked to chemically treated ties. Maintenance crews give daily attention to roadbed.

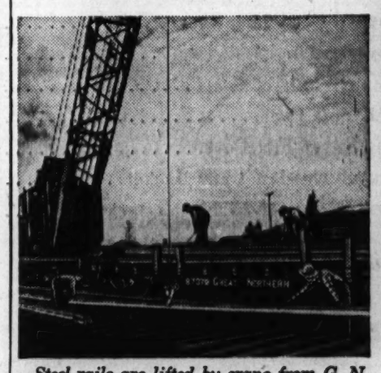
Steel rails are lifted by crane from G. N. flatcars and placed in position.

West portal of one of three new tunnels through solid rock on G. N. main line in the Montana Rockies to expedite train movements.

Use TIME For YOUR PROTECTION

TIME is Your Detective... Time finds out for you the worth of men, ideas, policies. The idea of protection through insurance has been proved by centuries. And the policy of public service, steadfastly maintained by Cook County's major insurance group *since 1849*, has been tested and approved by *three generations!*

TIME to bring Your Insurance up to date! For various reasons, the value of what you own has *increased*; you should have *increased* protection. Certain new insurance benefits have become available without extra cost; make sure you have them ... in full amount.

TIME has Saved You Money... While the average cost of living has gone *up* and *up*, the cost of protection through fire insurance has been pushed *down* and *down*. Chart shows how average fire insurance rates have been reduced through company economies and fire prevention. Now—with *extra* privileges—stock fire insurance costs scarcely *half!*

TIME to Check with any 1 out of 5,000 ... agents and brokers, bonded and qualified and kept up to date through membership in the Chicago Board of Underwriters. With the more than 200 stock fire insurance companies chosen for 80% of all Illinois protection, they bear this symbol.

CHICAGO BOARD of UNDERWRITERS

175 WEST JACKSON BOULEVARD

YANK TELLS OF 3 YEARS LEADING GUERRILLA BAND

Runs Little Group of 20 Up to 2,000 Men.

WITH U. S. FORCES ON LUZON, Jan. 16 (AP).—An American who spent nearly three years leading thousands of armed Filipino guerrillas against the Japanese, came out of the Luzon hills today eager to tell about enemy forces and get a pair of American-made shoes.

Capt. Robert Lathem.

He is Capt. Robert Lapham of Davenport, Ia., who began his hit-and-run warfare against the Japanese with 20 men and six rifles.

He was a second lieutenant when Gen. MacArthur ordered him to go thru the enemy lines in February, 1942, to organize guerrilla bands. As his army grew he promoted himself to major. That left him plenty of ranks to pass out to Filipinos who brought in new guns and new men.

Looks Like a Cowboy.

The strapping 6 foot guerrilla leader came thru many close calls unscathed, and appeared at G-2 headquarters looking like a Hollywood-style cowboy—a beaten down garrison hat, long sideburns, native clothes, and Japanese shoes with the toes cut out.

"Early in February MacArthur ordered me and an American major to break thru enemy lines across Bataan and work our way into Pampanga and out in the central Luzon provinces to organize guerrillas," he said.

Eight Americans Along.

"We took with us eight Americans, four of whom were officers, and 10 Filipino scout noncoms.

"We made our way to Clark field and Fort Stotsenburg, where we got a small group instructed and started on their mission of fighting Japs.

"Our main handicap at first was the small number of firearms. We took only what we could carry, and that was six rifles for 20 men. But as we moved, Filipinos with guns joined us, adding to our fire power.

"Since there was no one to promote me, I had to boost my rank to major in order to give the Filipinos who brought in guns some rank. If a Filipino had six guns I made him a sergeant, and if he brought in 12, a lieutenant.

Tells Narrow Escape.

"There were many close calls, but probably one of the hottest escapes was in the spring of 1943. I was in a house in the hills of Nueve Ecija with several of my men. We were sleeping, when just before dawn the Japs encircled the house and started firing in the windows.

"One of my bodyguards brought two Japs down sneaking in the front door. I grabbed a gun and with the others in the house raced out the back door. We kept on running until we were well into the hills."

On one occasion, the guerrila chieftain said, he was eating breakfast in a native barrio when a Japanese patrol appeared.

"The Japanese came up, looking in the windows," Lapham said, "when about 40 or 50 men opened up on them. The Japanese dropped everything and ran for the hills."

Gets All-Out Orders.

On Jan. 5 Lapham received orders thru the underground network to begin an all-out drive against the Japanese. He spread the word among his guerrillas that American troops were going to land in force.

"My men went to work immediately, and up to Jan. 13, when I left them to come thru the lines to headquarters, they had accounted for at least 1,000 Japanese killed," Lapham said. "They knocked out 43 trucks and derailed one train. They love to wreck trains."

The captain said he had more than 2,000 men in his forces and recently the Filipinos have been pouring in until he again has more men than guns.

THIS REPORTER PUTS A BANG OR TWO INTO NEWS

BY LEWIS HAWKINS.

WITH U. S. 3D ARMY OUTSIDE HOUFFALIZE, Jan 16 (AP).—I met an infantryman in a patch of woods yesterday just as Staff Sgt. Edwin Siebern, Cincinnati, O., called to him to "lay some fire on those trenches up ahead."

So the soldier started firing and our conversation went something like this:

"What's your name, soldier?" [Bang!] "Pvt. Brendal." [Bang!]

"First name?" [Bang! Bang!]

"Edward." [Bang!]

"What's your home town?" [Bang!] "Chicago." [Bang! Bang!]

By that time he had used up his clip, and I was able to find out that he lived at 2411 S. Trumbull st. without having his Garand throw empty cartridges in my face. Then he and his pals moved on.

Owner Accused

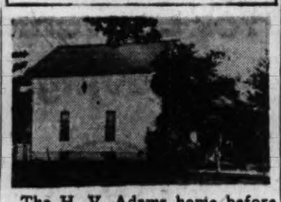

The H. V. Adams home before remodeling.

The house after remodeling.

Henry V. Adams, head of the Foundry Supplies Manufacturing company, 2221 Orchard st., was named in a criminal information filed yesterday in federal District court charging him with violating war production board regulations limiting expenditures for private dwelling repairs to $200.

Assistant United States Atty. Bernard Sokol said Adams, after an unsuccessful appeal to the agricultural war board at Elgin for permission to spend $1,835 on repairs to a one and one-half story dwelling on a farm near Elgin, remodeled the house at a cost of $13,157.

Sokol said investigators learned that Adams had represented to contractors who performed the work on the house that he possessed priorities for materials.

Maximum penalty is a year in jail and $10,000 fine, Sokol said.

U. S. ADMIRAL, SHIP CAPTAIN DIE IN LUZON ATTACK

Washington, D. C., Jan. 16 (AP).—The navy announced today that Rear Adm. Theodore E. Chandler and Capt. Robert W. Fleming were killed in action during the invasion of Luzon Island. Chandler's last announced assignment was commander of a cruiser division; Fleming's last was a battleship. Chandler's home was in Washington where his widow lives. A native of Annapolis, Md., he was the son of Rear Adm. Lloyd H. Chandler, and was a graduate of Annapolis. His grandfather, William E. Chandler, was secretary of the navy from 1882 to 1886.

Rear Adm. (top) and Capt. R. W. Fleming.

Chandler and

Fleming's widow, the former Emma Scott Stitt, daughter of Rear Admiral Edward R. Stitt [medical branch], also lives here. Fleming was graduated from the naval academy in 1917.

WOMAN WRITES FROM JAP CAMP IN PHILIPPINES

A post card from a Japanese prison camp in the Philippines was received yesterday by Mrs. Marjorie Barr, 2524 E. 72d pl., from her sister, Mrs. Gladys Henkle Beusse, a Chicago woman who went to the Philippines in 1940. It was the first word the family had received from her since the attack on Pearl Harbor.

Mrs. Beusse wrote that on May 14, 1944, she had received packages and letters from relatives.

Staff Sgt. Richard Armato Gigante, 33, a member of the Maywood tank battalion captured in the Philippines, has written his sister, Mrs. Betty Sadis, 3030 W. 114th pl., that he is in good health. The message, dated May 6, 1944, said he had just received letters, some mailed three years earlier.

EXPECT FURTHER HITLER JABS TO KEEP INITIATIVE

BY HENRY WALES.

[Chicago Tribune Press Service.]

WITH THE U. S. 9TH ARMY, Jan. 15.—With the Ardennes offensive definitely liquidated after a 30 days battle, and the German rearguard engaged solely in skilful defensive fighting to permit withdrawal of all possible elements from the rapidly constricting bulge, speculation concentrates on Hitler's next move.

It is considered certain Hitler will continue to exercise the initiative inherent in offensive operations as long as humanly possible, to stave off the inevitable date when the allies launch the big push which will reopen a war of movement similar to the operations which overran all of France and Holland.

Puts Allies on Defensive.

Altho Field Marshal Von Rundstedt's offensive misfired tactically by its failure to capture Liege and the Meuse river crossings, it succeeded—thru seizure of the initiative—in throwing the allies off balance and placing them on the defensive, a situation from which they are not yet able to extricate themselves.

Possession of the initiative enables the holder to move, shift, and concentrate his forces at any point he selects, as the opposing forces must be constantly reenforced to prevent an advance becoming a break-thru, and a break-thru becoming a debacle.

Thus, Von Rundstedt's capture of Liege might have collapsed the whole allied front in Holland thru the amputation of supply lines, necessitated the evacuation of the Aachen penetration, and constituted a grave threat to Antwerp.

Generals Realized Danger.

Gen. Eisenhower, Field Marshal Montgomery, and Lt. Gen. Bradley all have stated for publication they always realized the potential danger of an enemy thrust thru the Ardennes, with a tempting prize if successful.

But they accepted the "calculated risk," as Bradley called it, and preferred to employ the divisions gnawing into the Siegfried line as springboards for a decisive spring drive, rather than leave units idle in the Ardennes sector, which was unproductive for exploitation, from the allied viewpoint.

But a scrutiny of the map fails to reveal any other sector promising such valuable results if successful.

The Strasbourg operation is neither tactical nor strategic, as recapture of the Alsatian capital means nothing to the Germans militarily, but only affects French morale and prestige, with the possibility of some recriminations against Eisenhower if he fails to reenforce the sector to prevent the loss of the city.

The Saar Path to Sedan.

A massive operation from the Saar would lead inevitably toward Verdun, still a poignant memory to the German high command after the fiasco of 1916.

Nor would a profound penetration from the Trier area, in the southern allied hinge of the Ardennes pocket, offer attraction, as it leads eventually to open terrain, ideal for the employment of tanks and armor, wherein the United States material superiority would find scope for employment.

Extensive operations against the Aachen area, if successful, would provide Hitler useful domestic propaganda, and delay the allies crushing into the industrial heart of Germany, the Ruhr.

With 20 of 70 odd divisions stationed on the west front chewed up in the Ardennes, Von Rundstedt would be taking a desperate chance to commit another 20 to stage a political offensive for Hitler. There are no indications yet that the German military hierarchy dares defy the Fuehrer's intuition, nor his understandable determination to remain alive and in power as long as possible, tho it involves sacrificing the reich to forestall his doom.

If Germany's tank production has fallen off as sharply from the results of allied bombing as experts acquainted with reich industry believe, then Von Rundstedt is encountering the greatest difficulty in replacing tanks, self-propelled artillery, and motorized transport for his shattered units.

Halted Continuity of Attacks.

The Ardennes blow failed of its ambitious objectives, but it deprived Eisenhower of the initiative and pushed us back on our heels. It arrested the continuity of the repeated blows everywhere along the line, punching thru German strong points to the jumping-off positions we want for the ultimate battle movement when a preponderance of men and material can be made to count.

But already it has increased American war production, according to figures received here, and already it has intensified the fighting spirit of American troops, who want to finish the war as quickly as possible and get home.

Father Wins Son

Frederick Frueauff, 8, meets his new stepmother, Mrs. Ruth Frueauff, as he sits on lap of his father, Harry. [TRIBUNE Photo.]

Judge John A. Sbarbaro in Superior court yesterday transferred custody of Frederick Frueauff, 8, from his mother, Mrs. Jan Frueauff Field, 1841 Orleans st., to his father, Harry Frueauff Jr., 36, an industrial engineer who owns an eight acre estate with swimming pool in Birmingham, Ala. The mother was given custody of the child when she obtained a divorce in February, 1940, but Frueauff, represented by Atty. Benjamin H. Ehrlich, charged she has neglected the boy. Neighbors have had to feed him, the father charged.

French Close Offices of Spanish Commerce Bureau

PARIS, Jan. 16 (AP).—Police acting on request of the French foreign office seized the offices of the Spanish chamber of commerce in Paris today, ejected its directors, and sealed the premises. The present directors recently displaced a pro-Franco group and today's action reportedly was at the behest of the Franco government. The ejected directors sent a protest to the French government.

BODY FOUND IN ALLEY.

George Rea, 52, of 536 S. State st. was found dead yesterday in an alley at 706 S. State st., where he apparently suffered a heart attack.

CLAIMS HORTHY'S SON WAS SHOT BY HITLER'S POLICE

BY DANIEL DE LUCE.

MOSCOW, Jan. 16 (AP).—Wounding by the German Gestapo of a young son of Hungary's former regent, Adm. Nicholas Horthy, was reported tonight by Col. Gen. Janos Voros, Hungarian defense minister. The latter said he saved his own life by escaping a Nazi internment camp.

In an interview Voros said Horthy's son, Nicklos, was lured by Nazis with a fictitious invitation to supper in Budapest, then shot in the stomach and taken to a German prison.

Makes Fruitless Appeal.

The Hungarian defense minister said he had made a fruitless appeal to Hitler last September to let Hungary get out of the war. He said he had visited Hitler's headquarters in East Prussia as Horthy's special envoy. Voros said his appeal to Hitler had set off a two hour harangue in which he quoted the Fuehrer as saying:

"Now we are all sitting in one boat in a dreadful storm. He who jumps overboard—man or nation—will surely drown.

"It is possible the boat will capsize. But it is more than likely it will reach land.

"To the last man, to the last drop of blood, I will defend the fatherland. . . . How can Hungary even think of an armistice?"

"Looked Like a Pig."

"Hitler looked like a pig who had been fed too much," Voros said in describing his visit with the Fuehrer. "Plainly he was sick in mind and body. The last previous time I had seen him was in May. Between May and September, even in those few months, I was convinced his mental condition had deteriorated.

"I still wince when I think of the last time I saw Hitler. Such lies, such hysteria, such crafty ruthlessness!

"When my plane reached the German frontier the curtains were drawn. We landed at Breslau. Then came an unexplained two hour delay. I realized later it was to prevent me from arriving at Hitler's headquarters in daylight. When we finally took off again and landed near the headquarters I was certain it was somewhere in East Prussia."

My interview with Voros, a lean immaculately dressed man of 53, was not arranged by the soviet foreign commissariat. As a member of the Hungarian armistice delegation, however, he was permitted the courtesy of the soviet government of receiving foreigners — a courtesy also extended to the Romanian, Bulgarian, and Finnish delegations which came to Moscow in recent months.

Voros told his story in a Moscow hotel room. His Hungarian was translated by another member of the delegation.

ARRESTED FOR PUNCHBOARD EXHIBIT.

Max Falk, 61, of 2239 Lincoln av., a clerk in the Breitung cigar store at 300 S. Dearborn st., was arrested yesterday by Central police who said they found three punchboards and 15 cards on the counter of the store.

Up and Over

[British Official Photo.]

A British amphibious Terrapin climbs steep bank from the water in demonstration in Europe.

5 U. S. GENERALS DECORATED BY ITALIAN PRINCE

WITH THE 15TH ARMY GROUP, Italy, Jan. 16 (AP).—Crown Prince Humbert, lieutenant general of the realm, pinned Italian decorations today on five American generals for their leadership of 5th army offensives at Salerno, Anzio, the march on Rome, and the struggle in the Gothic line. Lt. Gen. Clark, now commander of the allied 15th army group, received the grand cross of the Order of St. Maurice and St. Lazarus in the ceremony near the front lines.

Lt. Gen. Lucian K. Truscott, United States 5th army commander, and Maj. Generals Willis D. Crittenberger and Geoffrey Keyes received awards of grand officers of the Order of St. Maurice and St. Lazarus. Maj. Gen. Alfred M. Gruenther, chief of staff of the 15th army group received the grand cross of the Order of the Crown of Italy.

Crittenberger commands four corps, and Keyes heads two corps.

Man Who Knew Gen. Lee Elected Bank President

Shelby, N. C., Jan. 16 (AP).—J. T. Bowman, in the banking business for 70 years, was elected president of the Union Trust company today at the age of 91. He was a student at Washington college in Virginia; now Washington and Lee, when Gen. Robert E. Lee was its president.

MEN

Chap Stick

KEEPS LIPS FIT

The No. 1 choice of the Armed Forces.

25¢ at drug counters

THE ONE AND ONLY CHAP STICK

I pay More MONEY FOR YOUR DIAMONDS

DIAMONDS ARE WORTH MORE TODAY. BEFORE YOU SELL, SEE Adolph L. Loeb, PRESIDENT

PRUDENTIAL LOAN ASSN.

188 NORTH CLARK - MAIN FLOOR -

Buy More War Bonds and Stamps

Mandel's

Shining Black Beauties

$8.50*

$10.95

Bring Ration Book 3

Gleaming, new accessories to give your winter costume that shined-up-for-Spring look!

Black patent leather pump with foot-belittling butterfly bow of rayon faille.....$10.95

Black handbag of plastic patent on twill. It's a cunning, roomy pouch with two amber color rings. One of two spring-minded, shining styles at....$8.50*

*Add 20% for Federal Excise Tax

MANDEL BROTHERS

Shoe Salon . . Fifth Floor . . State

Handbags . . First and Fifth . . State

Evans

AMERICA'S LARGEST FURRIER

Fine Black Dyed Persian Lamb, Clearance priced. $699

PERSIANS with the HOLLANDER Label

January Clearance-Priced

$366

Formerly to $499

Jet black, lustrous, tightly curled . . . Hollander featherlite dyed and in every authentic, style-right design. Keen buyers will select their Black Dyed Persian Lamb Coats at Evans, Persian Headquarters—to be sure of that extra saving in our January Clearance.

27 Black Dyed Persian Lamb — Formerly to $659, Reduced..... $499

19 Black Dyed Persian Lamb — Formerly to $799, Reduced..... $599

13 Black Dyed Persian Lamb — Formerly to $899, Reduced..... $699

Prices Subject to Federal Tax

A Small Deposit Reserves One—Budget Terms Arranged

EVANS FUR SALON—Third Floor 36 S. State

CROSSWORD PUZZLE

ACROSS

1. Anticipated
6. Assist
10. Flyer
14. Puff up
15. Operatic solo
16. Silkworm
17. Assumed name
18. Abound
19. Company
20. Friend
21. Pedal digit
23. Bounds
25. Monk
26. Fowl
27. Expose to public scorn
31. Cuts wildly
35. Quell
36. Go into
38. Partake of food
39. Assassinate
40. Eminent
41. Surfeit
42. Stitched edge
43. Grave
44. Landing place
45. Goa powder
47. Pay
49. Sphere
50. Emmet
51. Keenly
55. Pouch
58. Stitch
59. Sect
60. Luxury
62. Dodge
64. Sea eagle
65. Regrets
66. Scope
67. Char
68. Quarrel
69. Mount

DOWN

1. Pile
2. Jar
3. Container
4. Greek letter
5. Tear down
6. Loathe
7. Before
8. False statements
9. Tract
10. Commences
11. Persia
12. Piece of jewelry
13. Young deer antlers
22. Boat implement
24. Hind
25. Skin
27. Turkish title
28. More sick
29. Ruminant [South America]
30. Paraguay tea
31. Features dramatically
32. Throw
33. Consumed
34. Animal to ride
37. Born
40. Turkeys
41. Dog Star
43. Raw
44. Tarries
46. Blackguard
48. Chinese pagoda
51. Playing cards
52. Heal
53. Bone
54. Talk noisily [slang]
55. Finest
56. Rational
57. Border
58. Uncultivated plant
61. High waves
63. Container

Puzzle of Tuesday, Jan. 16, Solved.

C	A	P	E		H	O	S	E			I	D	E	A
A	G	O	G		A	L	O	E			S	A	G	E
S	T	A	R		V	A	G	E			T	R	I	M
C	R	I	E		A	N	T	S			A	N	T	E
S	T	R	A	W	B	E	R	R	I	E	S			
S	W	A	T		F	E	E	S			P	R	O	P
C	L	A	D		P	A	N	T			D	I	N	E
U	R	G	E		I	C	E	D			T	E	A	S
D	E	E	P	E	N	E	D		M	A	N			
				I	R	A		C	O	N	N	I	V	E
P	E	R	S	I	S	T		A	L	E		M	I	L
O	T	I	S		T	I	A	R	A		L	A	N	D
P	I	N	E		S	T	O	O	G	E		C	O	E
P	A	G	E		R	E	E	L	S			P	E	A

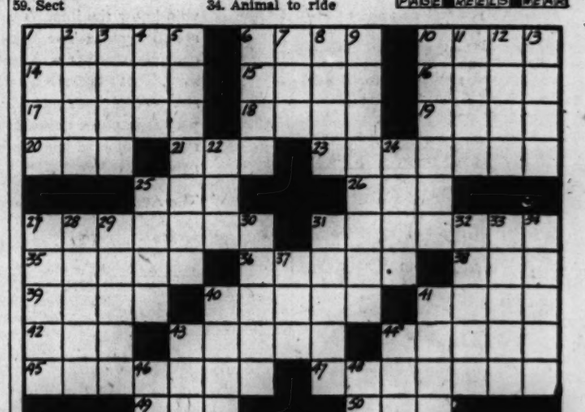

SELANS

HEALTH SPECIAL! SWEDISH MASSAGE 95c

Needle Spray Shower, Cologne Rub, Clean-up Facial, Sterilized Linens

Reduce Your Figure

Spot Reducing a Specialty. Reduce where you want to

SELAN'S Health and Reducing SALONS.

Downtown—32 N. State Andover 4560
South—6404 S. Halsted Normal 2500
North—4066 Milwaukee Avenue 3200
West—4101 W. Madison Sac. 2727

All work done by professional masseuses. Open Eves. Till 9—Sat. Till 6 P. M.

BRAGNO WINES

Since 1891

RIVERBANK, CALIFORNIA

Your Old Suite Rebuilt and REUPHOLSTERED

Choice of Lovely Covers

Give your home a lift

$54 FOR 2 PIECES

Davenport, $36.00—Chair, $18.00

$5 A MONTH

Minimum Down Payment

Others $69.50—$79.50—$99.50 and Up Depending on Fabric you Select.

BY EXPERT UNION WORKMEN IN OUR OWN Daylight Factory

Learn how inexpensively you can give your OLD Suite a new BEAUTY TREATMENT that will tone up your entire home and add many years of good wear.

WRITTEN 5-YEAR GUARANTEE ON CONSTRUCTION AND WORKMANSHIP

• RE-COVERED in fabrics of your own selection. All webbing reset and reinforced for long service.

• NEW SPRINGS ALL seat, back and cushion springs are reset, retied and REPLACED with NEW SPRINGS wherever needed.

• REFILLED cotton felt and moss filling for real comfort; sterilized and vacuumed.

• REPAIRED Frames repaired, retouched and braced by expert craftsman, for real satisfaction.

Phone Yards 1200

FOR FREE ESTIMATE

Phone Daily 9 A. M. to 9 P. M.—SUNDAYS 10 A. M. to 4 P. M.

Prices include all materials, labor, FREE pick-up and delivery within 30 miles, and full insurance while in our possession. Telephone or send a Postcard. Our estimator will call at your convenience—Day or Evening with samples and full details.

STRAUS & SCHRAM

834 W. 63rd Street 3318 N. Lincoln Ave.
4128 W. Madison St. 4041 Milwaukee Ave.

HIGHEST LOANS ON DIAMONDS

WATCHES JEWELRY SILVERWARE

1% PER MONTH ON ALL LOANS

No Other Charges

from $1 to $5,000.00

1st STATE PAWNERS SOCIETY

Only Pawners Society in Chicago Under State Supervision

CAPITAL AND SURPLUS $3,000,000.00

DIRECTORS

A. A. CARPENTER, KENT CHANDLER, ALBERT B. DICK JR., T. E. DONNELLEY, HOWARD F. FENTON, JOHN McKINLAY, JAMES L. PALMER, JOHN STUART, JOHN P. WILSON

42 SOUTH CLARK STREET—NEAR MONROE

No Branch Offices

John Warner says: "This may be over your head"

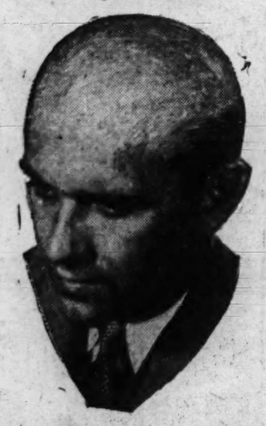

Over your head at this very moment there may be the threat of baldness. It won't cost you a penny to find out—just a few moments of your time.

It's good business judgment to exert every effort to retain your hair. Personal appearance is a prime factor in first impressions.

A careful examination will reveal whether we can help you. We'll tell you "No," if such is the case, as readily as "Yes." There is no charge for consultation or examination.

Fees for treatment are moderate and are payable as the treatments are taken—not in advance. There is a separate department for women.

Hours: 11 A. M. to 9 P. M. Sat. to 6 P. M.

36 S. State St., Suite 1320-24

John E. Warner —and— *Associates*

Hair & Scalp Specialists

Hartford-Pittsburgh-Philadelphia Detroit-Chicago-Los Angeles

Famous herbal remedy acts AT ONCE to relieve

BRONCHIAL COUGHING

(CAUSED BY COLDS)

When tortured by such a mean cough, —try Pertussin for glorious *prompt relief.* For years — thousands of Doctors have prescribed Pertussin—it must be good!

Pertussin brings relief SO QUICKLY because it's more than a mere soothing syrup. Pertussin is a grand and effective herbal remedy. It is *scientifically* prepared to work internally to relieve your coughing spasm. It increases natural secretions to soothe irritated membranes. It improves ciliary action and loosens and makes sticky phlegm easier to raise.

Safe for both old and young—*even small children.* Get Pertussin today. Inexpensive! Any drugstore.

PERTUSSIN FOR QUICK RELIEF

U. S. GIVES GOOD HOUSEWIVES BONUS OF RED POINTS

Patriotic American housewives every day are getting *extra* red points for doing a job that they alone can do for this country.

For those who wish to get this red-point bonus, here's what to do. Save every drop of your used kitchen fats. Turn them in to your butcher promptly. For every pound, he'll give you 2 red points bonus . . . that's how urgently these used fats are needed to make medicines, gunpowder, synthetic rubber, soaps and a hundred other essentials on the battlefield and home front. Keep saving until the last gun's fired!

WHEN FOOD DISAGREES

"Pepto-Bismol is good for that"

Next time your dinner doesn't set well, and you feel sick and miserable, *let soothing PEPTO-BISMOL help you.* Relieves heartburn, sour, upset stomach—helps retard gas formation and simple diarrhea. *Ask your druggist for PEPTO-BISMOL when your stomach is upset.*

A NORWICH PRODUCT

GOT A COLD? GET GROVE'S COLD TABLETS for QUICK RELIEF

Advertise in The Tribune

CHURCHES URGED TO OPPOSE SPLIT OF GERMAN AREA

Partition Plan Attacked in Proposed Policy.

Cleveland, O., Jan. 16 (AP).—Advocating "self government for all dependent peoples" but opposing dismemberment of Germany, a list of recommendations for a church's platform in international affairs was introduced at a peace conference of Protestant faiths here tonight.

More than 500 delegates, representing virtually every Protestant denomination in America, attended the opening sessions of the conference, called by the commission on a just and durable peace of the Federal Council of Churches of Christ in America. Debate on the recommendations will continue four days.

Earlier, delegates heard an address by John Foster Dulles of New York, who urged the United States government to regard international collaboration "at the low level of actualities rather than the high level of theory."

Self-Government Urged.

Proposals for debate, covering world peace structures and settlements with Japan and Germany, were introduced by Prof. William E. Hocking of Harvard university.

Recommended for "the structure of a world organization" were these principles:

Eventual self-government should be assured for all dependent peoples; access to economic and security values in dependent areas should be primarily for the benefit of the dependent people themselves; and progressive steps for improving each area should be internationally agreed upon, started at once, and internationally supported.

Oppose Dismemberment.

Recommendations introduced on the peace settlement with Germany include punishing "only those responsible for crimes," no dismemberment of the country, and strengthening of "forces inside Germany which are committed to freedom and international coöperation."

Also recommended was the full sovereignty of China, "a place for Japan in the comity of nations, Philippine independence, recognition of "Russia's great importance" in the far east, and further modification of United States immigration laws to place oriental natives on the same basis as prospective immigrants from nonoriental countries.

Kindergarten Revue

Dennis Nayal (left) and Henry Wurslin wave good-by to Phyllis Fox in scene from "So Long, Mary."

Gladys Jacobs and Tommy Tubbs are the waltz team.

Kindergarten and first grade pupils of Ogden school, 9 W. Chestnut st., donned grownups' clothes and fancy togs yesterday for a dress rehearsal for their rhythm band concert at 10:30 a. m. Friday. The program will be based on compositions of American composers.

UNWED MOTHER FIGHTS FATHER'S SUIT OVER BABY

Bernard Kublake, 40, of 810 Hyde Park blvd., went to court yesterday to seek custody of his 6 weeks old son, born to an unmarried woman.

He told Judge Harry M. Fisher in Circuit court that he and his wife are willing and able to care for the child, but that his mother, Miss Martha Boldt, 41, of 6149 Kenwood av., and the Lutheran Child Welfare association have prevented him from seeing the boy.

After a conference with Miss Boldt, Judge Fisher continued the case to April 23, pending an investigation.

MANDALAY FALL VITAL, ASSERTS BURMA VETERAN

Brig. S. F. Irwin.

Capture by the allies of the historic city of Mandalay, from which they are now only 26 miles distant, will give allied troops a better opportunity to use mechanized forces in subsequent attacks on Rangoon in Burma and Bangkok in Thailand, Brig. Stephen F. Irwin, until recently chief staff officer of the British 14th army in Burma, said in Chicago yesterday.

Capture of Rangoon, he said, will eliminate some 800 miles of hazardous travel for allied forces shuttling supplies to the interior.

For men on the production front who want the best

THE MALLORY *Avenue*

This distinguished new Mallory is an eye-catcher from its subtly designed crown to its smart hand-stitched bound edged brim. That's why executives who know the importance of looking successful, are all wearing The AVENUE. Pliable and soft-as-chamois, this hat will really reflect your personality. That's because it's *Pliafelt,* Mallory's exclusive process that's superior in resiliency to the best prewar imports. Unwanted creases disappear like magic. Come in and try it on in your choice of new Fall colors.

The AVENUE (*in handsome luggage box*) . $15.00

At The Finer Men's Stores

Buy war stamps and bonds to help keep this hat in its rightful place . . . on top!

MALLORY *hats*

STYLE LEADERS FOR 121 YEARS

FRANCE, GREECE, AND BELGIUM TO RECEIVE U. S. AID

Washington, D. C., Jan. 16 (AP).—The United States today put part of its economic resources and some of its limited shipping facilities behind the maintenance of political order in liberated Europe.

President Roosevelt promised the new prime minister of Greece, Nicolas Plastiras, that the United States would "assist wherever practicable in the rehabilitation of your long suffering nation."

The state department disclosed that, despite the extremely tight shipping situation, a little more shipping has been made available for increasing exports of American civilian goods to France in the first three months of 1945.

Army to Buy Abroad.

Meantime, the army service forces told of plans to obtain more than a billion dollars' worth of critical goods for allied armies from French and Belgian industry in 1945. The arrangement, which is apart from lend-lease, calls for the United States and Britain to supply the bulk of the raw materials for the goods, which include uniforms and tires. The aim is to obtain needed supplies and provide employment in France and Belgium.

President Roosevelt's promise to the Greek prime minister was made in a message answering a plea from Plastiras for help in reconstructing "the ruins accumulated by the long enemy occupation of the country."

Help to Greece falls in two categories. First will come supplies handled by the united nations' relief and rehabilitation administration. After that will come some measure of economic rehabilitation designed to help the Greek people recover their own internal economic stability.

Allocate More Shipping.

The assistance to France is exclusive of relief and is designed entirely to assist economic rehabilitation. Under the plan agreed upon by Secretary of State Stettinius and Jean Monnet, the United States indorsed an import program planned by the French, but what the French really get will be determined by available shipping.

The state department said that to date only "a small part of France's requirements" had been delivered but that some additional shipping has been made available for the first three months of this year.

These supplies, which are being shipped on a lend-lease credit on the promise of the French to pay up promptly and fully, consist mostly of rail and highway rolling stock and trucks; coal and gasoline for transport power, and certain raw materials.

Report Reds Will Get 5th of Finn Merchant Fleet

STOCKHOLM, Sweden, Jan. 16 (AP).—One-fifth of Finland's merchant fleet, 30 ships valued at $14,000,000, will be turned over to Russia as partial war reparations, the Finnish publication Mercator said today.

U. S. AND CANADA INCREASE FOOD SUPPLIES IN 1944

[Chicago Tribune Press Service.]

Washington, D. C., Jan. 16.—United States and Canadian civilian food supplies were, in most cases, maintained or increased in 1944 compared with 1943 as the result of sharply increased production, the combined food board reported today. Food supplies were kept at 1943 levels or increased despite expansion of military needs and large shipments to the allies.

Civilian food in Great Britain also showed some improvement over 1943, the board disclosed, but continued below the pre-war level for many foods and below 1944 levels in the United States and Canada for meat, dairy products, eggs, sugars, and fruit.

"It's tops with me too, sonny—[tastes good and it's good for you"

(Mason Peaks, original chocolate covered cocoanut bar contains fresh cocoanut and dextrose, the easily digested energy sugar.)

PEAKS 5¢

Mason PEAKS ARE PURE FOOD!

For Convenient Saving

Located in the heart of the loop, The First National Bank is centrally situated for people in every section of Chicago.

Today, open a savings account at The First, Chicago's conservative 80-year old bank. Here your money will be in safe keeping.

The First National Bank of Chicago

Building with Chicago since 1863

Dearborn, Monroe and Clark Streets

MEMBER FEDERAL DEPOSIT INSURANCE CORPORATION

COUGHS STOP

3 out of 4 Stenographers

3 out of 4 of *all* people suffer with coughs and colds during the year. For quick, safe cough relief—there's nothing like soothing Pine Bros. Glycerine Tablets—*famous for 75 years.* *Glycerine*—PLUS *does it!*

Because Chicago Tribune correspondents in Washington and thruout the world watch day to day developments vigilantly, doing their own fact finding, Tribune readers are fully and immediately informed of every important happening.

Timely Tips for 4TH War-Winter

Test the strength of your anti-freeze. Be sure it's up to par. Your Standard Oil Dealer will gladly do it for you. Expert service . . . takes just a few moments.

Pop says: "Pigs is pigs . . . just like grease is grease . . . but *there's a whole lot of difference in pigs!*" Yes, and there's also a whale of a difference in greases . . . both as to type and quality. Your Standard Oil Dealer uses as many as 10 types of lubricants to lubricate your car thoroughly, but he uses only one quality . . . the best.

Look out for old Thirsty Plug! Your gasoline is too precious for you to lose 1 gallon in every 10. But that's the amount dirty or worn spark plugs can waste. Better have your Standard Oil Dealer make sure yours are in good working order.

Many oils—even some 10 W oils—congeal when cold, and take a firm grip on engine parts, which can then move only with difficulty. This increases starting troubles . . . is tough on the battery. Easiest-on-the-battery motor oil—bar none—is Standard's Iso-Vis 10 W.

Too bad your crankcase doesn't squeak! When springs squeak, most folks get their cars lubricated. Crankcases give no warnings of sticky sludge that may clog oil lines and lead to burned-out bearings, etc. Better change oil every 60 days, or at 1000 miles—whichever comes first.

Mom and Pop and the Car...

"Careful what you say about Mother, George—she's just had her battery charged!"

COPYRIGHT 1945, STANDARD OIL COMPANY

Make an early appointment with your Standard Oil Dealer . . . weekdays, if you can, please.

TODAY SEE YOUR STANDARD OIL DEALER for Better Car Care

Fight Infantile Paralysis January 14-31 *Buy more War Bonds*

WIEBOLDT'S

All Six Stores Open Thursday Night
Store Hours, 9:30 A. M. to 9:30 P. M.

Make Yours a Restful

Bed of Roses

Because any relaxing of war effort can be costly, these are times when you want sleep to be as restful as possible. That's why thousands of housewives are replacing tired-out, worn-out springs and mattresses with the newest and best from Wieboldt's. For Wieboldt's has long been famous for selling only comfortable kinds. You would be amazed at the number of new special-feature mattresses and fine box springs we sell, such as we describe here. Read about them! Come, see, *buy!* And then sleep restfully, to do an energetic job each day!

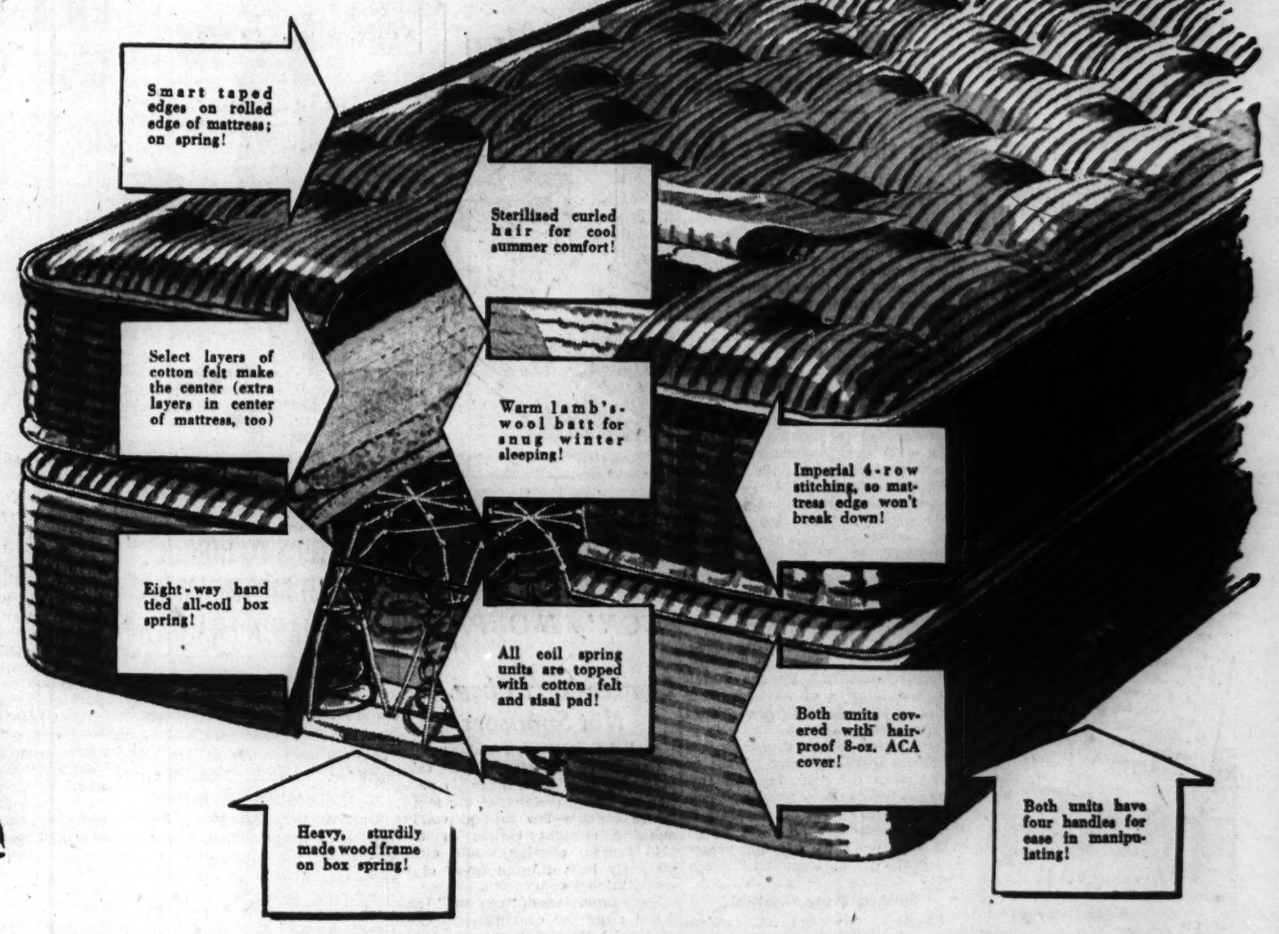
Smart taped edges on rolled edge of mattress; on spring!
Sterilized curled hair for cool summer comfort!
Select layers of cotton felt make the center (extra layers in center of mattress, too)
Warm lamb's-wool batt for snug winter sleeping!
Imperial 4-row stitching, so mattress edge won't break down!
Eight-way hand tied all-coil box spring!
All coil spring units are topped with cotton felt and sisal pad!
Both units covered with hair-proof 8-oz. ACA cover!
Heavy, sturdily made wood frame on box spring!
Both units have four handles for ease in manipulating!

Outstanding Value! Sleep Comfortably on These Resilient, 4-Row Side-Stitched

Summer-Winter Mattresses

Twin, ¾ or Full Size **$27.50** ***each!*** **Box Spring to Match, $27.50**

Made by Englander

- Mattress has Imperial 4-row side stitched reinforcement!
- Prevents edges from breaking down when you sit on mattress!
- Filled, in center, with all white select cotton felt!
- "Crowned" in center with extra layers for longer life!
- Layer of snowy white lamb's wool on one side gives mattress a soft surface and warmth during wintertime!
- Layer of sterilized curled hair makes mattress resilient, gives longer life and makes mattress cooler for summer!
- Box spring is an 8-way HAND-TIED, ALL-COIL unit!
- Sturdy wood frame! All white select cotton felt upholstery!
- Sisal pad on top coils to prevent them from working through!
- Both units are covered with 8-oz. hair-proof ACA covering!
- Both units are hand-tailored, hand-filled and hand-built!
- Both have smart taped edges (Mattress is button-tufted to prevent filling from shifting and matting)!
- Both units have four handles to make turning an easy process!

Mattress and Springs Department

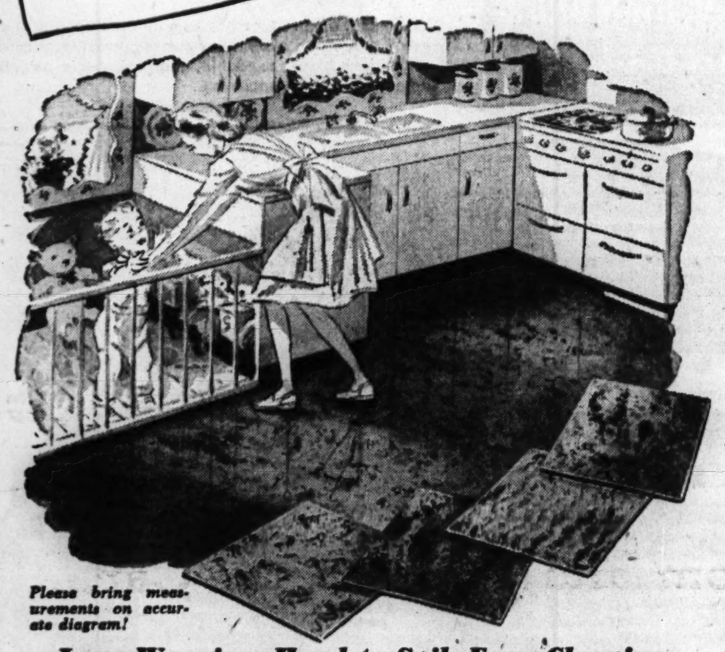

Please bring measurements on accurate diagram!

Long-Wearing, Hard-to-Soil, Easy-Cleaning

Inlaid Linoleum

CEMENTED to Your Floors for Just **21c** ***sq. ft.*** ***($1.89 sq. yd.)***

- Quality, standard weight inlaid linoleum in standard 6-foot width!
- COMPLETELY LAID: cemented to floors at this attractive price!
- From two of the finest American makers: Armstrong and Congoleum!
- Several handsome marbleized patterns in the most wanted colors!
- Best floor covering for kitchens, bathrooms, halls, playrooms, etc.
- 7.6x12 room complete for $18.90; 9x12 room, $22.68; 10x12, $25.20!

NOTE: Minimum: 10 sq. yds.! Bathrooms at slightly higher cost!

Linoleum Department

Color-Brighten Your Bathroom with Beautiful

"Charm Tred" Sets

24x36 Rug—Complete with Lid Cover **$4.95**

Other Mat Sizes

Size 18x34	$2.95
Size 24x36	3.95
Size 24x48	6.49
Size 34x54	9.49
Size 4'x6'	19.95

These sets give a most important decorative effect to your bathroom! "Charm Treds" are beautiful cotton shag rugs that are tufted on a durable, heavy canvas back for long wear. Despite their long-wearing quality, they feel soft as driven snow under your footsteps. They come in eight glorious, washfast colors: White, Gold, Beige, Blue, Rose, Green, Peach and Grey. Other rug sizes for various other rooms, as well as separate lid covers, are available.

"Charm Tred" LID COVERS, separate, to match mats, each.....**$1.19**

Rug Department

Storkline's All Steel

'Aristocoach'

$34.95

Super all-steel coach with rubber-tired wheels and the famous 3-position adjustable pusher (adjusts to your height!). See the numerous other important features.

Juvenile Furniture Department

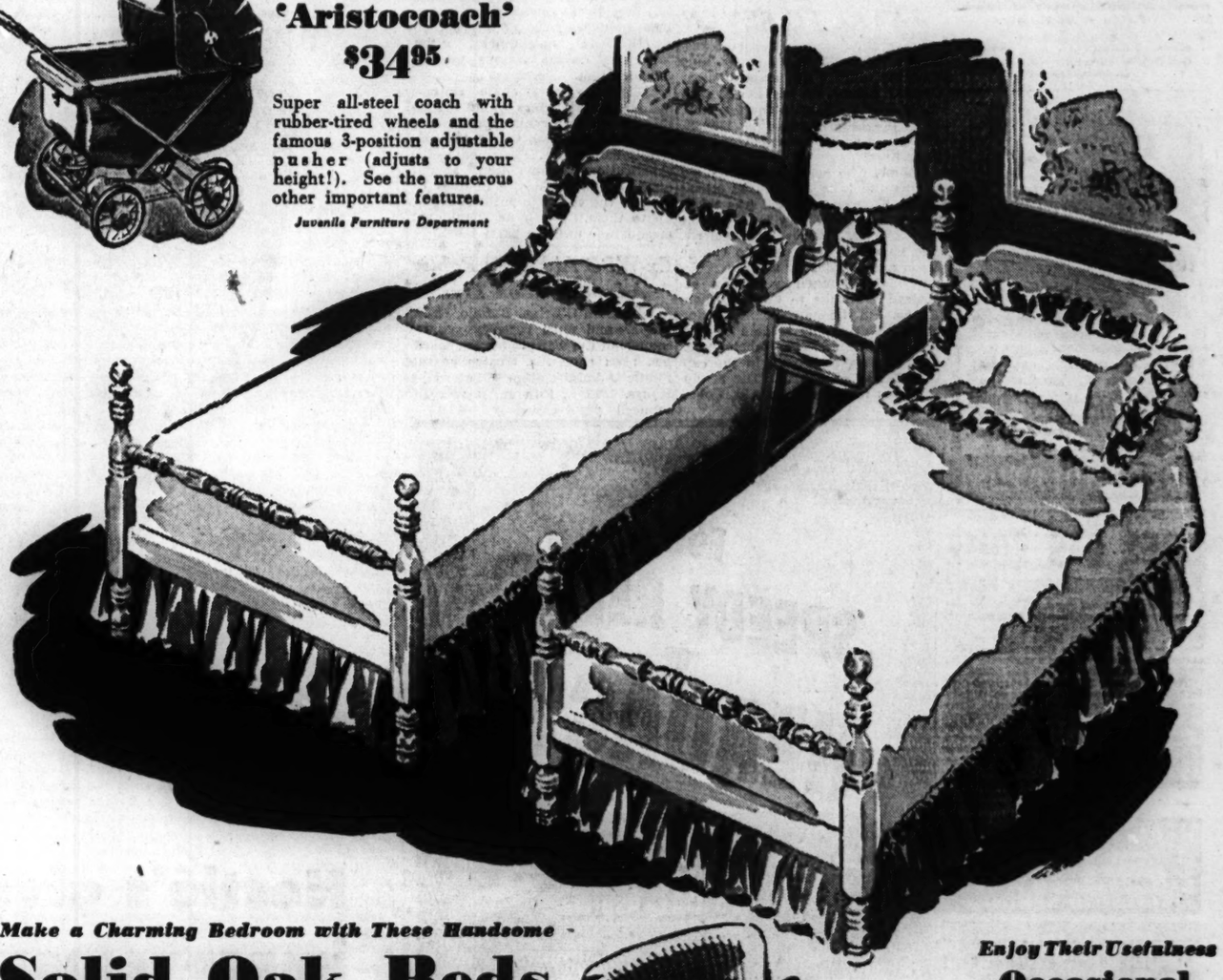

Make a Charming Bedroom with These Handsome

Solid Oak Beds

TWIN Size ONLY! **$12** ***each***

These smart poster beds are the quick solution to a comfortable, charming bedroom. They're made of solid oak in modified poster style, with interesting turnings. And note that the wood is SOLID! Bound to give good service! Certain to be well liked in young folks' rooms. Finished in natural color, a warm tone that goes well with all color plans, all types of textiles. See them at Wieboldt's—extra interesting in value at $12 each.

Furniture Department

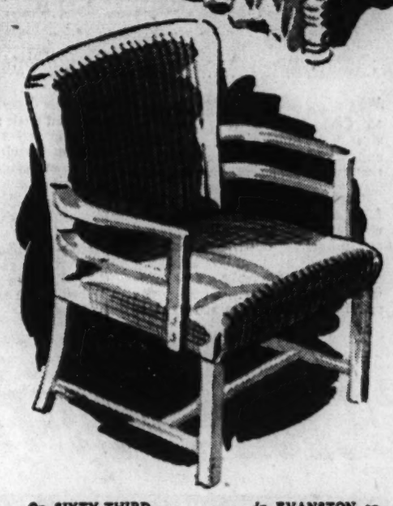

Enjoy Their Usefulness

Occasional Chairs

$14.88

Large group of occasional chairs to add new comfort, usefulness, charm to your home. Choice of two styles: modern, as shown, of bleached hardwood, with modern upholstery; or 18th Century styles of hardwood, stained to go with mahogany or walnut furniture, and covered with tapestries in choice of patterns and colors.

Furniture Department

A charge, on account of retailers' occupational tax, shall be added to prices hereto.

On MILWAUKEE near ASHLAND *ARMitage 1000*

On ASHLAND BLVD. near MADISON *SEEley 1000*

On LINCOLN near BELMONT *WELlington 1000*

On SIXTY-THIRD near HALSTED *ENGlewood 6700*

In EVANSTON on DAVIS ST.—*DAVis 1000* *ROGers Park 2775*

In OAK PARK—LAKE ST. at HARLEM AVE.—*TOWer 4500* *BERwyn 6300, Columbus 8080*

EVER SIP A $2,000,000 OLD FASHIONED?

● Here's the recipe below! We call it a $2,000,000 "dream of a drink"—because that's what Fleischmann invested in grains, skill and research before we released one golden bottle of this rich, luxurious, straight bourbon whiskey. We make it in limited amounts. We have to —it's so delicious!

FIRST, GET FLEISCHMANN'S BOND THEN DO THIS!

1
Place ½ level teaspoon of granulated sugar in Old Fashioned glass! Add 2 or 3 dashes of Angostura bitters, and just enough water to dissolve the sugar!

2
Muddle thoroughly. Add ice cubes; and 1½ oz. of smooth, delicious Fleischmann's BOND! Then stir!

3
Twist a strip of lemon peel over top and drop rind in drink! Garnish to suit with Maraschino cherry, a slice of orange, or a strip of pineapple!

FLEISCHMANN'S BOND
Bottled in Bond
Kentucky Straight Bourbon Whiskey—100 Proof
Copr. 1942, The Fleischmann Distilling Corporation
Owensboro, Kentucky.

When ICY WINTER chaps hands

QUICK RELIEF! Freezing weather dries out skin cells. Skin may crack, bleed. Mentholatum (1) Stimulates local blood supply . . . helps *Nature* heal. (2) Helps revive "thirsty" cells so they can retain needed moisture from the blood. For chapped skin—quick, Mentholatum! Jars, tubes 30¢.

MENTHOLATUM

[ADVERTISMENT]

DOES GAS COME With Stomach Acid Pain?

If stomach acid causes gas that bloats you and makes you feel miserable,—the very first trial of UDGA Tablets usually brings fast relief. UDGA is not a candy but a real medicine, based on a truly successful prescription. UDGA is composed of fast working ingredients, which neutralize and soothe stomach acid pains.

That's why over 200 million have been used for relief of gas, stomach and ulcer pains, indigestion, heartburn, sour or upset stomach, burning sensation, weak appetite, and other symptoms of excess acid. Get a 25c box of UDGA Tablets from your druggist today. In only five minutes, see why you may never need suffer another acid stomach pain. Satisfaction or DOUBLE YOUR MONEY BACK.

MISSOURI

HEALTH ELMS HOTEL — FURLOUGH — EXCELSIOR SPRINGS — 30 MI. FROM KANSAS CITY — DEL. 5800

FLORIDA

FLORIDIAN COUNTRY CLUB and HOTEL
Sunny-in-the-Hills, Florida
J. STUART ROTCHFORD ASSOCIATES
Northern Representative, 20 N. State St., CEN. 3622

MEXICO

MEXICO — FREQUENT TOUR DEPARTURES
Or go independently any day
Robert J. Neidlinger Travel Service, Inc.
128 West Monroe — Andover 1372

MICHIGAN

WHITCOMB SULPHUR SPRINGS
ST. JOSEPH, MICHIGAN
CHICAGO OFFICE—FRA 1766

NEW YORK

GUARANTEED RATES
SINGLE, $3.-$3.50—DOUBLE, $4-$5-6
PICCADILLY—PLYMOUTH
PRESIDENT—FORREST
TIMES SQ.—NEW YORK

TOURS

RESORT, DUDE RANCH AND HOTEL RESERVATIONS
RAIL AND BUS TICKETS
AMERICAN EXPRESS
Travel Department

Advertise in The Tribune

CIGARET RATION CALLED UNFAIR AND RIDICULOUS

Only the Dealers Like Dealers' Card Plan.

With the state revenue department tax figures indicating a further drop of about 3 million packs of cigarets for Illinois smokers in January, reaction yesterday to the impending national cigaret rationing program ranged from "unfair" to "ridiculous." Chicago druggists, however, indicated they would give the plan a trial.

Under the ration system, which was announced Monday by 1,000 members of the National Association of Tobacco Distributors in war time conference in the Palmer House, a smoker will carry a card issued by his retailer to regular customers only. The card will be punched when a pack of cigarets is purchased. It will be up to the retailer to determine how many smokes each customer may have from the available supply.

Indorsed by Retailers.

Despite sharp criticism from druggists' groups, the plan was "unhesitatingly indorsed" by the Retail Tobacco Dealers of America, Eric Calamia of Newark, N. J., president of the group, said.

The plaint of the druggists was summed up as follows: "We'll go along with the plan, because anything is better than the present confusion. We can get our cigarets to regular customers all right now—but why don't we get our proper share of cigarets from the distributors?"

Smokers Prove Skeptical.

Smokers consulted at random asked, "Why can't we get several cards at different stores and buy from all of them?" To that question Joseph Kolodny, secretary of the N. A. T. D., replied, "It's the retailer's responsibility to see that his regular customers get their smokes by using the cards."

Cigar store chains said flatly the plan "couldn't possibly operate."

John M. Meyers, executive secretary of the Chicago Retail Druggists association, said a dealer "is lucky to get 50 per cent of pre-famine supplies."

Should Get About 70 Per Cent.

State department of revenue figures showed that a dealer should get about 70 per cent of his normal supply despite all factors in the shortage.

The state records showed a drop of about 28 per cent in the number of cigarets entering the state last December, compared with the same month in 1943, which was before the shortage developed, and a drop of nearly 18 per cent below last November when the shortage was already acute. The figures are:

	1944. [Packs.]	1943.
Dec.	41,878,250	58,285,250
Nov.	51,036,600	57,976,650
Oct.	45,842,978	56,903,150

In the first 13 days of January, 1945, tax was paid on 17,050,000 packs.

VOTE TO INDICT BOHME FOR FIRE FATAL TO SEVEN

The grand jury was reported yesterday to have voted true bills charging murder and arson against Charles Bohme, 44, of 1135 E. 44th st., in connection with the fire Nov. 19 at the Lille apartments, 1353 E. 47th st., in which seven persons lost their lives.

Bohme, who police said confessed setting the Lille fire and 26 others in the Kenwood district, was taken before the grand jury by Assistant State's Atty. Francis T. McCurrie. The true bills were said to charge arson and murder by arson.

The city council yesterday expressed gratitude to Capt. William Burke, Lt. Leonard McPhail and other police of the Hyde Park station and to Mrs. Lida Webster, 4222 Ellis av., for their part in the capture Friday of Bohme. The resolution was introduced by Ald. Cohen [4th].

A wise guy, huh?

'PARTY CIRCLE' SCHEME FOR 'CON CON' AN ORPHAN

Leaders Say They Are Not Sponsors.

BY GEORGE TAGGE.

Gov. Green and Mayor Kelly said yesterday they have taken no position on the proposal that the legislature enact a law so that voters marking straight ballots in the 1946 general election would automatically be voting in favor of a constitutional convention.

Some promoters of "con con" [political slang for constitutional convention] believe that, with the leaders of both the Republican and Democratic patronage organizations committed to the convention, it cannot fail of legislative approval this session. These promoters are already busy on the next step—assuring approval by a majority of all the voters in the 1946 election.

"Party Circle" Bill Is Planned.

The "party circle" bill is the means chosen toward that end. This bill, not yet introduced, will provide that the "con con" proposal be printed on the ballot under the party labels, if the parties indorse the proposal in state convention. Persons marking the party circles would be voting for the "con con."

"I didn't support the 'party circle' bill in the 1943 legislature, Gov. Green said. "I haven't given much thought to any such bill for this session, but I'm not going to have one introduced."

Mayor Kelly, who is Democratic Cook county chairman and Democratic national committeeman for Illinois, likewise said he had not studied the "party circle" plan of voting.

Schnackenberg Opposes Plan.

Elmer J. Schnackenberg, speaker of the Illinois house for two sessions, recalled yesterday his leadership in battles against the "party circle" bills.

"It is a plan for tricking the voters," he said.

"Resolutions are usually decided on by a few party leaders early one morning in a smoke filled room. This would be true of a proposed constitutional amendment, altho 'con con' might receive greater consideration."

"Under the 'party circle' method not one in 100 voters would realize that in voting for his favorite candidates he also was voting for constitutional change. Proponents of a constitutional convention should have enough confidence in their issue and the voters to put it squarely up to them. The issue should not masquerade under a party label."

Ex-WPB Aid to Be Public Administration Trustee

John Lord O'Brian, Buffalo, N. Y., lawyer and until recently general counsel of the war production board, has been chosen a trustee of the Public Administration Clearing House, 1313 E. 60th st., it was announced yesterday.

PRINTERS TO HONOR 239TH BIRTHDAY OF BENJAMIN FRANKLIN

The Old Time Printers' Association of Chicago will place a wreath on the monument of Benjamin Franklin in Lincoln park at 1 p. m. today in observance of his 239th birthday. Larry E. Goddard, president, will speak at the ceremony.

On Saturday night in the Furniture club banquet hall, 666 Lake Shore dr., the printers will hold their 60th annual reunion and dinner-dance. Speakers will be President Goddard, Fred J. Hagen, and Gradie Oakes, both of the latter past presidents of the Chicago Club of Printing House Craftsmen.

The Old Time Printers' association was organized in 1886 to honor the memory of Franklin. The Franklin monument in Lincoln park was donated to the association by Joseph Medill.

RANKIN TO PUSH DIES' FIGHT ON REDS, SMEARERS

[Chicago Tribune Press Service.]

Washington, D. C., Jan. 16.—Rep. Rankin [D., Miss.], in a radio address tonight, characterized the new and permanent house committee on un-American activities as "a grand jury which will be in session from now on" for action against communistic and other subversive elements in the nation.

The Mississippian, whose motion to revive and perpetuate the old Dies committee was approved, 207 to 186, by the house on Jan. 3, said he was reluctantly accepting a place on the committee, despite pressure of other duties, in order to guard against attempts to stifle its work.

He warned that "it is likely to prove embarrassing to some members of this new committee if they attempt to block our efforts to rid this country of these un-American activities."

Move to "Stack" Committee.

Rankin referred to the fact that four of the six Democrats appointed to the committee voted against its creation. He had predicted such an attempt by the New Deal leadership to "stack" the committee.

"I have finally decided to accept a place on the new committee," he said, "in order to assist in steering the committee on a course that will reach all forms of un-American activity, whether they be in high or low places and to preserve the valuable records of the Dies committee."

Since 1920, Rankin continued, American Communists, "poison in the bloodstream of our nation, have used ever-changing tactics to undermine and weaken our government, wipe out the Constitution, and destroy everything our fathers have built, in the hope that out of chaos they might seize power."

Reds Must Be Watched.

"They must be watched and spotlighted, along with the Germans, Japs, and other un-American elements, because their aim is the destruction of our system of government and our way of life."

Rankin adopted the phrase, "smear bund," coined by former Chairman Dies [D., Tex.] to designate radio and newspaper publicists and propagandists "whose members have done so much to destroy the character and reputation of men in public life who do not agree with them on national and international affairs."

"We must have a committee on un-American activities," he declared, "to strip the mask from these impostors and show the American people what they are and what they propose to do."

Rankin called upon all citizens to write their congressmen and tell them their views on the committee's work.

"The house established this committee because it was reflecting the concern of a vast majority of the American people over what is happening thruout Europe and what might happen to this country if we should relax our vigilance."

BAN UMBRELLAS AT ROOSEVELT'S INAUGURATION

Washington, D. C., Jan. 16 (AP).—If the weather for President Roosevelt's inauguration Saturday is as bad as some of his earlier ones, the guests will just have to take it.

The last item on the official program made public today says: "No umbrellas permitted."

The President estimates the ceremony scheduled for noon, will take no longer than 20 minutes, Secretary Stephen Early said.

Official guests are expected to number no more than 5,000 and the ceremony will be broadcast over the nation and shortwaved abroad.

BETTER ENGLISH
PUBLIC SPEAKING
Learn to conquer fear, avoid errors in pronunciation, vocabulary, grammar, attain a dynamic personality, win the admiration of others. Act now! Call
J. MANLEY PHELPS
PHELPS SCHOOL OF SPEECH
185 N. Wabash Ave. Central 2620

WE BUY DIAMONDS
Get Our Prices Before You Sell
FIDELITY
5 South Clark St.
Ground Floor Morrison Hotel Bldg.

BRAND NEW POLICY

Now you can enjoy the Club Alabam's nationally famous dinner . . . relax to delightful dinner music at the lowest cost of any comparable dinner in the country. Beginning Monday, Jan. 8 . . . there will be no 20% Cabaret Tax added to your check. Come in anytime from 5 . . . stay until 9:30 p.m. . . . YOU PAY NO TAX. If you wish to remain for dancing and our 3 big floor shows after 9:30 p.m. . . . you pay the tax ONLY ON WHAT YOU EAT OR DRINK AFTER THAT TIME. Take a look at America's finest meal . . . the ALABAM'S famous

FLAMING CRATER DINNER

Shrimp Cocktail Oysters Clams Assorted Hors D'Oeuvres
Appetizers Delicious Soups

ROAST TURKEY ROAST LONG ISLAND DUCK MILK-FED CHICKEN
BROILED ROYAL SQUAB ROAST PHILADELPHIA CAPON

BROILED WHOLE 20-OZ. LOBSTER CHOPPED TENDERLOIN STEAK
BROILED PORK CHOPS VEAL STEAK

Potatoes Fresh Vegetable Salads
Delicious Desserts

EVERYTHING for the unbelievable LOW PRICE of..... $1.75

ABSOLUTELY NO EXTRAS—NO TAX UNTIL 9:30 P. M.
DINNER SERVED FROM 5 TO 11

PROMPTLY AT 9:30, 12:30 AND 2:30 A. M.
Spectacular Show, Starring
ALVIRA MORTON
Mistress of Ceremonies
Margo Martin Genevieve Vail Paulette le Pierre
Dotty Dallas Dell Estes Alan Coe and an ALL-GIRL SHOW
CONTINUOUS DANCING FROM 9:30 P. M. TO 2 ORCHESTRAS

NO CHANGE IN OUR MODERATELY PRICED DRINKS
GET THE GASTRONOMIC TREAT OF YOUR LIFETIME
Visit Tonight Chicago's Oldest and Most Famous Club
Open 5 p. m. till
CLUB ALABAM
747 RUSH STREET AT CHICAGO AVE. DEL. 0898

Years of working together as a co-ordinated unit enable the Chicago Tribune's Washington correspondents to assemble for you each day a highly readable, comprehensive picture of what has happened and is happening.

FOR SPEEDY RELIEF OF HEADACHE

—remember fast, effective, well-tolerated CAL-Aspirin

Why have so many people turned to CAL-Aspirin for relief of simple headache, and muscular aches and pains of neuralgia, or neuritis? Here is *one* reason!

CAL-Aspirin provides the fast, efficient pain relief of purest aspirin in well-tolerated combination with calcium. It acts swiftly, usually bringing marked relief within a few minutes after taking. But at the same time, it helps guard against stomach distress sometimes associated with such medication—burning sensation, or acid indigestion which you yourself may have experienced with other medicines.

Ask for CAL-Aspirin today. Prove its advantages. Take it just as you take any other aspirin—the usual dose, two tablets with a glass of water. Get CAL-Aspirin at any drugstore. Tubes of 12 tablets; vials of 36 and 100.

CAL-Aspirin

FAST, EFFECTIVE, EASY TO TAKE

new... 3 TIMES RICHER IN VITAMIN D

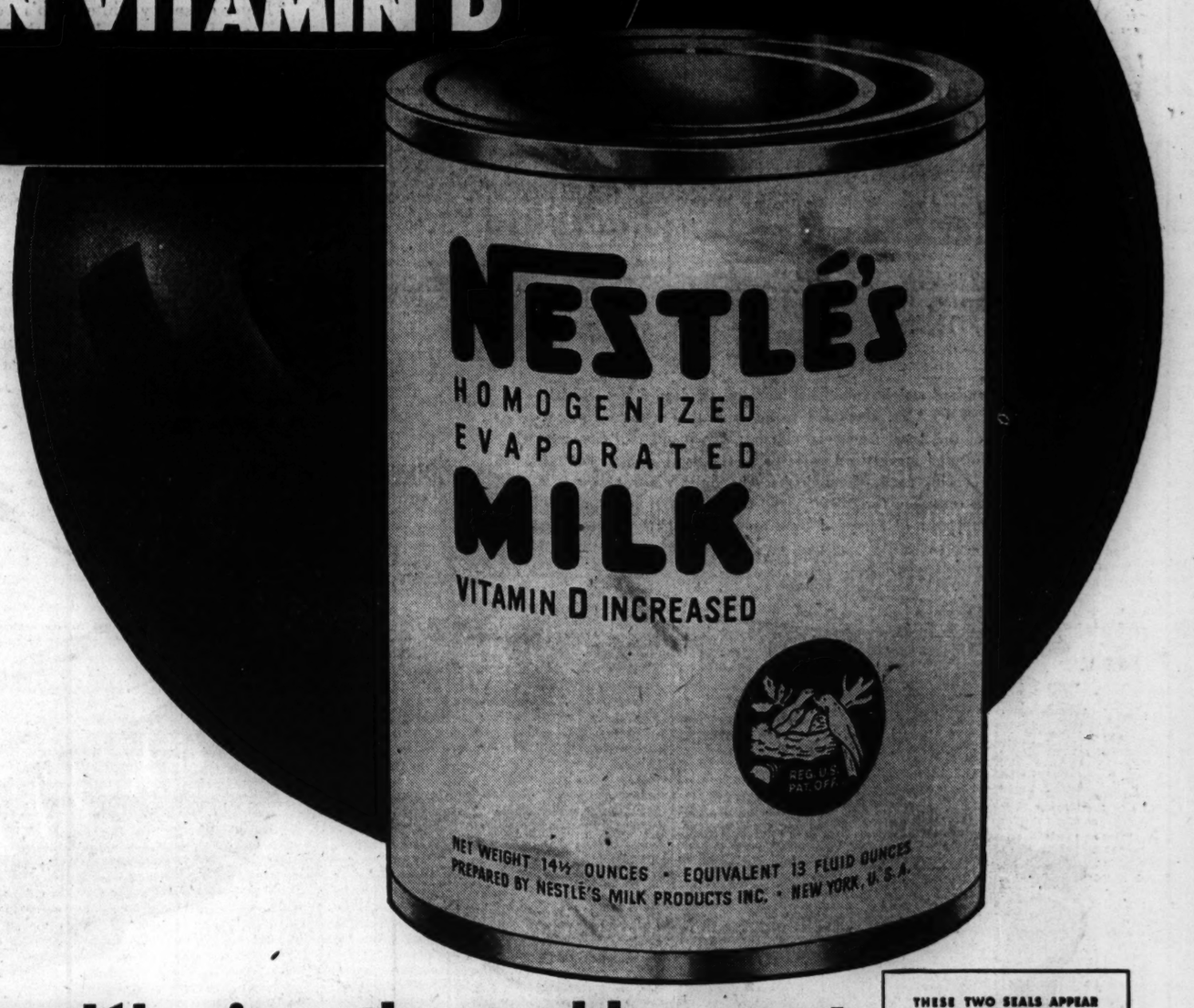

Nestlé's gives the world a great improvement in evaporated milk

TODAY . . . *YOU* can buy the famous NESTLÉ'S Milk. For years a leading seller in other parts of the United States . . . it is here now with this *great improvement!*

The new NESTLÉ'S Evaporated Milk is 3 times richer in Vitamin D. It is nutritionally better for babies, growing children . . . for everyone.

FOR YOUR BABY—Consult your doctor for correct formula.

This new NESTLÉ'S Milk meets a vital need

because each pint supplies 400 units of Vitamin D, now specified as the minimum daily requirement by U. S. food officials.

For years, many medical men have been asking: *"Are babies and growing children getting the proper amount of Vitamin D under today's living conditions?"*

More Vitamin D needed, Science finds

The conclusion reached from hundreds of scientific feeding tests was that infants and growing children need at least 400 Vitamin-D units daily.

Authorities also concluded that extra Vitamin D is necessary for adults, too.

So Nestlé's has perfected and now offers the new, *improved* NESTLÉ'S Evaporated Milk. It has all the original fine Nestlé's qualities PLUS *added* Vitamin D_3 . . . the form of Vitamin D that occurs naturally in cod liver oil and a form that is produced naturally in the human body by sunshine.

One pint now supplies 400 USP units . . . the full minimum daily requirement of Vitamin D specified for infants, children and adults by the U. S. Food and Drug Administration.

Here's what the new NESTLÉ'S Evaporated Milk means to you

For babies—this new milk, made to order for infants, will be approved by your doctor for your baby.

In your coffee and *in your cooking*—every time you use this new NESTLÉ'S Milk, you help everyone in your family fill his daily requirement of Vitamin D.

THESE TWO SEALS APPEAR ON EVERY CAN OF NESTLÉ'S EVAPORATED MILK

This Seal of Acceptance denotes that NESTLÉ'S Milk and nutritional claims made for it are acceptable to the Council on Foods of the American Medical Association.

The seal of a nationally-famous research organization—*your* assurance of the Vitamin-D potency of NESTLÉ'S Milk.

REPRESENTED IN CHICAGO BY LUMAN R. WING & CO. 308 WEST WASHINGTON STREET CENTRAL 9364

NESTLÉ'S · FOR 75 YEARS, LEADERS IN WORLD-WIDE MILK RESEARCH

CAUSE OF HOTEL BLAZE SOUGHT; QUIZ SURVIVORS

Statements Vary; 8 of 14 Dead Unidentified.

Survivors of the fire in which 14 persons were killed and eight injured early yesterday in the 75 room General Clark hotel, 217 N. Clark st., were still being interviewed last night by investigators attempting to learn the origin of the blaze. It was one of the worst fires in Chicago in 25 years.

John L. Fenn, chief of the fire prevention bureau, said he believed it started in the rear of Wolff's cigar store, 219 N. Clark st. One witness, Lale Henry, 38, of Bloomington, a sailor, told Coroner Brodie he was awakened by an explosion and saw flames in the corridor outside his room on the second floor. Other witnesses said the fire started at the front of the hotel and some said it originated at the rear.

Flames Spread Rapidly.

Most witnesses agreed that the flames spread rapidly.

If the fire had started at the rear of the building it would have swept swiftly up the wooden stairwell and elevator shaft to all floors and the roof, Fenn said.

An inquest will be opened at 11 a. m. today in the county morgue by Coroner Brodie before a jury of six engineers.

Eight bodies, including that of one woman, remained unidentified last night.

Identified dead are Addison Wolfe, 50, draft board employe; Joseph Miller, 35; William Roeslen, 72, a bus boy; Thomas McCormick, 47, cab driver; Edward Jesle, 36, linotype operator, and Joseph Fellen, 60, an accountant.

Five Remain in Hospitals.

Five persons who suffered injuries and burns remained in hospitals. They are Hoke Bailey, 33, a sailor on the U. S. S. Wolverine, reported critically burned, at Wesley Memorial hospital, and Mrs. Ella Johnson, 38, multiple fractures of the left leg, a possible skull fracture, and lacerations sustained, apparently, when she leaped from a window; Frank Carroll, 46, hotel clerk, minor burns; Charles Webb, 62, waiter, burns on hands and face, and Louis Caplin, 71, minor burns, all in Henrotin hospital.

Perry Rosenberger, night manager of the hotel, said 76 persons, most of them men, were registered there Monday night. The hotel register was charred, hampering attempts to identify all the bodies.

Thousands of persons saw the fire that was discovered soon after midnight. It was not under control until 3 a. m. Three persons leaped into firemen's nets, and a dozen were rescued by ladders.

JAILS MOTHERS WHO LEFT BABES IN FRIGID ROOMS

Mrs. Beatrice Hanson, 19, and Mrs. Ruth Moen, 25, both of 10065 Indianapolis av., and both wives of men in service, were sentenced to 30 days in jail yesterday by Judge George B. Weiss in the Court of Domestic Relations on charges of contributing to the dependency of their five children.

Policeman Theodore Wojciehowski of the traffic division testified he found the youngsters unattended, hungry and cold in their unheated flat. He said one baby's hands were frozen to her bottle and that the clothing of another child was frozen. Policewoman Mary Bennett corroborated his story. Mrs. Moen and Mrs. Hanson testified they had attended New Year's celebrations and that each thought the other was at home with the children.

In another case, Mrs. Helen Ivanic, 22, of 853 N. Hermitage av., was given a year's probation for leaving her two children alone while she visited a tavern. Richard Pavey, 21, and his wife, Vertice, of 2846 Warren blvd., were placed under supervision for leaving their infant home alone while they were out drinking.

[ADVERTISEMENT]

Romance Tuned To The Hunting Horn

MISS BARBERA

Never was there such a novel! Horses and hounds and two dashing heroes run rampant through its pages. It's a sweeping, high-spirited, tally-ho of a book, done up in the best romantic tradition.

We refer to "The Bolinvars" ($3.00) by Margaret Bayliss, first published in a limited edition seven years ago, and now reappearing on the literary scene in a blaze of renewed glory. Miss Barbera, manager of the Daily News Bldg. Book Shop, recommends "The Bolinvars" without reservation. She guarantees it will delight the reader who enjoys fiction for fiction's sake.

Miss Barbera also suggests you read Jan Karski's gripping story of the Polish Underground, "Story of a Secret State" ($3.00). For four years, Lt. Karski served as a liaison officer between the secret state and the Polish government in London. He tells fearlessly and proudly of the underground web of schools, courts and newspapers which flourished in spite of the Nazis' rule.

Then, if you would start the New Year right, get a copy of "Dear Sir" ($1.00), that amazing and amusing collection of actual letters received by draft boards, business houses and the like. It's a "comedy of errors" with misplaced commas and dangling participles as the comedians. Don't miss it!

Make a resolution right now to stop in often at the Daily News Bldg. Book Shop during 1945. Make this shop, or any one of the friendly Handy Book & Gift Shops your literary headquarters for the coming year: Board of Trade, Hyde Park (1457 E. Hyde Park), Palmer House, Post Office News (37 West Monroe), Merchandise Mart, Field Bldg., Daily News Bldg.

DICK TRACY
OKAY — KEEP 'ER COMING
THAT'S ODD, TRACY. I IMAGINED I HEARD A FAINT CALL FOR HELP.
YEAH?
IT COULDN'T HAVE BEEN SHAKY IF HE'S IN THAT CAR. IT'S BEEN SUBMERGED FOR OVER 2 HOURS.
PLEASE — PLEASE GET ME OUT OF HERE — PLEASE HELP ME! UH-H-H-H
OH-OH-H-H-H-H-H
TERRY
THE 14th AIR FORCE IN CHINA HAS DONE OUR PHOTO-RECONNAISSANCE ON THE LANDING STRIP IN INDO-CHINA PREPARED FOR US BY THE DRAGON LADY AND HER GUERRILLAS...
THE PICTURES SHOW OUR PRE-ARRANGED GROUND MARKER INDICATING THE FIELD IS READY... OUR LEAD NAVIGATOR HAS FLOWN OVER THE AREA ON 14th A.A.F. BOMBING MISSIONS...YOU ARE ALERTED AS OF NOW...
...MR. RYAN, DOES THAT MEAN WE ... AH.. WILL NOT BE ABLE TO... AH... I MEAN...
IT MEANS YOU WILL NOT BE ABLE TO KEEP THAT DATE IN TOWN... ALL LEAVES, LIBERTY AND PASSES ARE CANCELED ... CARRY ON!
WILLOW WEEP FOR ME

Chilly Reception

Model Choo-Choo Johnson, in Washington, D. C., yesterday for stage appearance, perched on hotel radiator in her fur coat because the room temperature was 68 degrees. [Acme Telephoto.]

SEWER PROJECT, AT 84 MILLIONS, TOPS CITY PLANS

Council Will Hear the Details Today.

BY EDWARD SCHREIBER.

A sewer construction program that would become Chicago's No. 1 post-war plan if its sponsors have their way will be considered today by the city council committee on planning headed by Ald. Lindell [9th].

The program as it will be explained to the committee today by its sponsors, Public Works Commissioner Hewitt and Thomas D. Garry, superintendent of city sewers, has the approval of Mayor Kelly, who is expected to appear at the committee meeting to urge full consideration of the proposal.

Hope for Federal Grant.

Total cost of the program has been estimated at $84,596,000, much of which it is hoped will come from federal grants. A plan to raise the city's share of the cost has not yet been formulated. An added expenditure of 15 million dollars in sanitary district funds for sewers which will be attached to the city's system is also being considered, it was learned.

The purpose of Hewitt and Garry in presenting the program, they said yesterday, is twofold. First, Chicago urgently needs adequate sewerage, and second, it would provide many post-war jobs for returning soldiers and sailors and for men no longer required in war plants.

Important to Health.

"No post-war project approaches this sewer program in importance so far as preserving public health is concerned," Hewitt said. "No large city can exist without sufficient sanitary facilities and blighted areas cannot be revived without the prerequisite of adequate sewers."

Hewitt pointed out that as a means of providing jobs for returning veterans and others no project can be put into operation as speedily as sewer construction. Surveys for much of the work already have been made. Size has been calculated in most instances and the grade determined. Most of the cost, it was pointed out, would be for labor, both skilled and unskilled.

Dies After Being Struck by Auto in Evanston

Henry Krier, 73, of 7504 Ridge av., died in St. Francis hospital, Evanston, yesterday of injuries suffered Saturday when he was struck by an automoble in the street in front of 137 Asbury av., Evanston.

CAPTAINS CARRY JOB APPEAL TO SUPREME COURT

Six police captains and an acting captain who were discharged last June by the Chicago civil service commission appealed to the Illinois Supreme court yesterday to compel the city to comply with Superior Judge Joseph A. Graber's order to reinstate the officers and pay their back salaries.

The officers, who asserted they were discharged illegally, are Captains Thomas Harrison, John T. Cartan, Walter F. Healy, Lewis Klatzco, Eugene Barry, and Thomas Connelly, and Lt. William J. Drury. It was said in Springfield that the Supreme court may rule this month on a motion to consider the officers' petition.

James S. Osborne, secretary of the civil service commission, said yesterday that all lieutenants who qualified for promotions to captains should file records of military service with the commission by 5 p. m. tomorrow. They will be allowed a maximum of 1.7 points for 18 months' service. Military credits will make some changes in the standing of 110 names posted Monday. Lt. Michael J. Ahern, in third place with 87.87 points, will get full military credit and may move to top position with 89.57 points.

$7 AND GAS COUPONS STOLEN.

An armed robber held up Roger Little, 4422 N. Racine av., early Monday, and took his wallet containing $7 and gasoline coupons.

NONE SURER St. Joseph ASPIRIN
100 TABLETS 35¢
WORLD'S LARGEST SELLER AT 10¢

1 Killed, 3 Hurt in Crash of Oil Truck and Freight

Marshall, Ill., Jan. 16 (AP).—Ira Monk, 58, West Union, a truck driver, was killed and three trainmen were burned today in the collision of a New York Central freight train and an oil tank truck at West Union, south of here.

WIEBOLDT'S
All six stores open Thursday night.
Store hours 9:30 a. m. to 9:30 p. m.

No Revealing Outlines with KOTEX
Economy 54's
2 for $1.75
More women choose Kotex than all other napkins put together . . . for Kotex assures comfort and personal daintiness. The economy 54 size eliminates repeated buying.
Notions, Toiletries Departments
A charge, on account of retailers' occupational tax, shall be added to prices herein
Chicago • Evanston • Oak Park

BUY MORE WAR BONDS AND STAMPS

ON THE AIR! "The Listening Post" every Tuesday, Wednesday, Thursday, Friday morning at 9:45 C. W. T. on WLS

THE SATURDAY EVENING POST
JANUARY 20, 1945 10¢

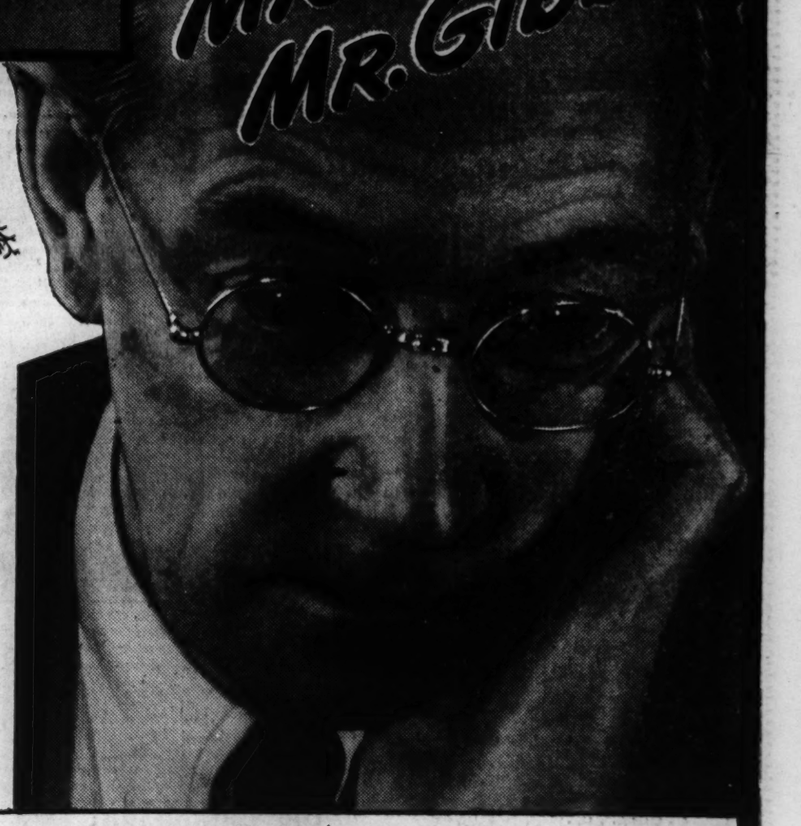

The Pool by Dana Burnet

SELDOM does a story come from war as tender . . . as hauntingly beautiful as this. It is a story of great love . . . of war's tragic separation . . . of two who came finally to their trysting place in the strangest of all reunions.

WHY NOT TEACH AMERICAN HISTORY?
by Henry F. Pringle

IS American History the step-child in the American educational system? Studies reveal that few college freshmen—few citizens have even the vaguest knowledge of it. A candid but fair-minded article that may shock educators—surprise readers—and help correct an obvious weakness.

by Alva Johnston

FATHER of 40 million tons of sea-power—he's America's No. 1 man of mystery. Self-taught naval architect—his plans and research go to eighty shipyards. He orders more than 2 million dollars worth of material a day. This is the fascinating story of the one man most responsible for translating navy dreams into the world's greatest, fastest fighting fleet. First of three thrilling articles.

THE GREAT NAVAL BATTLE OF THE PHILIPPINES
by C. S. Forester

HUNDREDS of ships rode anchor in Leyte Gulf—product of a full year of America's shipyards and factories. Daring, skillful—the Japs came out to destroy. How Admirals Halsey and Kinkaid won their epic Philippine victory is told in thrilling style by perhaps the greatest naval reporter of our times.

HORSES RUN KINDLY FOR GEORGIE
by Bogart Rogers

HE averaged better than $25,000 a year and he's lost several small fortunes by the proverbial eyelash. He's called the best race rider on the American turf and this tells how he rides 'em with brains as well as brawn.

There's Something for Everyone in the POST

WHY PHILIP MORRIS ARE HARDER TO GET!

THE War Department has recently called for greatly *increased* shipments of PHILIP MORRIS Cigarettes—to our Armed Forces in the various war theatres throughout the world. This inevitably results in a further shortage of PHILIP MORRIS for civilian consumption.

We genuinely regret, therefore, that you must sometimes do without PHILIP MORRIS—we also know that you would never want our fighting sons or daughters deprived of the extra relaxation and enjoyment they get from their PHILIP MORRIS Cigarettes. We trust, further, that the shortage here at home will be only temporary . . . so we ask you to be patient—your dealer will have PHILIP MORRIS today or tomorrow—so keep on asking until he gets his new supply.

No curative power is claimed for PHILIP MORRIS—but this is the cigarette scientifically proved less irritating to the nose and throat!

An Ounce of Prevention is WORTH A POUND OF CURE!

CALL FOR PHILIP MORRIS

America's *Finest* Cigarette

ARMY REPORTS 2,317 WOUNDED IN TWO AREAS

172 Illinoisans on New Casualty List.

[Chicago Tribune Press Service.]

Washington, D. C., Jan. 16.—The war department today made public the names of an additional 2,317 United States soldiers wounded in action, including 172 Illinoisans of whom 97 are from Chicago and its vicinity.

The majority of these casualties were reported from Europe. Those occurring in the Southwest Pacific are designated S. W. P. following names.

Next of kin have been kept informed of any changes that may have occurred in the status of casualties since this list was compiled, the war department reports.

CHICAGO AND VICINITY.

Algozino, Corp. Frank A.—Mrs. Mary Algozino, mother, 732 W. 62d st.

Andersen, Tech. 5th Grade Paul O.—Mrs. Joan Andersen, wife, 4554 George st.

Annerino, Tech. Sgt. Alfred A.—Mrs. Anna Annerino, mother, 539 W. 31st st.

Augustyn, Pvt. Walter B.—Mrs. Louise N. Augustyn, wife, 2140 S. Albany av.

Barnes, Pvt. 1st Class Andrew T.—Mrs. Olive T. Barnes, wife, 1662 Juneway terr.

Barone, Pvt. 1st Class Anthony W.—Mrs. Consiglia Barone, mother, 614 N. Noble st.

Barone, Tech. 4th Grade Dominic—Mrs. Elenore Barone, mother, 847 S. Morgan st.

Bennett, Pvt. 1st Class Ray J.—Frank J. Bennett, father, 3332 S. May st.

Benson, Pvt. Helge F.—Mrs. Eleanor A. Benson, wife, 8122 Indiana av.

Berling, Pvt. 1st Class Philip C.—Mrs. Ella J. Berling, mother, 7345 Aberdeen st.

Berman, Pvt. Harry—Mrs. Frieda S. Berman, wife, 4960 N. Spaulding av.

Birsa, Pvt. Carl G.—Mrs. Julia Birsa, mother, 7521 W. 58th pl., Summit.

Brady, Pvt. James E.—Mrs. Adeline Brady, wife, 3300 S. Hamilton av.

Burian, Pvt. Leroy J.—Mrs. Helen A. Burian, mother, 3029 W. 21st pl.

Cangelosi, 1st Lt. Frank J.—Mrs. Eleanor M. Cangelosi, wife, 3414 N. Keating av.

Casey, Pvt. 1st Class Joseph—Mrs. Catherine Casey, mother, 3514 Wallace st.

Ceebin, Pvt. 1st Class Gilbert E.—Mrs. Emily A. Ceebin, mother, 10530 Indiana av.

Champ, Pvt. 1st Class William H.—Clyde Wood, uncle, Woodlawn. [S. W. P.]

Citro, Pvt. 1st Class Anthony F.—Mrs. Frances S. Citro, 3245 W. Congress st. [S. W. P.]

Coffey, Pvt. Roy J.—Mrs. Loretta Coffey, mother, 1945 W. 59th st. [S. W. P.]

Curran, Pvt. Richard M.—Edward Curran, father, 1816 S. Trumbull av. [S. W. P.]

Damitz, Corp. Harry E.—Mrs. Esther Damitz, mother, 2329 Greenview av.

Danech, Pvt. 1st Class Jacob J.—Mrs. Dorothy Swierkowski, sister, 8536 Colfax av. [S. W. P.]

Data, Pvt. 1st Class Joseph A.—Mrs. Rose Data, mother, 5061 W. 31st st., Cicero. [S. W. P.]

Davy, Pvt. 1st Class Thomas F.—Daniel J. Davy, father, 724 Clarence av., Oak Park.

Derengowski, Pvt. 1st Class Matt J.—Mrs. Rose Derengowski, wife, 1473 W. Erie st.

Dorsch, Pvt. William P.—Mrs. Helen B. Dorsch, wife, 1364 W. Walton st. [S. W. P.]

Driscoll, Pvt. 1st Class Wesley R.—Mrs. Gertrude B. Deckler, mother, 2730 Gladys av. [S. W. P.]

Duda, Pvt. Casey—Mrs. Mary Duda, mother, 742 W. Weed st.

Eugenis, Pvt. Nicholas T.—Mrs. Georgia Eugenis, mother, 5710 S. Justine st. [S. W. P.]

Feyereisen, Pvt. 1st Class Joseph P.—Miss Anna M. Feyereisen, sister, 3924 Clark st.

Fitzgerald, Staff Sgt. Edward A. Jr.—Mrs. Nellie Fitzgerald, mother, 5640 S. Peoria st.

Foss, Pvt. 1st Class Andrew M.—Mrs. Anna Foss, mother, 877 N. Paulina st.

Franceschini, Pvt. 1st Class Harry—Mrs. Ida Mitchell, sister, 1701 Sheffield av.

Forestis, Pvt. 1st Class Frank R.—Mrs. Elizabeth Forestis, mother, 9244 Ellis av. [S. W. P.]

Forgue, Pvt. 1st Class Alvedor J.—Mrs. Florence T. Forgue, mother, 236 S. 16th av., Maywood. [S. W. P.]

Frank, Pvt. 1st Class Haim J.—Mrs. Minna Lando, sister, 3645 W. Douglas blvd. [S. W. P.]

Fuentes, Pvt. 1st Class Charles C.—Victor Fuentes, father, 1001 Diversey pkwy. [S. W. P.]

Galdes, Pvt. 1st Class Raymond G.—Mrs. Bernice L. Galdes, wife, 1309 S. 61st ct., Cicero. [S. W. P.]

Galas, Pvt. Gregory G.—John Galas, father, 3638 S. Paulina st.

Glissman, Pvt. 1st Class Charles R.—Mrs. Sarah K. Glissman, mother, 120 N. Spring st., Elgin.

Gunther, Pvt. 1st Class Richard L.—Mrs. Louise Gunther, mother, 3316 W. Wabansia av.

Hamilton, Pvt. John E.—Mrs. Bridget M. Hamilton, mother, 4157 W. Wilcox st. [S. W. P.]

Hannigan, Pvt. 1st Class Thomas F.—Mrs. Evelyn Hannigan, wife, 1432 N. Park av. [S. W. P.]

Hardt, Pvt. David—Mrs. Alma Hardt, wife, 4511 N. Keeler av.

Howe, Sgt. John J.—Mrs. Agnes Howe, mother, 1517 Cornelia av.

Hymanson, Pvt. Jerald P.—Robert Hymanson, father, 6800 W. Sheridan rd.

Ifkovits, Pvt. 1st Class Emil J.—Mrs. Julia Ifkovits, mother, 1901 Maud av.

Jeske, Pvt. 1st Class William R.—Mrs. Gertrude Godvin, mother, 745 Yale av.

Kloor, Pvt. John C.—Mrs. Christine T. Kloor, wife, 4017 N. Kilbourne av. [S. W. P.]

Krautstrunk, Pvt. 1st Class Russell G.—Mrs. Elizabeth K. Krautstrunk, mother, 2618 Keeley st.

Kuchel, Pvt. John—Mrs. Johanna Kuchel, mother, 1913 Washburne av. [S. W. P.]

Lawrence, Pvt. George W.—Mrs. Mary B. Laurence, wife, 46 N. Madison av., La Grange.

Lesiak, Pvt. 1st Class Joseph A.—Mrs. Lorraine C. Lesiak, wife, 1257 W. Chestnut st. [S. W. P.]

Loveless, Pvt. 1st Class Charles F.—Mrs. Kathern Loveless, mother, 654 W. 116th st.

Makartis, Pvt. John G.—Mrs. Susana Makartis, mother, 309 S. 6th st., St. Charles. [S. W. P.]

Marciniak, Pvt. 1st Class Tony R.—Mrs. Stella Marciniak, mother, 4841 S. Kildare av. [S. W. P.]

Marko, Pvt. 1st Class Albert J.—Mrs. Stella Marko, mother, 2650 W. Luther st.

Misiaro, Pvt. Charles F.—Mrs. Mary Misiaro, mother, 3750 N. Kimball av. [S. W. P.]

Mobeck, Tech. 5th Grade Arnold H.—Mrs. Hilda Mobeck, wife, 3138 N. Central Park av.

Moen, Pvt. Wesley W.—Mrs. Ruth M. Moen, wife, 8550 Green Bay av.

Mottola, Pvt. 1st Class Michael R.—Mrs. Anna Mottola, wife, 6733 S. Wood st.

Murnane, Pvt. 1st Class James R.—Mrs. Evelyn C. Murnane, wife, 3628 W. 65th st.

Novacich, Pvt. 1st Class Frank F.—Mrs. Mabel Novacich, wife 1642 W. 19th st.

O'Dea, Capt. Robert M.—Mrs. Bessie K. Lovig, sister, 1126 Washington blvd., Oak Park.

O'Neil, Pvt. 1st Class Philip J.—Philip G. O'Neil, father, 2030 E. 73d st.

Oomens, Pvt. 1st Class Anton L.—Mrs. Helen M. Oomens, wife, 3273 Altgeld st.

Rafac, Pvt. 1st Class Andrew F.—Mrs. Jessie Liberty, sister, 2201 Lockport rd., Lockport. [S. W. P.]

Respino, Pvt. 1st Class Anthony G.—Mrs. Theresa G. Respino, mother, 1523 W. Fillmore st. [S. W. P.]

Richardson, Sgt. George—Roosevelt Richardson, father, 3833 S. Wabash av. [S. W. P.]

Ringnald, Sgt. Robert F.—Mrs. Dorothy M. Ringnald, wife, 127 W. Windsor av., Lombard. [S. W. P.]

Ross, Pvt. 1st Class Earl W.—Mrs. Edith L. Ross, wife, 220 N. Bluff st., Joliet.

Ross, Pvt. Frank G.—Mrs. Anna Ross, wife, 7410 W. 58th pl., Summit.

Rubinelli, Pvt. 1st Class Peter A.—Mrs. Josephine S. Rubinelli, mother, 4814 W. Crystal st. [S. W. P.]

Russo, Pvt. 1st Class Sam F.—Mrs. Josephine Russo, mother, 249 W. 24th pl. [S. W. P.]

Sadowski, Pvt. Adam J.—Mrs. Pauline Ziolkowski, mother, 6047 Matson av.

Sans, Staff Sgt. Bernard H.—Miss Mary R. Sans, sister, 1616 S. Des Plaines st. [S. W. P.]

Sitkowski, Pvt. 1st Class Ervin J.—Mrs. Marie Sitkowski, mother, 1218 N. Damen av.

Slawinski, Staff Sgt. John K.—Mrs. Mary Slawinski, mother, 1243 S. 48th ct., Cicero. [S. W. P.]

Stanulis, Pvt. 1st Class Leonard M.—Mrs Antoinette Stanulis, mother, 817 Lincoln st., Waukegan.

Stephany, 2d Lt. Frank N.—Frank E. Stephany, father, 3842 N. Claremont av. [S. W. P.]

Stengel, Pvt. Harry R.—Mrs. Elizabeth S. Stengel, mother, 8435 Mackinaw av. [S. W. P.]

Stoll, Pvt. 1st Class William H.—Mrs. Rose Them Stoll, wife, 7124 S. Oakley av.

Sward, Pvt. 1st Class Carl J.—Mrs. Anna Sward, mother, 727 W. 47th st.

Szelag, Pvt. 1st Class Henry W.—Mrs. Ruth L. Szelag, wife, 4419 S. Washtenaw av.

Szewczyk, Pvt. 1st Class Edward J.—John Szewczyk, father, 4846 S. Laflin st.

Tucker, Sgt. Donald O.—Mrs. Jayne F. Tucker, wife, 3322 Clinton av., Berwyn.

Tudron, Pvt. 1st Class Walter F.—Mrs. Anna Tudron, mother, 2108 N. Latrobe av. [S. W. P.]

Van Es, Tech. 4th Grade James F.—Mrs. Maude Van Es, mother, 17801 Halsted st., Homewood.

Venture, Pvt. 1st Class Ernest E.—Mrs. Louis Venture, mother, 822 S. Leavitt st.

Wargo, Pvt. 1st Class Steve M.—Fred Wargo, father, 1740 W. Erie st. [S. W. P.]

Webb, Tech. 5th Grade Lester—Mrs. Mildred Webb, wife, 3015 Washington blvd. [S. W. P.]

Wedge, Pvt. 1st Class William T.—Mrs. Marion F. Wedge, mother, 915 Wrightwood av.

Wehofer, Pvt. 1st Class Frank Jr.—Mrs. Theresia Wehofer, mother, 6121 S. Paulina st.

Weinberg, Sgt. David D.—Mrs. Rosalie C. Weinberg, wife, 42 E. Crystal Lake, Crystal Lake.

Wnek, Pvt. Adam—Mrs. Helen Wnek, mother, 1741 W. Augusta blvd. [S. W. P.]

Wolf, Pvt. John H.—Mrs. Bertha H. Wolf, mother, Des Plaines. [S. W. P.]

DOWNSTATE ILLINOIS.

Agre, Sgt. Edward H.—Mrs. Hilka C. Agre, mother, Arthur. [S. W. P.]

Albers, Sgt. Everett W.—Mrs. Laura L. Albers, mother, Arthur. [S. W. P.]

Bandy, Pvt. 1st Class James F.—Mrs. Edna C. Cluney, mother, Summum.

Bann, Sgt. Ralph C.—James Bann, father, New Baden.

Beagles, Pvt. John B.—Mrs. Francis L. Campbell, mother, 1507 E. Adams st., Springfield.

Beard, Pvt. 1st Class Robert E.—Mrs. Doris M. Beard, wife, McLeansboro.

Bennett, Pvt. 1st Class Edgar H.—Mrs. Enid Bennett, mother, Xenia.

Boultinghouse, Pvt. Stuart B.—Mrs. Margaret I. Boltinghouse, mother, 806 S. Maple st., Aledo.

Cardwell, Pvt. Roy G.—Mrs. Clara M. Cardwell, wife, 402 W. Patterson av., Roodhouse.

Carlton, Pvt. Charles R.—Ray E. Carlton, father, 906 N. Madison st., Benton.

Carlton, Pvt. 1st Class Robert J.—Mrs. Melba H. Carlton, wife, Mount Vernon.

Champion, Pvt. 1st Class Delos—Mrs. Veria Kliecker, sister, 643 W. Chestnut st., Freeport. [S. W. P.]

Chezem, 1st Lt. Harold R.—Mrs. Hollee D. Chezem, mother, 12 W. 10th st., Danville.

Cornelssen, Pvt. 1st Class Cornelius W. Jr.—Cornelius W. Cornelssen Sr., father, 1406 E. Olive st., Bloomington.

Corpora, Pvt. 1st Class Sam J.—Mrs. Emily A. Corpora, wife, 720 Linden av., Rockford.

Couwenhoven, Pvt. 1st Class Richard—Mrs. Nellie Couwenhoven, wife, 16045 Indiana av., South Holland. [S. W. P.]

Crowell, Sgt. Harlen O.—Mrs. Maxine Crowell, wife, Carbondale.

Dark, Tech. 5th Grade Clifford E.—Mrs. Dorothy Dark, wife, c/o Albert Trautwein, Pittsfield. [S. W. P.]

Davis, Corp. Charles D.—Mrs. Mabel P. Davis, mother, Crossville.

Davis, Pvt. 1st Class Clarence E.—Mrs. Emma M. A. Davis, mother, 607 N. Poplar st., Centralia.

Decker, Pvt. 1st Class Oliver—Virgil Martin, friend, Topeka.

Devore, Pvt. Harold E.—Mrs. Anna F. Devore, wife, 307 High st., Effingham.

Dibartolomeo, Staff Sgt. Dominick—Mrs. Anna Dibartolomeo, mother, 1121 E. Monroe st., Springfield.

Dibble, Tech. Sgt. Wilbur H.—Mrs. Bessie A. Dibble, mother, 1015 W. Seminary av., Bloomington.

Dillon, Pvt. Paul E.—Mrs. Lucille F. Dillon, wife, Benton.

Dilts, Pvt. 1st Class Charles E. Jr.—Mrs. Catherine Dilts, wife, Piatt.

Evans, Staff Sgt. Roy A.—Mrs. Patricia Evans, wife, 911 W. Taylor st., Bloomington. [S. W. P.]

Fiehr, Tech. Sgt. Brachter M.—Mrs. Wilma Fiehr, mother, Hanna City. [S.W.P.]

Gaston, Staff Sgt. Russell E.—Mrs. Margaret Gaston, mother, Kell.

Hackethal, Pvt. 1st Class Leo E.—Mrs. Joe J. Hackethal, mother, East Alton.

Hilton, Pvt. 1st Class Harold H.—Mrs. Mabel L. Hilton, wife, Herrick.

Hott, Pvt. 1st Class Charles M.—Charles W. Hott, father, 704 W. Washington st., Champaign.

Hougland, Pvt. Jack C.—William O. Hougland, father, 920 Broadway, Mattoon.

Jacobs, Tech. 5th Grade Carroll A.—Mrs. Agnes V. Jacobs, 345 Tremont st., Waverly.

Kasiauski, Staff Sgt. Bruno F.—Joseph Kasiauski, father, 2180 10th st., East Moline.

Kohrmann, Tech. Sgt. Virgil J.—Edward H. Kohrmann, father, Carlyle.

Krueger, Pvt. Paul E.—Mrs. Luella M. Krueger, mother, Stanford.

Lautenschlager, Pvt. 1st Class Glenn O.—Fred Lautenschlaeger, father, Mascoutah.

Lisenbee, Pvt. Johnathon S.—Mrs. Nora A. Lisenbee, mother, 1345 E. Carroll st., Macomb.

Masinelli, Staff Sgt. Oresta N.—Modesto Masinelli, father, 188 Lincoln st., Worden.

McCombs, Pvt. 1st Class William S.—Mrs. Elizabeth J. McCombs, wife, 1616 38th st., Rock Island.

McKenzie, Pvt. William C.—John T. Randolph, grandfather, Alto Pass. [S. W. P.]

Means, Pvt. 1st Class Jack—Mrs. Minnie Means, mother, 1309 Franklin av., Springfield. [S. W. P.]

Nixon, Staff Sgt. Kenneth P.—Mrs. Donno N. Nixon, wife, Danville.

Nolan, Pvt. 1st Class James H.—Mrs. Elizabeth Nolan, mother, Dow.

Noll, Tech. 5th Grade Roy H.—Albert R. Noll, brother, Millstadt.

Noramesyk, Pvt. Vincent—Mrs. Julia Noramczyk, mother, 16 8th st., La Salle.

O'Banion, Pvt. Daniel T.—Daniel O'Banion, father, Alvin.

O'Neal, Pvt. 1st Class Norris G.—Mrs. Eletha Lawler O'Neal, wife, Plainfield.

Osby, Pvt. Dennis A.—Mrs. Virgie E. Osby, mother, 1501 S. 17th st., Springfield.

Pettice, Staff Sgt. Carl F.—Oliver B. Pettice, brother, Alvin.

Rappe, Pvt. 1st Class Duane V.—Mrs. Norma Rappe, wife, 433 Critenden st., Hillsboro. [S. W. P.]

Rauback, Tech. Sgt. George S.—Mrs. Mary Rauback, mother, 2206 E. Main st., West Frankfort. [S. W. P.]

Rohl, Pvt. 1st Class Carl A.—Mrs. Betty L. Rohl, wife, 1121 W. McClure st., Peoria. [S. W. P.]

Rose, Pvt. 1st Class Emmet L.—Mrs. Bertha Rose, mother, 1121 Chestnut st., Quincy. [S. W. P.]

Rothrock, Tech. 4th Grade L. D. C.—Mrs. Ola Rothrock, mother, West Salem. [S. W. P.]

Saak, Pvt. Wilbur M.—Mrs. Edna G. Saak, wife, 1158 George st., Chester.

Sallman, Pvt. William A. L.—Mrs. Annie Jetter, sister, Marion.

Schoenfeld, Pvt. 1st Class Ralph E.—Mrs. May J. Schoenfeld, mother, 306 Adams st., Galena. [S. W. P.]

Shepherd, Pvt. Frank J.—Mrs. Tillie Shelton, mother, 1016 E. Phillips st., Springfield. [S. W. P.]

Smith, Pvt. 1st Class Clarence F.—Milo Smith, father, S. 11th st., Rochelle.

Smith, Pvt. 1st Class Lyndle K.—Mrs. Edith Smith, mother, Pleasant Hill. [S. W. P.]

Sphar, Tech. Sgt. 3d Grade Foyle F.—Mrs. Goldie R. Sphar, mother, 215 E. Pine st., Pana. [S. W. P.]

Stengel, Pvt. 1st Class Leo W.—Leo A. Stengel, father, 1397 W. Main st., Decatur.

Stunson, Tech. 5th Grade George C.—Cleve Stunson, father, Harco. [S. W. P.]

Swaris, Corp. Herald E.—Mrs. Louie Swarts, mother, Cisco.

Tate, Pvt. 1st Class James E.—Elsworth E. Tate, father, Odin. [S. W. P.]

Van Gundy, Pvt. 1st Class Robert E.—Mrs. Edna Van Gundy, mother, Humboldt.

Varga, Pvt. Frank A.—Mrs. Johanna Varga, mother, Glasford.

Wehrenberg, Corp. Paul E.—Mrs. Rita L. Wehrenberg, wife, Mounds.

Whitley, Pvt. 1st Class Marion E.—Mrs. Mildred B. White, wife, Benton.

White, Pvt. Warren H.—John W. White, father, Robinson.

Winkler, Pvt. 1st Class George A.—Mrs. Mary Winkler, wife, 1432 2d st., Madison. [S. W. P.]

Wondra, Pvt. 1st Class Frank J.—Mrs. Anna Wondra, mother, 1108 Greenwood st., Madison. [S. W. P.]

Wright, Tech. 5th Grade Wallace N.—Mrs. Ruth Wright, wife, 830 1st av., East Moline. [S. W. P.]

INDIANA.

Augustine, Staff Sgt. Dominic J.—Mrs. Rose S. Augustine, mother, 901 E. Miner st., South Bend.

Becker, Pvt. Harold F.—Mrs. Jocila L. Becker, wife, Markle.

Booth, 1st Lt. William P.—Mrs. Patricia J. Booth, wife, Wolcottville. [S. W. P.]

Dixon, Pvt. James E.—Mrs. Helen Dixon, mother, Valparaiso. [S. W. P.]

Dobrucki, Pvt. 1st Class Stanley J.—Mrs. Irene M. Dobrucki, wife, 810 Sheridan av., South Bend.

Ferguson, Pvt. 1st Class Charles E.—Mrs. Callie E. Ferguson, mother, Walton.

French, Pvt. Louis Jr.—Louis French, father, Dupont.

Grant, Pvt. 1st Class Russell K.—Mrs. Maxine G. Grant, wife, 515½ Butler st., Michigan City. [S. W. P.]

Horvath, Pvt. 1st Class Julius F.—Mrs. Uva L. Horvath, wife, Captal av., Mishawaka.

Koziol, Sgt. Stanley J.—Mrs. Mary Koziol, mother, Hobart.

Lawson, Pvt. 1st Class Albert E.—Mrs. Mary H. Lawson, mother, Rochester.

O'Neill, Pvt. Albert J.—Mrs. Carole O'Neill, wife, Monticello.

Peterson, Sgt. Howard E.—Mrs. Vianna E. Peterson, wife, 300 Humphrey st., Logansport.

Stroup, Capt. Carey D.—Mrs. Theodora C. Stroup, wife, Columbia City.

Wielgos, Pvt. 1st Class Walter S.—Mrs. Tillie Wielgos, mother, 4844 Magoun av., East Chicago. [S. W. P.]

Quality!
SCHOEN'S Old Lager
MADE THE Old Fashioned WAY
WAUSAU BREWING CO.

THE GUMPS
SAMMY THE FOOT-EDDIE, THE BRUSH-AND GOGO-PRICELESS NAMES!
PRICELESS GUYS! THEIR GREAT WORK HAS ASSURED THE SUCCESS OF OUR LONELY HEARTS BALL!
JAN. 19
GUYS EDITION
YOU AND THAT BALL! TILDA HAS PRACTICALLY LIVED AT THE BEAUTY PARLOR SINCE YOUR ANNOUNCEMENT!
I HAD ALL THE CLEANING AND COOKING TO DO MYSELF, TODAY!
WOULD YOU DENY THE POOR, LOVE-STARVED GIRL A FEW CRUMBS FROM LIFE'S BANQUET TABLE?...
FOR YOUR INFO...
THERE'LL BE NO CRUMBS AT OUR BALL!

COUNCIL URGES: EMPLOY WOMEN ON STREET CARS

A resolution encouraging the Chicago Surface Lines to employ women conductors on street cars was adopted by the city council yesterday on motion of Ald. Keenan [49th], who said the company has blamed deteriorating service on a shortage of man power. A company official said women will not be employed as conductors or motormen now.

The council also approved a suggestion by Ald Wagner [14th] that the Illinois commerce commission be requested to order the surface lines to improve their service. Deadline for the traction companies to accept the 1941 unified traction ordinance was extended to May 1.

A tax levy of $69,228,717 for the board of education for 1945 was approved by the council. This is an increase of $1,396,110 over that of 1944.

Socialist Paper Resumes Publication in Argentina

BUENOS AIRES, Argentina, Jan. 16 (AP).—The Socialist newspaper La Vanguardia resumed publication today after having been shut down since April, 1944, when it was suspended by the government. The pro-ally publication closed its doors in January, 1944, in protest against government censorship, reappeared when the censorship was lifted, but was suspended 15 days later.

Nye Negotiating to Buy North Dakota Newspaper

Washington, D. C., Jan. 16 (AP).—Former Sen. Nye, North Dakota Republican, said today he was "undertaking to make a purchase of a daily newspaper in North Dakota, but negotiations have not been completed." Nye, who was defeated in the November general election after serving nearly 20 years in the senate, declined to name the newspaper under consideration.

LOW RATES

ON dancing lessons

Dance Instruction costs you less now while low rates are in effect. Don't miss this opportunity!

Two can learn to dance for the price of one at Dale's for a short time only.

So, bring a friend along and brush up on the latest steps—or start to learn the fox trot, waltz, rumba, tango, or jitterbug.

Dale DANCE STUDIOS
203 North Wabash Avenue
DEArborn 2298 Corner of Lake
10 AM to 10 PM Daily, 1 PM to 6 PM Sundays

A BOTTLE TO REMEMBER
Look for Philadelphia Blend . . . You'll recognize it by its distinguished label . . . you'll never forget the warm, mellow flavor of this glorious whisky.
Philadelphia
BLENDED WHISKY
Philadelphia
BLENDED WHISKY

The Heritage Whisky
FAMOUS SINCE 1894

CONTINENTAL DISTILLING CORPORATION, PHILADELPHIA, PA., 86.8 PROOF • 65% GRAIN NEUTRAL SPIRITS

Now, more than ever, it is to your advantage to follow the dispatches of the experienced staff of Chicago Tribune foreign correspondents thruout the world in order to keep abreast of events affecting American lives and America's future.

SEZ WHO?

"YOU CAN'T LIVE in that tangled mess of wilderness," said the people who came down to the docks to see them off in 1620.

"Sez who?" said the Americans-to-be—and did it.

"You can't ignore my taxes," said a king, not many years later, "even though you had no voice in framing them."

"Sez who?" said the 1776 Americans—and set off the most momentous revolution in all history.

"You can't keep that hemisphere all for yourselves," said a big European coalition. "You've got to cut us in."

"Sez who?" said the 1823 Americans—and announced the Monroe Doctrine.

"You can't unite east and west," said the short-sighted. "They're too far apart."

"Sez who?" said the 1869 Americans—and threw a railroad across the continent.

"You can't pay laborers five dollars a day," said the look-with-alarmists.

"Sez who?" said the twentieth-century mass-production Americans. And proceeded to pay labor even more.

"You can't get over the Depression," said the weak-in-heart. "America's mature. It's full-grown. All you can do now is divide what you already have."

And Americans—a little frightened, a little timid—made no answer. Until three dictators, seeing our timidity, said, "Democracy is degenerate, anemic, afraid."

"Sez who?" said the 1941 Americans—and rolled up their sleeves and built the biggest production plant and fought the greatest war the world had ever seen.

And now there are those who say, "But we'll never be able to use in peace all the productive capacity we built for war."

Sez who?

★ ★ ★

It's true that our productive plant is bigger than ever before. It's true that a lot of it was built for war. It's true that much of it will have to be rebuilt for peace.

So what? *We can do it!*

It's true that, to keep all that productive capacity operating, we'll have to make sure that people will be able to *buy* all we'll be able to produce after the war.

We can do that, too!

Not through government hand-outs—which would only pile up more debt and higher and higher taxes. But by using our productive capacity to give Americans more for their money in the things they buy, so they can buy *more*—and thus create *more* jobs and *more* earnings for all.

In short, by making full use of this country's limitless energy and ambition, we can help lead the world into an era of peace and plenty greater than any yet seen.

Business is pledged to do its part—first, by increasing the opportunities for all to *earn* and, second, by increasing the opportunities for all to *buy*.

To increase the opportunities for all to earn, business pledges a just and enlightened wage policy, and the opening of every possible avenue of advancement for the worker.

It proposes to proceed at the earliest possible moment with the starting of new ventures and the expansion of old in order to provide more jobs for more people—including returning servicemen and demobilized war workers.

It proposes to put into workers' hands the most efficient tools available—so that a worker, by increasing his production, may add still further to his earnings.

To increase the opportunities for all to buy, business proposes to make full use of the technological "know how" it has accumulated during the war to put on the market the finest products that can be made, at the lowest prices for which they can be sold.

It proposes to seek, through unending study and research in the fields of production and distribution, every possible means for lowering prices still further over the years, so that more of the good things of life can be enjoyed by more and more of the people.

It proposes to encourage full and free competition to avoid restraint of trade and so assure better and better values.

★ ★ ★

This is business's program for the future. To bring it about as quickly as possible will require your help. For its accomplishment will need legislative action—action that you can encourage. Postwar tax policies that leave sufficient funds for expansion. Laws that clearly prevent unregulated monopoly. Labor policies that establish the responsibilities of both labor *and* management. And business operation under *law* instead of by unpredictable "directive."

If you wish to know more about this program, write for the free booklet, *How Americans Can Earn More, Buy More, Have More.* Address: National Industrial Information Committee, 14 West 49th Street, New York 20, N. Y.

These messages are published to make clear the steps that must be taken to assure the American people of an economy of abundance in the postwar world. They are sponsored by the NATIONAL INDUSTRIAL INFORMATION COMMITTEE *of the* NATIONAL ASSOCIATION OF MANUFACTURERS, *which represents thousands of different businesses, large and small, employing 75 per cent of the wage earners in the manufacturing industry.*

"the unpleasant aroma of cooking no longer greets my husband"

"I have a small apartment with a long narrow foyer," writes Mrs. Maphet. "It seems all cooking and house odors settle right there. Recently I purchased my first air-wick* and placed it in the hall. Well, when my husband returns from work now, the unpleasant aroma of cooking no longer meets him at the front door. I hope others appreciate air-wick as much as I do."**

**one of the many hundreds of unsolicited letters received from thankful Air-wick users.

Mrs. Edward L. Maphet
15-17 Fairview Avenue
Jersey City, N.J.

why risk offending a moment longer?

There's nothing to light... nothing to burn. Just pull up the wick from one to four inches. air-wick contains chlorophyll... the miracle-working substance nature uses to freshen the air in gardens. At all better stores.

get air-wick*

*Air-wick deodorizer and household freshener is fully protected by U.S. patent. Air-wick is a trademark of Seaman Brothers, Inc., New York 13, N.Y.

PAT. NO. 2,316,672

1,706 SOLDIERS KILLED IN ACTION IN TWO AREAS

Army Lists 93 Illinoisans Among Dead.

[Chicago Tribune Press Service.]

Washington, D. C., Jan. 16.—The war department today made public the names of 1,706 additional United States soldiers killed in action. The majority of the casualties occurred in Europe. Those reported from the Asiatic theater are designated with an [A] following their names.

Today's list includes the names of 93 Illinois men, of whom 48 are from Chicago and its vicinity.

CHICAGO AND VICINITY.

Barnes, Pvt. Monte C.—John Charles Barnes, father, 1113 Ainslie st.

Bergwall, Pvt. Elmer L.—Mrs. Virginia G. Bergwall, wife, 3314 W. 110th st.

Borowski, Staff Sgt. Lester W.—Mrs. Jeanette Z. Borowski, wife, 2712 S. 60th ct., Cicero.

Brewer, Capt. William J.—Mrs. Albina J. Brewer, wife, 5120 W. 31st st., Cicero. [A.]

Charpier, Sgt. Eugene H.—Mrs. Marion L. Charpier, wife, 147 N. Humphrey av., Oak Park.

Conroy, Pvt. John F.—Robert L. Conroy Sr., father, 155 W. North av.

Courtney, Pvt. 1st Class William E.—Mrs. Marie Courtney, mother, 7031 S. Carpenter st.

Dunajski, Pvt. Harry J.—Walter Dunajski, father, 14503 Blain av., Posen.

Faber, Staff Sgt. Edmund W.—Stanley F. Faber, father, 2644 N. Sacramento av.

Fiak, Corp. John—Mrs. Mildred P. Fiak, wife, 5128 S. Washtenaw av.

Gasiorowski, Pvt. Andrew S.—Mrs. Marie White, sister, 3432 W. Belmont av.

Glorso, Pvt. James V.—Mrs. Lucille L. Glorso, wife, 1301 N. Cleveland av.

Hinrichs, Staff Sgt. Leroy O.—Mrs. Catherine K. Hinrichs, wife, 2134 S. 16th av., Broadview.

Hoyer, 2d Lt. William C.—Mrs. F. Dummert, mother, 7715 Gregory st.

Hudec, Pvt. 1st Class George—Mrs. Mildred F. Hudec, wife, 2623 S. Spaulding av.

Jacobi, Pvt. 1st Class Edwin—Mrs. Barbara Jacobi, mother, 521 N. Kedzie av.

Jaloski, Pvt. Michael E.—John Jaloski, brother, 2231 S. Albany av. [A.]

Kafka, Pvt. 1st Class William J.—Mrs. Frances Kafka, mother, 8404 Saginaw av.

Kline, 2d Lt. William S.—William S. Kline Sr., father, 10445 S. Seeley av.

La Parr, Pvt. Edward J.—Mrs. June D. La Parr, wife, 530 W. 56th st.

Larson, 2d Lt. Edward E.—Mrs. Mary A. Larson, mother, 7003 S. Winchester av.

Ludkowski, Pvt. Zygmunt A.—Mrs. Margaret B. Ludkowski, mother, 6420 S. Washtenaw av.

Lump, Pvt. 1st Class Frank C.—Mrs. Magalene Lump, mother, 4538 N. Whipple st.

McGrath, Pvt. James J.—Mrs. Sarah McGrath, mother, 6958 S. Wolcott av.

McHugh, 1st Lt. George—Mrs. Louise McHugh, mother, 5704 S. Sangamon st.

Meixner, Pvt. John B.—Bernard Meixner, father, 7608 Phillips av.

Michalkovich, 1st Lt. Adam—Mrs. Anna L. Michalkovich, mother, 1808 Wilmot av.

Murphy, Pvt. Jerome J.—John P. Murphy, father, 144 Harrison st., Oak Park.

Nordholm, Tech. Sgt. Julius L. Jr.—Mrs. Anne Marie Nordholm, wife, 4619 Warwick av.

Obosia, 2d Lt. Joseph—George Obosia, father, 8731 N. New Hampshire av.

O'Neil, 2d Lt. James L.—Mrs. Anna E. O'Neal, mother, 912 Warren st., Maywood. [A.]

Panek, Corp. Louis R.—Mrs. Catherine Panek, mother, 1344 W. 52d st.

Paratore, Pvt. 1st Class Vito—Mrs. Amelia P. Paratore, mother, 1223 Frontier av.

Pisciola, Pvt. 1st Class Joseph N.—Mrs. Angelina Pisciola, mother, 624 N. Kedzie av.

Poziemski, Corp. Frank E.—Vincent Poziemski, father, 2718 W. 24th st.

Ryan, 1st Lt. James F.—Mrs. Katherine P. Ryan, wife, 1316 W. 81st st.

Samulowitz, Staff Sgt. Joseph M.—Mrs. Margaret McCue, sister, 1325 Carmen av.

Santelli, Pvt. 1st Class Joseph G.—Frank Santelli, father, 218 Prairie st., Aurora.

Smith, Pvt. Cletis E.—Mrs. Kate F. Smith, mother, Aurora.

Smith, 1st Lt. Thomas P. Jr.—Mrs. Grace C. Smith, wife, 969 Cuyler av.

Sorger, 2d Lt. Edward L.—Mrs. Elsie A. Sorger, mother, 11527 S. Perry av.

Staat, Pvt. John A.—Mrs. Fannie Staat, mother, 154th st. and Hoyne av., Harvey.

Summerfield, Pvt. 1st Class Edward L.—Mrs. Marie Schnepper, aunt, 6911 S. Yale av.

Swenson, 2d Lt. John S.—John F. Swenson, father, 6719 Merrill av.

Terleke, 2d Lt. Rudolph F.—Rudolph F. Terleke, father, 2210 W. Huron st.

Weis, Pvt. Paul A.—Mrs. Lucille Gibbs, sister, 3342 N. Kenneth av.

Wemmmaker, Staff Sgt. Leonard J.—Mrs. Anna S. Wemmmaker, mother, North Aurora.

Young, Sgt. Jean W.—Mrs. Faye Young, mother, 851 Barry av.

DOWNSTATE ILLINOIS.

Anderson, Staff Sgt. Lawrence H.—Mrs. Tena Anderson, mother, 145 Chicago st., Roselle. [A.]

Ballard, Pvt. John R.—Mrs. Muriel D. Ballard, wife, 503 N. Church st., Jacksonville.

Bartholemew, Staff Sgt. James R.—Mrs. Dora H. Bartholemew, mother, Ipava.

Bedford, Master Sgt. Herbert R.—Mrs. Effie F. Bedford, mother, 808 W. Green st., Urbana.

Charbenneau, Corp. Harry J.—Mrs. Henriette G. Charbonneau, mother, 247 S. 5th av., Kankakee. [A.]

Clark, Pvt. Robert J.—Mrs. Pearl F. Clark, mother, 1207 S. Marshall st., Paris.

Culbertson, Sgt. James W.—Mrs. Alice Culbertson, mother, 317 S. Rockton av., Rockford.

Daugherty, Sgt. Jim B.—Mrs. Bea L. Daugherty, wife, 118 Archer av., Peoria. [A.]

Devin, Sgt. Clay—Mrs. Elma B. Devin, wife, East Lynn.

Fenoglia, Pvt. John J. — Louis Fenoglia, father, Toluca.

Finch, Pvt. Duane E.—Arthur Finch, father, Utica.

Flatt, Pvt. 1st Class William M. — Mrs. Juanita Flatt, wife, 5714 Portland pl., East St. Louis.

Gerard, Pvt. 1st Class Merle E.—Mrs. Elizabeth Gerard, mother, c/o Charles Zacho, Ashkum.

Giovando, Pvt. Leo J.—Mrs. Alice Giovando, wife, 208-A W. Main st., Collinsville.

Goveia, Pvt. Herbert A.—Mrs. Mabel H. Goveia, wife, 205 S. Glenwood av., Springfield.

Greve, Pvt. 1st Class Charles E. Jr.—Mrs. Esther Grove, mother, Clay City.

Gustafson, Pvt. Kenneth W.—Alrik Gustafson, father, 431 Perkins st., Kewanee.

Henning, Pvt. Charles E.—Mrs. Lucille C. Henning, wife, 200 Kelly av., Peoria Heights.

Hinton, Sgt. Jake L.—Mrs. Annie Hinton, mother, Olive Branch.

Holmes, Staff Sgt. Gordon — Mrs. Elmer Holmes, mother, 1823 Oxford st., Rockford.

Hustava, Corp. John F.—Mrs. Mildred F. Hustava, mother, Pocahontas.

Kashl, Corp. Leo E. — Mrs. Ella Kauhl, mother, Marine.

Kula, Pvt. Walter K.—Mrs. Frances M. Pasek, sister, 939 Greenwood st., Madison.

Leach, Pvt. 1st Class Medford B.—Mrs. Bonnie L. Leach, wife, 2202 N. Charles st., Shelbyville.

Livengood, 2d Lt. Leonard L.—Mrs. Iena Livengood, mother, 117 S. Bourland, Peoria. [A.]

Luck, Tech. 5th Grade Vernon E.—Clarence B. Luck, father, 2741 N. 42d st., East St. Louis.

Masching, Sgt. Edwin G.—John J. Masching, father, Odell.

McDonald, Pvt. 1st Class Myrl T.—Mrs. Ruby A. McDonald, mother, 909 N. Market st., Sparta.

Michael, Sgt. Donald E.—Mrs. Edith H. Michael, mother, Erie.

Miller, 2d Lt. Donald H.—Mrs. Jane L. Miller, wife, 618 N. Almond st., Carbondale.

Moncada, Pvt. 1st Class John J.—Mrs. Josephine Moncado, mother, 1215 Corbin st., Rockford.

Noller, Pvt. Leslie J.—Mrs. Alice Noller, mother, 202 S. Broadway, Centralia.

Page, Pvt. William A.—Mrs. Sallie A. Page, mother, Carmi.

Prasuhn, Tech. 5th Grade Walter F.—Mrs. Dorothy B. Prasuhn, wife, 14 Country Club pl., Belleville.

Rehmann, 1st Lt. John H.—Mrs. Jessie Rehmann, wife, 1714 8th av., Moline.

Rotes, Pvt. Lowell—Mrs. Nellie W. Rotes, mother, Rosiclare.

Scroggins, Staff Sgt. Don E.—Mrs. Margaret Scroggins, mother, Bethany.

Smith, Tech. 5th Grade Delno A.—Mrs. Madge Smith, mother, Varina.

Stacy, 2d Lt. Joseph G.—John Vola, uncle, 615 Central av., Peoria.

Thomas, Pvt. 1st Class Kenneth L.—Mrs. Grace T. Thomas, wife, 609 4th st., Peoria.

Weybright, Sgt. Clare—Charles E. Weybright, father, Franklin Grove. [A.]

Winston, Staff Sgt. Elmo D.—Mrs. May Brillhart, sister, Industry.

Wittmer, Tech. 5th Grade Roy V.—Mrs. Mathilda Wittmer, mother, Eureka.

Wolf, Tech. 5th Grade Lester L.—Mrs. Viola Wolf, mother, Dupo.

Wonderlin, Sgt. Simon W.—Mrs. Adelyn M. Wonderlin, wife, Atlanta.

INDIANA.

Cook, Sgt. Joseph K.—Mrs. Leah I. Cook, wife, 113 W. Adams st., Plymouth.

Dombrowski, Pvt. 1st Class Henry A.—Mrs. Mary Dombrowski, mother, 1120 Connecticut st., Gary.

Hill, Pvt. Charles H.—Mrs. Anna B. Hill, wife, 602 Indiana av., Valparaiso.

Hoffer, Tech. 5th Grade Charles J.—Mrs. Anna Hoffer, mother, 237 N. Sadie st., South Bend.

Janatik, Pvt. George J.—Mrs. Julia Janatik, mother, Michigan City.

Koury, 1st Lt. Michael G.—Mr. and Mrs. Alex Koury, parents, 716 W. 8th st., Michigan City.

Lesne, Pvt. Joseph—Mrs. Mary A. Lesne, wife, 1367 Filmore st., Gary.

Liby, Sgt. Lorin S.—Mrs. Martha R. Liby, wife, Bluffton.

Murzyn, Pvt. 1st Class Walter E. — Mrs. Anna Murzyn, mother, 1248 121st st., Whiting.

Paulsen, Staff Sgt. Walter J.—Mrs. Anna B. Paulsen, mother, San Pierre.

Percy, Pvt. 1st Class Loren E.—Mrs. Josie E. Percy, mother, 802 Charles st., Marion.

Rice, Sgt. Dawn Z.—Mr. and Mrs. Clarence W. Rice, parents, Calhoun st., Gary.

Shick, Corp. Harvey B. Jr.—Mrs. Margaret S. Shick, mother, 1402 Indiana av., La Porte.

Tarant, Staff Sgt. George—Mrs. Agnes J. Tarant, mother, Plymouth.

Wolf, Tech. 5th Grade Francis D.—Arthur A. Wolf, father, South Bend.

WISCONSIN.

Balfanz, Staff Sgt. Gerald E.—Mrs. Margaret Zealley, sister, 1553 W. Wohar st., Milwaukee.

Barrows, Pvt. 1st Class Donald W.—Mrs. Viola L. Barrows, mother, 1715 St. Clair st., Racine.

Bussacker, Pvt. Norman W.—Mrs. Louise Bussacker, mother, 1115 W. Vliet st., Milwaukee.

Culotta, Staff Sgt. Salvatore — James F. Culotta, brother, 228 Howland av., Racine.

Dill, Pvt. 1st Class Leo E.—Mrs. Lydia M. Dill, mother, Greenwood.

Hovland, 2d Lt. Robert N.—Mrs. Margaret H. Hovland, mother, 1909 Thurston av., Racine.

Sell, Pvt. 1st Class Gaylord D.—Mrs. Florence Sell, mother, 562 N. 17th st., Milwaukee.

"I suppose he just hasn't the time to be as kindly and sympathetic as those doctors in the radio serials."

CHICAGOAN DIES IN B-17 CRASH IN TENNESSEE

Dyersburg, Tenn., Jan. 16 [Special].—Corp. Edward J. Lavin Jr., 160 N. Laramie av., Chicago, was one of six army airmen known to have been killed in the crash of a B-17 bomber near here last night. Four others are missing and are believed also to have perished. Corp. Lavin would have been 24 on Feb. 21. He entered the army in August, 1942. He leaves his parents and two sisters. He was radio operator of the ill fated B-17.

Chicagoan Missing.

Seattle, Wash., Jan. 16 (AP).—Ensign Rine Kruger Jr., Crestline, O., and Arthur Ernest Utecht, aviation radioman 3d class, Munising, Mich., were found alive in the Cascades east of Mount Vernon today and search parties were dispatched to hunt for four companions in a medium bomber missing since Sunday. Kruger and Utecht parachuted from the plane. Fate of the other four, who included Daniel Smotherman, aviation ordnanceman, of 7411 St. Lawrence av., Chicago, was unknown.

6 NAZIS IN U. S. CAMPS SLAIN; 2 OTHERS SUICIDES

Washington, D. C., Jan. 16 (AP).—Six German prisoners of war have been slain and two others forced by fellow prisoners to take their own lives in prisoner of war camps in this country, it was disclosed by the war department today.

With the exception of one, all of the victims were accused of turning traitor against Germany by giving information to American officials or expresing anti-Nazi views, officials said.

The penalties were imposed by "kangaroo courts" of prisoners. Some of the victims were beaten, others hanged, in the darkness of night.

There has been no record of such incidents since April, 1944. Speedy courts martial of suspects by then had been inaugurated and special protection was provided for prisoners who feared they would be harmed.

PLASMA SAVES CHICAGO HERO IN GUAM FIGHT

Corp. Richard J. Adams, 26, marine, son of Mr. and Mrs. J. C. Adams, 8015 Constance av., a patient in Oak Knoll hospital, Oakland, Cal., owes his life to a speedy transfusion of blood plasma in the battle on Guam, his parents have learned.

Adams was one of a wave of marines who stormed the beach. A sniper's bullet grazed his chest, but he kept on going. Then a mortar shell threw him into the air. Flying metal ripped out part of his hip bone, and caused abdominal injuries.

His first transfusion of plasma came within five minutes. Then he was taken to a hospital ship, where more plasma was pumped into his veins at intervals for 40 days. When he arrived at Oakland, he weighed 70 pounds. Since his admission there last October his weight has risen to 100 pounds, still short of his normal 160.

BARNES ENDS 5TH YEAR AS POLICE LABOR UNIT HEAD

Police Lt. George T. Barnes, who was ninth on the civil service list of eligibles for police captaincies which was released Monday, finishes his fifth year as head of the police labor detail today. He was given command of the detail when it was organized Jan. 18, 1940, after the furor created by the ball bat murder Dec. 27, 1939, of Marius Hvid, owner of a union picketed garage at 3514 N. Halsted st.

In handling labor disputes Lt. Barnes often attends labor-management meetings lasting most of the night, and then gets out at 3 or 4 a. m. to police picket lines. His work has received commendation both from labor officials and employers.

Lt. Barnes was appointed a policeman June 8, 1922. Except for his first six months in the department he has been a detective, working in plain clothes. He was promoted to sergeant Sept. 1, 1935, and was made a lieutenant Sept. 1, 1942. He lives with his wife, Jeanette, and daughter, Dolores, at 2904 N. Luna.

Goodnight Will Retire from U. W. Post July 1

Madison, Wis., Jan. 16 [Special].—Scott H. Goodnight, dean of men at the University of Wisconsin since 1916, today said he will retire July 1.

AT FIRST SIGN OF A COLD USE 666
Cold Preparations as directed
Advertise in The Tribune

pm for Pleasant Moments

When your day is "wound-up"—unwind your worries!
Pick out an easy chair . . . Pour a matchless PM highball
. . . Share a peaceful moment with the whiskey that's
Particularly Mellow!

If it isn't PM it isn't an Evening

KEEP ON BUYING MORE AND MORE WAR BONDS!

National Distillers Products Corp., N.Y. Blended Whiskey. 86.8 Proof. 49% Grain Neutral Spirits.

How many lives has an M-18 HELLCAT?

One way to answer that question is to take a look at battle-front reports from a Buick engineer, sent to get firsthand dope on how the Buick-built M-18 Hellcat is doing.

On one occasion, he writes, one of our Hellcats ran into nine enemy tanks of various sizes.

When the smoke cleared away, all of the German vehicles lay in blasted ruins. The Hellcat was knocked out, too—but only after taking a nine-to-one toll.

In another engagement, eight M-18's were attacked by 20 enemy tanks. When the battle was over, three German tanks were scurrying for cover, 17 were done for—and none of our vehicles or men had been hurt.

But that isn't the whole story.

To the men who handle them, ability to stay in the fight is just as important as the Hellcat's 55-mile top speed, its ability to master any terrain, and the accuracy of its high velocity 76-mm. cannon.

On that score, this can be quoted direct from the same sort of battle-front reports:

"The vehicles have gone mile after mile with little or no maintenance, and in most cases they keep right on going."

All of which, as we see it, makes a gratifying picture. The Hellcats are fast. They go anywhere. They hit hard. And, in the good Buick tradition, they can take it.

Which is exactly what Buick men and Ordnance experts were aiming for from the start.

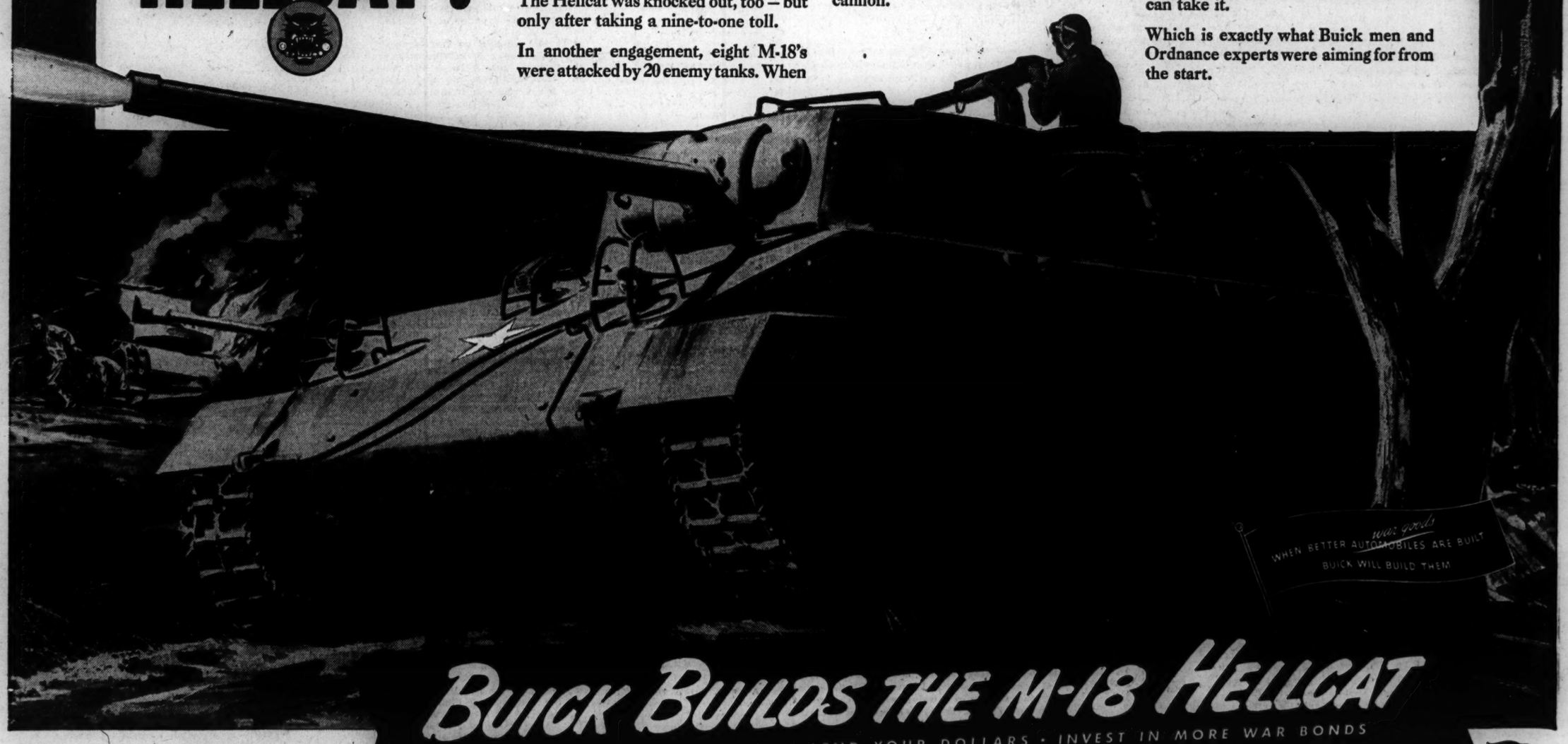

BUICK Builds the M-18 HELLCAT

YOU LEND A HAND WHEN YOU LEND YOUR DOLLARS • INVEST IN MORE WAR BONDS

BUICK DIVISION OF GENERAL MOTORS
Every Sunday Afternoon
GENERAL MOTORS SYMPHONY OF THE AIR—NBC Network

The Army-Navy "E" proudly flies over all Buick plants.

Chicago Daily Tribune

THE WORLD'S GREATEST NEWSPAPER

FOUNDED JUNE 10, 1847

14 ** WEDNESDAY, JAN. 17, 1945.

ENTERED AS SECOND CLASS MATTER MAY 14, 1903, AT THE POSTOFFICE AT CHICAGO, ILL., UNDER ACT OF MARCH 3, 1879.

All unsolicited articles, manuscripts, letters, and pictures sent to The Tribune are sent at the owner's risk, and The Tribune company expressly repudiates any liability or responsibility for their safe custody or return.

THE SENATE DEBATE.

The debate into which the senate was led by Mr. Wheeler's proposal that the allies without delay state their peace terms to Germany disclosed a disposition among the administration spokesmen to falsify history and to abase their country before the world. As might have been expected, the senator from Florida, Mr. Pepper, was particularly zealous in heaping fiery coals upon the heads of Americans.

To hear him tell it, when the senate after the first World war refused to accept the league of nations the United States became responsible for all the succeeding miseries of the world down to the present day. If Mr. Pepper had been a paid apologist for the craven statesmen of Europe who refused to attempt to stop the axis aggressors thru the league or by any other means, he could not have done a better job. If he had deliberately sought to make this country contemptible in the eyes of both its allies and its enemies, he could not have improved his performance.

Sen. Lucas of Illinois, apparently mindful of his new responsibilities as a member of the foreign relations committee, distinguished himself with a display of ignorance notable even for him. Sen. Wheeler was compelled to set him right when Mr. Lucas indicated a belief that Woodrow Wilson had not outlined peace terms while the first war was in progress, but had enunciated the 14 points after the war.

President Wilson's name is frequently invoked by the New Deal internationalists in these discussions of foreign policy, and it would seem that they ought to know something about him. If they knew a little more they would know that both he and other allied leaders showed a much greater disposition than does Mr. Roosevelt to offer principles upon which the enemy could base expectations of a peace which would tempt him to lay down his arms.

Mr. Wilson, after May 18, 1917, when they were sent him by Mr. Balfour, was not unaware of a great number of the secret treaties which were to cripple his efforts at Versailles. His allies did not feel it necessary to disclose all of their back room agreements to him, but he was at least generally aware of the spoils which they intended to have. He could, in fact, be quite calm about it, remarking on one occasion, "The experience of Europe has made national disinterestedness almost incredible to its peoples."

Against this sort of background Mr. Wilson was still capable of offering the 14 points. They were, on the one hand, a statement of moral purpose which, in view of the intrigues and spoils politics of his allies, were unlikely to prevail as a working basis for peace and world organization, and of this he could not have been unaware. On the other hand, they were a highly practical piece of war diplomacy, calculated to weaken the resolution of the central powers to carry on the war, and to offset the peace tender which Germany had made thru the pope on Aug. 1, 1917.

Lloyd George has never been accused of idealism, yet he, too, was aware of the value of sounding conciliatory, even tho his talk was conceived by himself as a weapon against the enemy. Therefore, on Jan. 5, 1918, he was to be found saying, "We are not fighting a war of aggression against the German people. . . . The destruction or disruption of Germany or the German people has never been a war aim with us from the first day of the war to the present day. . . . The settlement of the new Europe must be based upon such grounds of reason and justice as will give some promise of stability. Therefore it is that we feel that government with the consent of the governed must be the basis of any territorial settlement in this war."

Before the text of Lloyd George's speech had arrived in this country Wilson wrote a message for Balfour on his own typewriter to be sent over the signature of Col. House. In it he explained his motives in his forthcoming speech of Jan. 8 outlining the 14 points. Balfour was informed:

"The President wishes me to let the prime minister or you know that he feels that he must presently make some specific utterance as a counter to the German peace suggestions. . . . The President feels that we have so far been playing into the hands of the German military party and solidifying German opinion against us, and he has information which seems to open a clear way of weakening the hands of that party and clearing the way of all possible misinterpretation and misunderstanding."

Here, then, in so many words was the motive for Wilson's statement of the 14 points. Here was expressed his belief that they would prove a powerful propaganda weapon, divisive in their effect upon the ranks of the enemy, and capable of hastening the end of the war.

Perhaps the tendency of the New Dealers in the senate to retreat into past history—and to misinterpret it at that—is explained by the fact that the bankruptcy of Mr. Roosevelt's diplomacy has left his adherents nothing to discuss that is relevant to present realities. Instead of the 14 points we get the Morgenthau plan. Instead of a crippling blow to German morale we get the mumbo-jumbo of "unconditional surrender."

THE COMMUNISTS GO TO BAT FOR BRIDGES.

Earl Browder feels sufficiently reassured by the results of the election to come into the open in behalf of Harry Bridges and lecture the Supreme court and the nation on proper respect for the American Constitution. Mr. Browder's Communist Political association has asked leave for the court to intervene in Bridges' appeal from an order to deport him to his native Australia as an undesirable alien.

Bridges, thruout his fight to escape deportation, swore up and down that he wasn't a Communist. Mr. Browder, in fronting for him, senses a change of climate in Washington. It will be remembered that Mr. Roosevelt during the campaign issued a soft disavowal of communist support, but now that he is in for a fourth term all parties can afford to drop the pretense.

Mr. Browder and his movement emerge with the evident feeling that Mr. Roosevelt's victory has clothed them in a new respectability which justifies them in assuming such a close responsibility for the conduct of the nation's affairs that they can now interpret the laws of the Republic for the Supreme court. The communist petition asks that hearings in the Bridges case "be properly held in a manner provided by law and the Constitution."

It is obvious that Mr. Browder feels that when the Communists and the CIO political action committee put Mr. Roosevelt across, the accomplishment identified them with the fourth term leadership. They are asserting the same rights to guide and counsel the nation as Mr. Roosevelt himself. The New Deal's communist appendage can now be considered official.

SHIPS, TRAINS, AND PLANES.

The current Aero Digest contains pleas by spokesmen for the American merchant shipping and railroad industries that they be allowed to engage in air transport.

At present the civil aeronautics board interprets the act which it administers as forbidding steamship lines to run transoceanic air lines, or railroads to run domestic air lines. This interpretation of the act is now being contested in the courts by steamship operators. Obviously, the broader question is not whether the CAA possesses the legal power to bar shipping lines and railroads from air transports, but whether it should possess that power.

For the shipping lines Almon E. Roth, president of the National Federation of American Shipping, advances the argument that steamship lines must be given authority to supplement the water routes that they have already developed with air lines if the American merchant marine is to compete on even terms with the merchant marine of other nations.

His plea rests only partly on the fact that British and other steamship lines will be able, after the war, to offer prospective passengers a choice between air and ship travel. There is also apprehension on the part of the maritime companies that they are going to lose a high proportion of their passenger traffic, perhaps as much as 50 per cent, to planes. If the ship owners are not permitted to compete in the new field of air transportation, they fear they will go broke in their present one.

On behalf of railroads which want to get into domestic air transportation, John J. Pelley, president of the Association of American Railroads, advances the plea that the public will be given better service. Railroads, he says, have to carry air line passengers when planes are grounded. Why, he asks, should they be required to provide the backstop service and yet be denied the cream of air operation?

The argument against the maritime and railroad interests was well summarized a year ago by Rep. Bulwinkle [Dem., N. C.], who said: "Surface carrier interests, if permitted to throw their weight into air transport enterprises would cripple if not entirely destroy the independent air carrier. This would result in an air transport industry dominated by those whose primary interest is to protect their interest in the older form of transportation."

To this a representative of the shipping lines has retorted that it would have been just as absurd to forbid owners of sailing ships to run steamships as it is to forbid owners of steamships to run airplanes. For the railroads, Mr. Pelley meets the charge directly with the assertion that the same problem already has been met by the railroads, when they entered the field of bus transportation. He quotes a spokesman for independent bus operators to the effect that, instead of attempting to sabotage or stifle bus transportation, rail owned bus lines have been active in developing it.

The American instinct, verified by more than a century of experience, is that competition gives the public better service and lower costs, in transportation as well as in other lines of business. To justify barring the older transportation industries from the new field of air transport, it would be necessary to prove that their entry would stifle competition instead of quickening it. The existing air lines are not the best witnesses on this point. They have an obvious interest in keeping added competitors out, which may not be, and probably is not, coincident with the public interest.

It should not be assumed that railroads would run air lines as they run railroads, or that shipping lines would run air lines as they run steamships. The existing air lines fear that the vastly greater financial resources of the maritime and railroad businesses would crowd them out of the field developed by their pioneering. If railroad owned air lines were encumbered by the accounting red tape, executive timidity, and featherbed rules of the railroads the existing air lines would have little to fear, and if the steamship owned air lines were handicapped by communist crews the competition would not be damaging. That, however, is not likely to be the nature of the competition as the air lines foresee it.

With a view to demonstrating to students the futility of playing slot machines, a professor placed a slot machine in the classroom. You guessed it: The first nickel he played in it won the jackpot.—Cincinnati Enquirer.

"The department of agriculture has issued a bulletin on how to make a noise like a fishworm." This bulletin was paid for, of course, by another variety of worm, the lowly American taxpayer.—Cincinnati Enquirer.

Altho we do not read every line about the Montgomery Ward case, we have seen thus far no assurance that the company employes fired by the army received honorable discharges.—Decatur, Ill., Herald.

Test Your Horse Sense

By Dr. George W. Crane

Select the answers which you consider best. The last problem counts five points. Then look for the correct answers below.

1. On which of these bodies of water could a ship carry the largest load? **Atlantic ocean Lake Michigan Lake Huron Lake Louise**
2. Which one of these military units contains the most men? **Platoon Company Battalion Regiment**
3. Which one of these creatures makes a paper house? **Bumblebee Yellow jacket Hornet Mosquito**
4. Paddy fields produce which one of these products? **Rice Wheat Corn Peanuts**
5. The largest one of these human organs is the **Spleen Thymus Liver Pancreas**
6. Try to match the games listed in the left hand column below with the number of players who make up one complete team for each sport. You are entitled to one point for each correct judgment.

[a] Polo	**[v] 2 players**
[b] Tennis	**[w] 4 players**
[c] Baseball	**[x] 5 players**
[d] Football	**[y] 9 players**
[e] Basketball	**[z] 11 players**

Score yourself as follows: 0-2, poor; 3-6, average; 7-8, superior; 9-10, very superior. [Note—The last question counts five points.]

[Reg. U. S. Pat. Off. Copyright: By The Chicago Tribune.]

ANSWERS.

1. Atlantic ocean [denser by its salt]. 2. Regiment. 3. Hornet. 4. Rice. 5. Liver. 6. [a] Polo—4 [w]. [b] Tennis—2 [v]. [c] Baseball—9 [y]. [d] Football—11 [z]. [e] Basketball—5 [x].

A LINE O' TYPE OR TWO

Hew to the Line, let the quips fall where they may.

Reg. U. S. Pat. Office

COMIC OPERA LOVE.

While watching Prince Danilo and his Sonya in the revival of "The Merry Widow," yearning for each other's arms yet refusing to accept their happy fate until the third act finale, we meditated upon the mysterious force that keeps the heroes and heroines of operetta apart. They are always that way, and no one knows why. The few words of inadequate explanation that the librettist contributes often disappear in rehearsals in favor of a song and dance, but if spoken on the stage they are usually inaudible.

* * *

This problem has troubled our mind for almost half a century. Science has been deeply concerned with the unknown architecture of the atom and the invisibility of viruses, but our own ambition has been to solve the riddle of operetta plots. The behavior of the principal characters runs counter to the natural laws that control the boy-meets-girl situation. We grant that the course of true love never did run smooth, especially on the stage, but what ruffles it so persistently in lyric comedy? The tenor and soprano, biologically predestined for rapturous embraces at the final curtain, nevertheless seem to be under a spell of nagging, snubbing, sneering, misunderstanding, and quarreling until the merry choristers troop out at 11 p. m. to serve notice that it is time to end that nonsense and surrender to nature.

* * *

In the case of Prince Danilo and his merry widow, we know that the prince had been jilted by the lady when she was a maiden and had sworn that never again would she get her pretty claws into his hide and heart. But we learned this from reading a book; never, in the many times that we have attended "Merry Widow" performances, have we heard it clearly spoken from the stage. Producers, we assume, throw such useful information into the wastebasket.

* * *

As it was in the beginning, so it is in the present. The latest model from the operetta production line, "Oklahoma," contains the same old mystery.

A JIGSAW MAP.

They work intently as they piece together
A fragmentary world. The bits of blue
Become the seven seas, and scraps of shore line
Bright continents with island retinue.

"Here is Australia, son. I well remember
The climate and the people there were kind.
The flowers of dear Hawaii, Chinese temples
Will stay forever lovely in my mind."

His words stop suddenly. His heart is throbbing
As tho a sledge and anvil are its core.
His lips are tight as if to hide the vision
Of foxhole, burning sea, Corregidor!

Rose Myra Phillips.

When Boys Become Tree-Sitters.

You have not completely lived as a boy unless you have spent at least one summer in a tree-top house. To a boy perched on a 6 by 6 foot platform 15 feet in the air, the panorama below is thrilling. Small trees look like bushes, bushes look like cabbage plants, and picket fences assume toothpick stature. Your back yard is just a small, green, oblong plot.

To join a tree-top gang required an ability to chip in with building material. If your back yard could boast of a good sized tree, you could almost dictate to prospective members. An extra tall ladder made you a member; also, any lumber you could sneak from Pa's basement. Hammers, saws, and nails were the open sesame for election. Hinges, a good strong pair for trap door purposes, made a high grade member.

Each tree-top project would boast of many accidents during its building and occupancy. Smashed thumbs, skinned shins, 15 foot falls, and rusty nail punctures led the list.

Undesirable members were ingeniously blackballed. For instance, you could be left up there last—without the ladder. The trap door could accidentally fall across your hands. The parental investigating probe, "Did he fall or who pushed him?" usually closed our castle in the sky, but not for more than a week. After much begging and pleading, and relentless juvenile perseverance, plus the promise to behave hereafter, the house was reopened. Alexander Beifuss.

THE BACKWARD LOOK.

The days that have gone and never can come again,
They lay on my heart a burden of tears unshed.
Whatever tomorrow bring, be it joy or pain,
Can never equal the sum of the days now dead.
If there were a final curtain to every play,
Or a heart could finish the tale and close the book,
Then every tomorrow could be another day,
With never a burning ache nor a backward look.
For this is the heaviest cross that a heart can know:
The weight of the vanished days that we cherished so!

Marjorie F. W.

In Valhalla, the ancient Norsemen's heaven, there were no rationing problems. Bulfinch's work on mythology says:

"The flesh of the boar Schrimnir is served up to them, and is abundant for all. For altho this boar is cooked every morning, he becomes whole again every night."

T. Ralph Noel.

One girl to another: "Sure, I roll my own. But I tell my friends that any resemblance to a cigaret is purely coincidental." Eve.

Overheard in a tobacco store: "Sorry, no pipes, but we have a full line of cigaret holders."

Maxellus.

Add civilian horrors: The use of stapling machines instead of paper clips. A convenience for the letter sender, no doubt, but often a nuisance and loss of time for the recipient.

CHARLES COLLINS.

Friend of the Yanks

[Advice and assistance on draft and military questions and problems of dependents of service men and veterans are given here or by mail if a stamped envelope is sent. Personal advice and assistance are given to veterans by appointment.]

P. S. W. asks: "If the 4-F's and men over 30 are to be taken in the draft, how will they be called? Will the 4-F's be taken for limited service?"

Both groups will be called by order number. The men in the 4-F classification who are found capable of serving will have their papers stamped, "acceptable for military service." It appears now that there will be no limited service designation.

A. H. M. asks: "Would you define the term 'income' as used by the veterans' administration in connection with a widow's pension for widows of World War I, whose husbands died of nonservice connected causes? I believe that income in case of a widow without children is limited to $1,000. Does this mean after the taxes on such income have been paid?"

The limitation applies to total income from all sources before tax has been deducted. However, if the widow is operating some sort of a small business, all the expenses incident to deriving such income are to be deducted before determination of the widow's eligibility for payment of all or a part of the pension.

HOW TO KEEP WELL

by Dr. Irving S. Cutter

To the limit of space, questions pertaining to the prevention of disease will be answered. Personal replies will be made under proper limitations, when return stamped envelope is inclosed. Dr. Cutter will not make diagnoses or prescribe for individual diseases.

[Copyright: 1945: By The Chicago Tribune.]

AMERICAN HOMES ARE CLEAN.

THE practical application of the rules of sanitation within the home is the pride of these United States. It has been well said of many a housewife, "You can eat off her kitchen floor."

The manual labor involved may have cost many a backache but the significance is clear. The average American home is immaculate. Meals are prepared so that they cannot become contaminated and they are served on dishes that are free from noxious germs.

We must keep in mind, however, that in war time we are likely to drop our standards. There are two principal sources of pollution. The first is dirt that is tracked into the household or is carried on soiled hands or clothing. Thus particles may find their way into the digestive tract. The second is water, milk, or some other commonly employed substance that may become the "starter" of an epidemic.

We must not forget that typhoid fever, altho it has largely been conquered, can make its appearance and spread widely if we become careless. Fortunately, we have a specific method of acquiring immunity. A series of three inoculations will safeguard us against this aforetime scourge. We must recall that there are carriers in our midst. They have had the disease, perhaps years ago, and still harbor the causative "bugs." If, perchance, they work in a kitchen or dining room, the organisms may be transmitted to many individuals. Recently, in one of the provinces of Canada, a sizable outbreak was traced to cheese manufactured from unpasteurized milk.

Most of our food poisoning episodes are due to the salmonella group of microbes. These invaders can cause so many disorders that we must be ever alert against their presence. Proper refrigeration and keeping insects away from our nutriments will save the day.

This same precaution applies to dysentery. The civilian population escapes this malady no more frequently than the members of the armed forces. It has been estimated that there are nearly 200,000 cases each year in this country. The total is not consistent and may rise or fall, depending upon the season. But dysentery is so often disastrous with children that it becomes a serious health problem. Vermin can carry the germs on their legs and pollute our edibles.

Our most immediate and important reason for protecting milk lies in the growing prevalence of Malta, or undulant fever. While fatalities are few, nevertheless the period of illness may be prolonged. We will stamp out this infection when we practice universal pasteurization of milk products.

Finally, we must mention staphylococci, which reside on the skin of many of us. We carry these organisms into minor cuts and wounds via scratching and many a one will display a crop of boils when his only trouble is lack of good hygiene.

But no one need develop a bacteria phobia. In fact, many forms are harmless. The dangerous types, however, do abound. With a little care, we can avoid them. We can oblige cleanliness to pay big dividends.

CLEAN UP.

L. H. writes: I have been told that fumigation after a communicable disease, is now out of style. What has taken its place?

REPLY.

Thoro cleanliness. The ordinary rules of housecleaning should be invoked—washing the walls, ceiling, and floor of the sickroom. Repainting or repapering may be called for. All the bedding should be aired and laundered and the furniture gone over with soap and hot water, our best antiseptic agents.

MENTAL SYMPTOMS.

H. J. writes: Is the mind affected in pellagra?

REPLY.

Yes, if the disorder is not corrected. Mental depression, alterations in personality, even delusions may be experienced.

BY ANY OTHER NAME.

D. R. writes: What is the technical name of head lice?

REPLY.

Pediculosis.

Test Your Facts

Below each of the following questions are listed three answers. Make your choice, see the correct answers below, and mark your score:

1. How thick was the iron that covered the sides of the warship Monitor in 1862? [a] Five inches above water tapering to three inches below water. [b] Two inches above water tapering to one inch below water. [c] Ten inches above water tapering to four inches below water.

2. Who composed the piano piece, "To a Wild Rose?" [a] Ethelbert Nevin. [b] Edward MacDowell. [c] Percy Grainger.

3. A tract of land enclosed by the branches of a river's mouth is called [a] A delta. [b] A tundra. [c] A steppe.

4. From what source is musk, widely used in perfumes, obtained? [a] Seagulls. [b] Whales. [c] Deer.

ANSWERS.

1. [a] Five inches above water tapering to three inches below water. 2. [b] Edward MacDowell. 3. [a] A delta. 4. [c] Deer.

TAKING OVER

Front Views & Profiles

By MARCIA WINN

Whose War Is This?

The marine just back from two years in the Pacific looked up from the double order of scrambled eggs he had been eating with such relish and sighed. "Sometimes," he reflected, "I wonder whether the women of America are in this war."

To the other marines in his company, he explained, he had been a mentor and grandfather. He was an old man, 28, and they were 17 and 18, and 19. They called him Pop and brought him their problems. Invariably the problem dealt with the girl back home. At least four times a week he tried to straighten out tangled romances and marriages by interceding, as a chaplain might, in a letter written directly to the girl or wife.

"Then there was this young Italian kid from New York state," he began. "He was a good, clean, fine kid. Down in Australia he had always behaved himself. He had saved his money and sent it back to his girl to keep for him. It was one of those childhood dream things. They had always planned to be married. He bought her a beautiful ring and sent it to her. She was all he wanted out of life, all he talked about.

"The day we went into Peleliu there was a last mail call right before we went in. He had a letter from the girl. She was 'very sorry, and hated to tell him, but—' she had married a soldier stationed near her home three days before. Yet in the letter just before that she had told him how all she dreamed of was his return.

"He was a fine, good kid, and he went into that beachhead and fell the first day. He didn't even duck."

"It takes months and months to train a marine. It takes months and money and men, a long line stretching back and a line that begins at home. And then he doesn't duck because he doesn't want to duck. He has nothing to go forward to.

"If she had broken the thing off gradually over a period of months, it might have been different. Then he could have built up indifference and resistance and compensation. He wouldn't have been so vulnerable. But out there you're always vulnerable. All you have to cling to is what you left back home.

"Johnny was a good kid and a good friend," bitterly, "and that's what it did to him.

"Things like that make you wonder whether the marines are the only ones fighting this war," he concluded. "If that is true, we'd like to know it and come on home."

Nomenclature.

The list of names was long and glittering. Hidden in the middle of it was this: Mr. and Madiman Clifton Fadiman.

Confusion.

The parents of the 10 year old boy had gone thru a hectic Christmas season. When it at last drew to an end, the father said to the mother as they retired the night before he must return to work, "Now, don't get up in the morning. I'll fix my own breakfast and get out." The day was bleak and dark when the alarm sounded. The father stumbled out of bed, shaved, bathed, fixed his breakfast, and was about to leave the house when he looked at his watch. It was 2:35 a. m. The 10 year old son had slipped into the bedroom during the early evening and reset the alarm at 1 a. m.

Sugar Daddy.

The middle aged bon vivant had dined and wined well and unwisely with a beautiful siren. As the evening wore on, he began to slide down in his chair. Soon he was fast asleep. The siren took the unused sugar cubes from the table, arranged them on his shirt front in the shape of a cross, placed a red rose in his inert hand, and left.

Progress.

Excerpt from a booklet published by the Chamber of Commerce of Harlingen, Tex. [Pop.: 13,306].

Q.—Has the army air base contributed to the national fame of Harlingen?

A.—Very definitely. Scarcely no large newspaper in the country has not run several pictures and stories of its efforts, with full credit to our location.

VOICE OF THE PEOPLE

Writers should confine themselves to 200 or 300 words. Give full names and addresses. No manuscripts can be returned. Address Voice of the People, THE TRIBUNE.

NOW WE ARE CONFUSED.

Benton Harbor, Mich., Jan. 12.—Here is the answer to that "Solar 8: 18" problem posed by Old Subscriber with the wild glint in his eye. Back in 1884—or maybe it was '85, the year that the Detroit team won the National league pennant—the railroads went down to Washington and induced the Smithsonian institute or some other scientific body to change the time from "sun time" to "railroad" time—and set the clocks in this area ahead about three-quarters of an hour.

When we got into the first World War to make Europe ready for the second World War—we set grandfather's clock ahead another 60 minutes, so that gran'pere was milking the cows at 4:45 in the morning at Shanghai Corners on Pipestone creek, in order to catch the milk train at Sodus, so the customers down at Bung-town on the banks of the canal could have their Jersey cream in time for breakfast.

Sen. Clark of Missouri is right—we have got to get back to "God's time" which is sun time or the country is going to the dogs, and we will lose the war in Europe just as sure as Jeff Davis fought the south into the collapse of the Lost Cause.

The sun rises in this town at 6:33 a. m. Korrected Shanghai Corners' or Ox Bow Bend time—and don't let any time changing, boondoggling burocrat get you out of bed and into your pants at some phony hour in the morning when you ought to be languishing in a dream of your youth—with Clara Kimball Young—in a canoe on the banks of the St. Joe river,

"Where the bumble bee sips when the clover's in bloom,
And the zephyrs come layden with peachblow perfume."

W. E. B.

APPRECIATION.

Wallingford, Conn., Jan. 9.—Your first page of the Dec. 25 issue of THE TRIBUNE was seen by the people of my parish, for it was attached to the main bulletin board in our church. We thought it an outstanding feature to have the picture of "Mother and Child"; the Christmas gospel, and the sayings of Jesus adorn the first page of the world's greatest newspaper.

Striking also was your cartoon of THE TRIBUNE being the watchdog of the press. We agree! That is one of the reasons we keep THE TRIBUNE, that we might know the truth.

THE REV. O. H. BERTRAM,
Pastor, Zion Evangelical Lutheran Church.

HUSKY DANCERS AND ATHLETES.

Chicago, Jan. 9.—For a long time I have been wondering how the ballets, ice revues, etc., are able to have their personnel composed so largely of young, healthy, draft age men. Are they deferred because of their artistry? Instead of drafting the farm boys who are essential to the production of food, why not look into the theaters, stadiums, arenas, night clubs, dance halls, and other places of entertainment and find thousands of eligible men big enough and strong enough to fight the Germans and the Japanese?

PATRICIA AGNES MCNEIL.

THE NEW DEAL'S SECOND FRONT.

Chicago, Jan. 9.—We have a lot of nerve criticizing the British for fighting our Greek allies when our own officers and men are running a mail order house in Chicago. Whose war is this?

MOTHER OF TWO SOLDIERS.

WILSON ON THE NEW YORK GANG.

Dayton, O., Jan. 8.—Of Mr. Dewey, THE TRIBUNE says: "He got the nomination because of the fiction that only he could carry New York. He did not carry New York." In this connection we should like to quote Woodrow Wilson, who during his campaign for nomination said: "It has become known that the present deadlock is being maintained for the purpose of enabling New York, a delegation controled by a single group of men, to determine the nominee and thus bind the candidate to them. . . . The freedom of the party and its candidate and the security of the government against private control constitute the supreme consideration."

SUBSCRIBER.

BLOOD FOR FRONT FIGHTERS.

GERMANY, Dec. 16.—Being a citizen of Chicago and knowing full well that your paper reaches most of the population in that city, and also many places outside of Chicago, I want to call attention to the need for blood from donors. Every one ought to be more than glad to buy bonds and also support the fighters, but people are still lax in giving blood. Why? Surely they can't be afraid to part with only one pint, when it means so much to the wounded soldier. Whenever there is a request for blood in behalf of a front line comrade, the response of the soldiers is terrific. If we can do it, why can't the people on the home front?

The soldier is our buddy, he is your son, brother, or father. We won't let him down. Don't you, either. I am in the medical corps and I know what I am talking about.

CORP. AL SALTSBERG.

DR. ROTHMAN AND CAPT. BEAL.

Milwaukee, Wis., Jan. 13.—I have read with interest your column "Yank Captain Gets Warning on His Future," by Dr. Stephen Rothman. It's too bad Dr. Rothman could not see his way clear to remain in Budapest and carry on his skingame from there.

I do not think our young American doctors who are serving at the front need any criticism from a man who has only been a citizen of this country since May, 1944. My hat's off to Capt. Peter Beal for the fine work he is doing for our American boys.

A. E. BUSH.

THEY'D BE GLAD TO.

Davenport, Ia., Dec. 14.—The American girls shouldn't get too wrought up over the boys' buildup of foreign girls. As a traveling salesman's wife has told her husband for years, "When calico looks like silk it is time to come home."

E. W. D.

FRIEND OF THE PEOPLE

The volume of Legal Friend mail necessitates printed statements on common questions. No copies or records of the letters or answers are kept. Hence follow-up letters should be complete in themselves. If questions are based on some previously printed problem a clipping of the article should accompany. Most of the replies are mailed. Letters bearing no name are disregarded. A self-addressed envelope will expedite handling.

SIGNATURE VALID.

Chicago, Jan. 12.—[1] Is there any possible way for me to cash a pension check issued to my grandmother? She is very ill and it is impossible for her to sign it herself. [2] Would the same rule also apply to a government allotment check?

L. K.

[1] She could endorse with her mark properly witnessed. Ask your banker what will be acceptable to him. [2] Yes. TRIBUNE LAW DEPARTMENT.

A STRAIN ON THE FAMILY TIE

Reprinted from Tribune's collection of Gaar Williams cartoons

WELL IF I DIDN'T HAVE T' THINK ABOUT ANYTHING BUT CLOTHES LIKE THAT WOMAN I COULD "LOOK NICE"
WELL, GEE WHIZ! I JUST HAPPENED T' MENTION AT SHE LOOKED NICE!
GAAR WILLIAMS

NEWFOUNDLAND OPENS AIRPORTS TO U. S. AIRLINES

Withdraws Reservation in Transit Pact.

[Chicago Tribune Press Service.]

Washington, D. C., Jan. 16.—The government of Newfoundland announced today that it is willing to allow commercial airplanes of the United States and other friendly nations to use its refueling bases and fly over its territory after the war.

If the decision is approved by the United Kingdom government in London, it will give Americans the same competitive refueling and transit rights in Newfoundland and Labrador that are enjoyed by British planes, thereby opening to American companies the most direct aerial gateway to Europe.

The announcement said that the Newfoundland commission of government has requested the United Kingdom to withdraw the reservation tacked on the air transit agreement drawn up at the International Civil Aviation conference in Chicago last year.

Set Up "Two Freedoms"

The agreement established what is popularly known as the "two freedoms" of the air. These guarantee every nation signing the document freedom to fly over the territory of the other without landing, and freedom to land for refuling, servicing, or emergency.

Great Britain and the United States were among the 25 nations which signed this agreement in Chicago Dec. 7. When Philip Cunliffe-Lister [Viscount Swinton], chairman of the British delegation, affixed his name, he wrote that the signature did not apply to Newfoundland.

There was widespread American resentment over this reservation because, unless separate negotiations were made, it gave British planes the right to use Newfoundland and Labrador bases while denying that right to American commercial planes.

"Interests Best Served."

At the time Cunliffe-Lister signed the British gave no explanation of why the reservation was taken. The Newfoundland government said today it was done at the request of the two Newfoundland representatives on the British delegation, George London and A. J. Walsh.

The Newfoundland commission of government, the announcement said, has come to the conclusion that "the interests of Newfoundland will be best served in the future by the widest possible use" of its airports.

Newfoundland, caught in financial difficulties during the depression, has been since 1933 in the status of a British colony, ruled by a British governor and a commission of six, composed of three Newfoundlanders and three Britons. Labrador is a dependency of Newfoundland.

HAROLD TEEN
I GOT IT! I GOT IT!
YEH! I'M SMALL FRY—A PANTY WAIST—AND ALL THAT—BUT I WANT TO GET INTO WAR WORK—WHAT'S YOUR IDEA?
TH' FLASH IS THIS, SHADOW! WHY NOT GO SEE YOUR OL' PALSY WALSY, GOOPY—IN TH' PERSONNEL DEPT AT TH' PIPDYKE PLANT?
SUGAR
SMITTY
WOT? HE'S GIVING YOU A THOUSAND BUCKS FOR YOUR TIN CAN?
THAT'S WHAT THE MAN SAID
IF YOU REALLY THINK SHE'S WORTH THAT TO YOU, IT'S YOURS!
I'VE GOT THE THOUSAND WITH ME
HERE—?
BERNDT

STORY OF 3,000 MILE CAR TRIP CAUSES HEARING

OPA Charges Illegal Source of Gas.

Charging that Dr. Eugene W. Szwajkart, a dentist, 4850 N. Mason av., took his family on a 3,000 mile vacation trip to Texas last month on illegally acquired gasoline, the office of price administration has ordered a revocation hearing at 2 p. m. tomorrow, Marion W. Isbell, area OPA director, said yesterday.

Szwajkart faces loss of all gasoline rations for the duration of rationing, Isbell said, if the charges are proved true. The notice was sent to the dentist last Saturday, he said, after members of board 41 at 4942 Milwaukee av., of which Raymond Van Heck is chairman, had received a dozen complaints from irate residents in the neighborhood.

117 Gallon Ration Revoked.

Isbell said Van Heck turned the case over to the area office after he learned that the Szwajkart family of four took the trip to Texas after the board had issued and then revoked a special 117 gallon ration given to the dentist for the purpose of moving to Brownsville, Tex.

The ration was canceled after neighbors reported that members of the family were boasting of their forthcoming vacation trip.

Letters Urge Trip.

Letters from Texas to neighbors urging them to get gasoline and join the family began to arrive about Dec. 20, Isbell said, indicating the Szwajkarts had taken the trip anyway. Isbell said he believed the family left Chicago Dec. 16 and returned Dec. 27.

The hearing will be held by Frederick Fletcher, area gasoline rationing executive.

Dr. Szwajkart refused to say whether he had made the Texas trip or whether he will attend the hearing.

4 Gas Dealers Suspended on Bogus Coupon Charges

Hearing Commissioner John R. Allen of the regional office of price administration yesterday suspended four gasoline stations for the duration of rationing after hearings on charges of accepting and using counterfeit coupons. The station owners and the number of gallons involved were Anthony Penipento, 1152 Adams st., 5,055; Ole Haugland, 9154 Jeffery av.; Peter Linkus, 10656 State st., 1,194, and Louis J. Vaickus, 2625 W. 47th st., 2,388. Linkus testified he paid 12 cents a gallon for counterfeit A-12 coupons.

TWO HELD FOR BURGLARY.

Thomas Graham, 21, of 6234 Dorchester av., and George Thallis, 18, of 1379 E. 57th st., were held to the grand jury in bonds of $30,000 by Judge Joseph J. Drucker in Boys' court yesterday on charges of burglary.

BARTENDER LEFT HOLDING ASPIRIN IN TAVERN DEAL

William Fantozzi, 33, of 2420 Oakly av., a bartender in a saloon at Madison st. and Sacramento av., swallowed a $3,500 aspirin yesterday and then told park police how two strangers had swindled him out of $1,000, plus $2,500 given to him by his brother, now in the ramy, to invest in a tavern.

Fantozzi said he was hooked when he listened to the two men describe a fine buy in a tavern on the northwest side. Fantozzi accompanied the men to the tavern on his night off, and watched as men lined up two deep at the bar and two waiters were kept on the run serving tables and booths.

Excited by the prospective bargain Fantozzi met the two yesterday, and let them examine his wallet, stuffed with $3,500. One of the strangers, meanwhile, developed a headache. Returning the wallet to Fantozzi, he asked him to go to a nearby drug store for an aspirin. When the bartender returned the men had gone. Fantozzi then found that his benefactors had switched wallets on him, leaving him one stuffed with worthless paper. He took the aspirin himself.

H. E. Witherell Named OPA Enforcement Lawyer

Harry E. Witherell, 34, of Evanston, regional litigation attorney for the office of price administration, has been named acting regional enforcement attorney, Rae E. Walters, regional administrator, said yesterday. He replaces Alex Elson, whose resignation became effective Monday. Witherell has been with the OPA two and a half years, during most of which he was chief of the apparel and industrial materials section of the enforcement division.

FIRE IN MICHIGAN AV. BEAUTY SHOP.

Fire in the basement of the Helena Rubenstein beauty salon, 666 N. Michigan av., early yesterday caused damage estimated by firemen at $150. Chief William Quail of the 2d battalion said a defective oil burner caused the fire.

PARDON CLEARS W. H. MALONE OF TAX FRAUD

William H. Malone, 67, of 201 Grand av., Park Ridge, who was sentenced on July 29, 1937, to Leavenworth penitentiary and fined $5,000 on charges of defrauding the government of $59,574 in income taxes in 1929 and 1930, has received a Presidential pardon and his citizenship and civil rights have been restored.

Disclosure of the pardon was made yesterday by Malone's attorney, Sylvester J. Konenkamp.

Malone, former chairman of the Illinois state tax commission, began serving two concurrent two year sentences on May 27, 1938, was transferred because of illness to the federal prison hospital in Springfield, Mo., in August, and was paroled 10 months later. Meanwhile, his fine had been paid by a brother, George.

Malone immediately began a campaign to clear his name after receiving a public welcome in Park Ridge two days after his release. His pardon, won more than five years later, terminated that battle. Malone contended the money in question represented political campaign funds intrusted to him in 1920 for services in behalf of the candidacy of Gen. Leonard Wood for the Republican Presidential nomination and was not taxable as income.

TWO FREED OF ASSAULT CHARGES.

Manuel Garcia, 44, and Francisco Quinkana, 52, both of 117 S. Halsted st., arrested on charges of assault Jan. 12 in the tavern at 128 S. Halsted st. after Ralph Ortiz, 24, of 113 S. Halsted st., bartender, was slashed with a pen knife, were dismissed yesterday by Judge Charles S. Dougherty in Felony court.

UNITED
MAINLINER
STILL MEANS
"SERVICE"

Busy as we are with meeting wartime traffic demands, it's always a pleasure to serve you in any way we can. Make United your travel information headquarters.

Call Portsmouth 8800

UNITED AIR LINES

Palmer House: 23 E. Monroe St.
Stevens Hotel Lobby

Scoop!

EPISODES FROM "FOREVER AMBER"

THE SENSATIONAL, NEW BEST-SELLING NOVEL

IN FEBRUARY PAGEANT

POCKET SIZE—ALL ORIGINAL MATERIAL

Read PAGEANT'S

THRILLING EXCERPTS FROM THE MUCH DISCUSSED BEST-SELLER

It's the lush story of Amber St. Clare, courtesan, who fought, intrigued, paid her way to a position of wealth and power in the bawdy days of the Restoration. Don't miss this exciting feature in February PAGEANT.

22 STIMULATING ARTICLES BY YOUR FAVORITE WRITERS

Read . . . "The Art of Telling a Joke" by Bert Lahr . . . "Where Jazz Was Born" by Robert Goffin . . . "Watch the Pageant of Life" by Maurice Maeterlinck . . . a Debate on "Peacetime Conscription" by Major George Fielding Eliot and Oswald Garrison Villard.

See PAGEANT'S

COLORFUL PHOTO STORIES . . . OVER 40 PAGES OF STRIKING, DRAMATIC PICTURES!

Don't miss PAGEANT'S Photo Story, "Salute to the Philippines" . . . Colorama of "Our Navy in War Paint" . . . "Behind the Scenes in Technicolor"... PAGEANT'S Photo Album of "Pictures in Paris."

Enjoy PAGEANT'S

FASCINATING FEATURES AND FICTION

Original fiction, games, contests, puzzles. 35 fascinating, funful features in February PAGEANT. *On sale today!*

It's a MENTAL-VITAMIN!

ON SALE TODAY!
at all Newsstands!

BUY MORE WAR BONDS AND STAMPS

Store Hours, 9:45 to 5:45 — Marshall Field & Company

heavenly COLORS: down-to-earth FABRICS:

New, delightful KAY DUNHILLS

- Soft spring and summer shades!
- Crease-resistant spun rayons! Butcher rayons!
- An unusual variety in misses' and women's sizes!

$8.95

1. A spun rayon two-piecer in green, aqua, brown, red, in sizes 12 to 20.
2. Spun rayon in spaced floral print. Shell pink, lime, blue, in sizes 14 to 20; 38 to 40.
3. Spun rayon novelty print in classic coat style. Blue, gray, rose, green, in sizes 12 to 20.
4. Washable spun rayon broadcloth in a novelty print. Gray, fawn brown, pink or blue in sizes 12 to 20.
5. Washable rayon shantung spaced print in beige, shell pink or ice blue with black. 12 to 20.

House and Town Frocks—Fifth Floor
Also Evanston, Oak Park, Lake Forest

An amount will be added to the quoted prices of all our merchandise to cover additional expense due to the Illinois Retailers' Occupation Tax.

G. D. CROWLEY, 57, 1,000 CLUB HEAD, DIES ON TRAIN

Heart Attack Is Fatal at Washington, D. C.

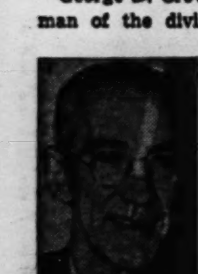

George D. Crowley.

George D. Crowley, 57, vice chairman of the division of finance of the Democratic national committee and manager of the Chicago headquarters of the 1,000 club, died yesterday on a train in Washington, D. C., where he had arrived to attend President Roosevelt's inauguration Saturday.

Mr. Crowley, who lived in the Webster hotel, 2150 Lincoln Park West, left Chicago Monday on the Capitol Limited of the Baltimore and Ohio railroad with his wife, Jane. She found him dead in his berth yesterday. He had suffered a heart attack.

A Founder of 1,000 Club.

One of the founders of the 1,000 club, formed to solicit contributions of $1,000 or more from individuals for the Democratic campaign fund in the 1944 Presidential election, Mr. Crowley was chairman of a committee that arranged a conference with President Roosevelt in Washington before the election.

Mr. Crowley, whose father, Col. J. J. Crowley, was assistant secretary of the treasury under President Grover Cleveland, was in the insurance business at 166 Jackson blvd.

Helped Organize Bus Company.

He was a former receiver for 10 national banks, and was one of the organizers of the Chicago Motor Bus company, which was purchased by the Chicago Motor Coach company.

Mr. Crowley is survived, besides his widow, by three sons, Lt. Comdr. George D., Navy Lt. John J., and Pvt. Robert T. Crowley; a brother, Jerome, and two sisters, Anna and Eleanor Crowley.

CHARLES HAY, WMC DEPUTY, DIES AT CAPITAL

Washington, D. C., Jan. 16 (AP).—Charles M. Hay, 64, of St. Louis, deputy chairman and executive director of the war man power commission, died at his home here late today of a heart attack.

Hay, Missouri attorney and politician, had held his WMC position since last July. During the previous year he had been general counsel.

Hay had served as acting chairman of WMC during Commissioner Paul V. McNutt's recent trip to Europe.

A former city counselor of St. Louis and Missouri legislator, he was an unsuccessful candidate for the Democratic nomination for the Missouri senatorship held by Bennett Clark.

McNutt praised Hay tonight for his "valuable contribution to the war effort," adding that "he literally gave his life in doing that."

6 DEALERS FINED $25 EACH FOR SHORT WEIGHTS

Judge Erwin J. Hasten in License court yesterday fined six merchants $25 each for short weight selling. The defendants were: Samuel Mann, charged with short weight lamb chop sales at 431 W. 16th st.; Charles Schlueter, poultry, at 2444 Madison st.; Andrea Brabos, candy, at 2401 Lawrence av.; Harry Pinsker, turkey, at 4447 Broadway; Meyer Gordon, fish, at 1127 N. California av., and Russell Chandler, in business at 441 W. 33d st., who was charged with delivering 25,380 pounds of coal to a customer who paid for 26,400.

TWO DIE AFTER BEING HIT BY AUTOMOBILES

Henry Krier, 73, of 7504 Ridge av., died in St. Francis hospital, Evanston, yesterday of injuries suffered Saturday when he was struck by an automobile in the street in front of 137 Asbury av., Evanston.

Mrs. Antoinette Myslewiec, 50, of 3214 W. 38th pl., died in St. Anthony's hospital of injuries suffered Jan. 5 when she was struck by an automobile at California av. and Cermak rd. William Salidas, 17, of 2616 W. 15th st., driver of the automobile, was not held by police.

Mrs. Rosalie Carpenter Leaves Family $250,000

Mrs. Rosalie Sturges Carpenter, 71, member of an old Chicago family, left an estate estimated at $250,000, according to a petition filed yesterday in Probate court seeking admission of her will to probate. She died in her home in the Ambassador West hotel Jan. 3. Beneficiaries are her widower, Hubbard Carpenter; a son, George, and a daughter, Mrs. Mary D. Carter.

OBITUARY

Mrs. Sadie Lasky.

Mrs. Sadie Lasky, 60, operator of a news stand for 15 years at 4400 Madison st., died yesterday in Mount Sinai hospital. Her home was at 4402 Madison st. She is survived by two sons, Leo and William, and a daughter, Mrs. Jean Brill. The funeral will be at 10 a. m. tomorrow from the chapel at 704 S. Pulaski rd. to Waldheim cemetery.

COLDS' MISERIES
Coughing spasms, sore throat, muscular soreness and tightness, irritation in upper breathing passages relieved with dependable VICKS VAPORUB

GASOLINE ALLEY

ORPHAN ANNIE

OBITUARIES

Robert John Virtue.

Erie, Pa., Jan. 16 (AP).—Robert John Virtue, 65, publisher of the Erie Dispatch-Herald, a member of the Associated Press, died today.

Virtue rose from office boy to chairman of the board of the Charles A. Eddy company of New York, newspaper advertising representatives, prior to the company's merger several years ago into the Ward Griffith company.

He formerly was treasurer of the Newspaper Representatives Association of Chicago. In 1914 he assisted Stanley Clague in organization of the Audit Bureau of Circulations, was former vice president and director of the Peoria [Ill.] Journal Transcript, and was associated with Walter S. Goodland, now governor of Wisconsin, in operation of the Racine [Wis.] Times-Call.

He came to Erie in May, 1934, at the request of the late Charles H. Strong, publisher and owner of the Dispatch-Herald, as adviser and consultant, and upon Mr. Strong's death became publisher in 1936.

Joseph Joslun.

Services for Joseph Joslun, 66, of 339 George av., Waukegan, who died Monday in the office of Dr. P. E. Sundwall, 656 McAllister av., Waukegan, will be held at 1:30 p. m. tomorrow at his late residence. Mr. Joslun had operated a tailoring establishment for 41 years in Waukegan until his retirement two years ago. Surviving are his widow, Anna; two sons, Joseph Jr., former deputy internal revenue collector, and Edward; two daughters, Mrs. Anna Pearson and Mrs. Rose Brown of Cleveland.

Mrs. Grace Todd Mink.

Services for Mrs. Grace Todd Mink, 87, of 521 Douglas av., Elgin, who died Monday at the home of a son, Clyde, in Pasadena, Cal., will be held there today. Mrs. Mink was the daughter of Thomas and Ann McNeil Todd, who immigrated to the Fox river valley from Scotland a century ago. Her late husband, James V., was an Elgin real estate dealer. She is survived by two daughters and two sons.

Mrs. Alice Chapin May.

Services for Mrs. Alice Chapin May, 86, who died Monday in her home at 1420 Lake Shore dr., will be held Friday at 3 p. m. in Graceland cemetery chapel. She was the widow of Francis E. May. She is survived by a sister-in-law, Mrs. Simeon B. Chapin, by two nieces and a nephew, and by two grandnieces, the Misses Nolwen and Paolo de Janze.

Dr. Mary Elizabeth King.

Services for Dr. Mary Elizabeth King, 58 years old, a retired Chicago and Crystal Lake dentist who died Monday night at her farm home near Genoa, De Kalb county, will be held at 2 p. m. tomorrow in the funeral home at 17 N. Williams st., Crystal Lake. She was a graduate of Northwestern dental school. She retired five years ago after being injured in an automobile accident.

Frank P. Imm.

Frank P. Imm, 56, of 419 Belden av., an employe of the city collector's office, died yesterday in Grant hospital. Mr. Imm formerly worked in the county treasurer's office, and for 20 years was Democratic precinct captain in the 33d ward. Services will be held at 9:30 a. m. Friday from the chapel at 2114 Irving Park rd. to St. Clement's church. Surviving are his widow, Lucile; two brothers, and three sisters.

Mrs. Sara Schefris.

Services for Mrs. Sara Schefris, 56, widow of Joseph Schefris, will be held at 1 p. m. today in the chapel at 5206 Broadway. Mrs. Schefris, who died Monday in her home at 1326½ Estes av., is survived by a son, Meyer, and two daughters, Mrs. Celia Stern and Mrs. Anne Raysson.

Clarence H. Boynton.

Services for Clarence H. Boynton, 96, who died Monday in the home of his daughter, Mrs. Clyde Sober, 809 Eagle st., Crystal Lake, will be held at 7 o'clock tonight in the chapel at 17 N. Williams st., in the suburb. Mr. Boynton was a retired pharmaceutical salesman.

William S. Burmister.

Services for William S. Burmister, 80, senior partner for many years in Martin Bros. & Co., livestock commission firm, and an employe of the concern for 64 years, will be held at 3:30 p. m. tomorrow in the chapel at 316 W. 63d st. He died Monday. He was born in a residence at State and Monroe sts., and in the Chicago fire was carried to the lake shore by his parents. Surviving are his widow, Louise C., 7309 Bennett av.; a daughter, Mrs. Evelyn B. Walker; two granddaughters, and two sisters, Mrs. Lillian Will and Mrs. Clara Hieronimus.

Ovington Ross.

The body of Ovington Ross, 77, former president of the Hall and Ross Glove company and former insurance broker, was returned yesterday to his native city of Rockford for interment. Mr. Ross, who died Friday in his home at 1460 Sherman av., Evanston, is survived by his widow, Dorothy; two daughters, Miss Prudence O. and Mrs. Duncan Forbes, both of Rockford, and three sons, Capt. Donald O., army air forces, George T., and William H. Services were held Monday in Evanston.

Ernest A. Meeck.

Services for Ernest A. Meeck, 29, a Goodyear company aircraft test pilot who was killed Friday in an air accident near Charlestown, Ind., will be held at 1:30 p. m. today in the chapel at 4559 Milwaukee av. A native of Chicago, he was the son of Mr. and Mrs. August Meeck, 5022 Avondale av. He was a former civilian flying instructor at the army air base at Tucson, Ariz., and he had also been an instructor in instrument flying for air line pilots.

Arthur Van Meter.

Arthur Van Meter, 56, of 1314 Greenwood blvd., Evanston, an assistant general solicitor for the Pennsylvania railroad, died yesterday in Evanston hospital. He is survived by his widow, Ethel S., and one son, Capt. John C., with the army in France. Services will be held in Columbus, O.

Emil Cisar.

Services for Emil Cisar, 34, superintendent of the bird house at Brookfield zoo and well known as an amateur singer and banjoist, will be held at 10 a. m. today in the chapel at 2307 S. Laramie av. Mr. Cisar, who died Sunday, is survived by his widow, Adeline, 5031 W. 23d pl., Cicero; his parents, a brother, and a sister.

Miss Hebilly Magda West.

Services for Miss Hebilly Magda West, 39, of 747 N. Wabash ave., sculptress who died Monday in North Chicago Community hospital, will be held at 9:30 a. m. tomorrow from the chapel at 716 N. State st. to Holy Name cathedral. She is survived by her mother, Mrs. Magda West, former newspaper writer.

Roy H. Fricken.

New York, Jan. 16 (AP).—Roy H. Fricken, 48, magazine writer and former staff member of the Chicago Daily News, Chicago Evening Post, and Detroit News, died yesterday. He was associated with the John Price Jones corporation, fund-raising organization, at the time of his death.

WHY BE FAT?
Get slimmer without exercise
You may lose pounds and have a more slender, graceful figure. No exercising. No laxatives. No drugs. With this AYDS plan you don't cut out any meals, starches, potatoes, meats or butter, you simply cut them down. It's easier when you enjoy delicious (vitamin fortified) AYDS before meals. Absolutely harmless.
Try a large size box of AYDS, 30-day supply only $2.25. Money back if you don't get results. Phone
Netcher's Boston Store The Fair Goldblatt's Mandel Brothers Wieboldt's Walgreen's, Liggett's, Stineway's Drug and Department Stores Everywhere

SEN. MALONEY OF CONNECTICUT DIES IN SLEEP

Heart Ailment Fatal; Ill Since Jan. 1.

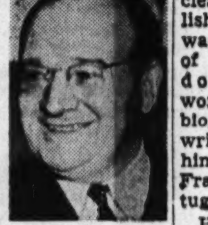

Sen. Maloney.

Meriden, Conn., Jan. 16 (AP).—Connecticut's senior senator, Francis T. Maloney [D.], 50, who rose from newspaper reporter to national prominence, died today.

The senator, who, at the age of 12, was left to support four brothers and sisters and who fought his way to high places the hard way, succumbed in his sleep to a heart attack at a hospital here where he had been ill since Jan. 1.

Connecticut's legislature, its house controled by Republicans and its senate controled by Democrats, was not expected to empower Gov. Raymond E. Baldwin, lone Republican among all other state officers, to appoint Maloney's successor until a special election could be held. An election probably cannot be held until late in the spring.

Baldwin, just starting his third term, has frequently been mentioned as a possible candidate for senatorial honors, but because his successor would be Democratic Lt. Gov. Wilbert Snow it was considered highly doubtful he would even consider running. Maloney's term expires in 1947.

Among Maloney's congressional assignments was the chairmanship of a committee investigating international petroleum production and distribution.

MRS. LUCE A CANDIDATE?

Washington, D. C., Jan. 16 (AP).—The name of Rep. Clare Boothe Luce was mentioned today in speculation on possible candidates for the Connecticut senatorial seat made vacant by Sen. Maloney's death.

BEAUTY Softens Sorrow
That's why we send flowers. They speak more comfort than a thousand words.
SPRAYS AND WREATHS from $5
Flowers Telegraphed Anywhere
George Wienhoeber INC. FLORIST
41 S. Wabash 28 N. Michigan
all phones RANDOLPH 3700

UNDERTAKERS

LAIN & SON
Funeral Information

SOUTH SIDE CHAPEL
63D AND HARVARD-AVENUE.
PHONE WENTWORTH 0025.

WEDNESDAY.
McCURDY—Herbert B. 3 p. m. at chapel.
WALPOLE—Marie. 2 p. m. at chapel.
WATKINS—Christina. 10 a. m. at chapel.

THURSDAY.
BURMISTER—William S. 3:30 p. m. at chapel.
STUCKART—Susan. 9:30 a. m. in church.

FRIDAY.
DICKEY—Louisa 1 p. m. at chapel.

SERVICES TO BE ARRANGED.
RAYBURN—Wood S.

NORTH SIDE CHAPEL
5501 NORTH ASHLAND-AVENUE.
PHONE LONGBEACH 2646.

WEDNESDAY.
HASSELQUIST—Gustav A. 3 p. m. at chapel.
PARK—William. 3 p. m. at graveside.

THURSDAY.
BROTHERS—Sgt. George H. Jr. 3 p. m. at chapel.
GILKESON—George C. 2 p. m. at chapel.
KOPP—Edouard C. 4 p. m. at chapel.

FRIDAY.
STEINER—Hattie. 11 a. m. in church.

BEVERLY CHAPEL
2121 WEST 95TH-STREET.
PHONE BEVERLY 2182.

WEDNESDAY.
HILDEBRAND—Marie J. 2 p. m. at chapel.

THURSDAY.
JACKSON—William J. 1 p. m. at chapel.

SERVICES TO BE ARRANGED.
LINDEMANN—Charles M.

LAIN & SON

IN OUR 70TH YEAR OF FINE SERVICE.
SKEELES-BIDDLE COLONIAL CHAPEL
7838 COTTAGE GROVE. RADCLIFFE 0220.
JOHN CARROLL SONS "HOME FOR FUNERALS"
ERIE AT WABASH. WHI. 6060.
4542 N. RAVENSWOOD. LON. 0305.
C. H JORDAN & CO FUNERAL HOME
300 S. ERIE, 1 block E of Michigan.
90 YEARS' SERVICE SUP 7709
— MONUMENTS AND MAUSOLEUMS —
CEMETERY MARKERS, MONUMENTS AT Savings. Sears-Roebuck, State-st., Basement. Also at Irving Park and Cicero-av.

COMPLETE FUNERALS as low as $110 STILL OBTAINABLE AT LAIN & SON
North 5501 N. Ashland Ave.
Although costs have increased, and there is a definite shortage of merchandise—our policy of furnishing complete funerals as low as $110 will be continued as long as possible.
More families call LAIN & SON in Chicago than any other director—and this preference is your best guarantee of the lowest possible funeral costs.
Lain & Son service is available to all parts of Chicago and Suburbs.
South 63rd and Harvard
Lain & SON
Beverly 2121 West 95th St.
UNDERTAKERS

H. C. CHATFIELD-TAYLOR DIES, 79; FAMOUS AS A CHICAGO AUTHOR

Hobart C. Chatfield-Taylor.

Hobart C. Chatfield-Taylor, 79, author and former Chicagoan, died early yesterday in his Montecito [Cal.] home. Mr. Taylor, whose latest book, "Charmed Circles," was published in 1935, was the author of more than a dozen other works, including biographies. His writings brought him honors from France, Italy, Spain, Belgium, Portugal, and Venezuela.

He is survived by his second wife, the former Mrs. George S. Stillman of New York, whom he married in 1920; three sons, Wayne C. Taylor of Lake Forest and Washington, D. C., undersecretary of commerce; Otis of New York; Robert F. of Tucson, Ariz., at present a civilian engaged in aviation in San Diego, Cal., and a daughter, Mrs. David Sohier, the former Adelaide Chatfield-Taylor Whitman of Boston.

Mr. Taylor's first wife, who died in 1918, was Rose Farwell, daughter of the late Sen. Charles B. Farwell of Illinois.

Mark Cornell Bates' Will Leaves Family $365,500

An estate of $365,500, left by Mark Cornell Bates, 42, president of the Vapofier corporation, 11957 Vincennes av., who died Jan. 5, was bequeathed to his widow, Leonore, and four minor children, it was disclosed yesterday when the petition for admission of the will was filed in Probate court. The family resides at Olympia Fields.

YOUR FLOWERS TO THE LIVING ARE THEIR STRENGTH
Allied Florists' Assn.

Today's death notices contain the details of the funerals or memorial services of the following who died in the services of our country:

William S. Knapik
Elmer J. Kostal
Frank L. Schallmoser
Raymond J. Schiffer
John L. Wilson
Frank P. Zinga

"They gave the last full measure of devotion"

DEATH NOTICES

In Memoriam

BAKER—Thomas E. Baker, Jan. 17, 1942. In loving memory. WIFE, CLARA.

BRENNAN—In loving memory of Robert E. Brennan, who left us 14 years ago. FLORENCE AND BOBBY.

DACUNTO—Josephine Dacunto. In loving memory of our dear wife, mother, and grandmother, who died two years ago today. "May she rest in peace." LOVING HUSBAND, DAUGHTERS, AND GRANDCHILDREN.

HEINTZ—Fred Heintz. In loving memory of my dear father, who passed away five years ago today. DAUGHTER, IDA.

KERMATH—Christina Kermath, Jan. 17, 1942.
God knows how much we miss her;
Never shall her memory fade.
Loving thoughts shall ever wander
To the place where she is laid.
LOVING HUSBAND, CHILDREN, AND GRANDCHILDREN.

BARONE—John Barone, beloved husband of Filomena, nee Rocco, dear father of Theresa Di Gangi, Anne Santangelo, Pfc. Louis, U. S. A., overseas, and Anthony, grandfather of Johnny and Larry, son of the late Luigi and Theresa Barone, brother of Desolate Pucillo, James, Selvino, Celsa Palermo, and Andrew. Funeral Thursday, 8:45 a. m., from late residence, 4321 W. Van Buren street, to St. Mel's church. Interment Mount Carmel. Armitage 7800.

BARTH—Lydia Barth, beloved wife of Mathias, fond mother of Lydia, sister of Beatrice Hebel, Frieda Vance, Charles and William Schilling. Resting at funeral home, 6208-10 N. Western avenue. Services Thursday, Jan. 18, at 2 p. m. Cremation Montrose.

BARTH—See Ida Giessel notice.

BEGOVICH—Georgia Begovich, Jan. 15, 1945, beloved wife of Mehlo, dear mother of Harry, Sam, Pvt. Ralph, U. S. A., and Violet Begovich, fond grandmother of Georgia, Rose, Michael Harry, and Ralph Jr., aunt of Sophie Reininger. Funeral Thursday, 1:30 p. m., from chapel, 1723 Larrabee street, to Serbian Eastern church, 1905 W. Schiller street. Interment Montrose cemetery. Mich. 1535.

BOYD—Anne A. Boyd, Jan. 16, 1945, sister of the late Jennie Boyd Tebo. At chapel, 415 W. 63d street. Funeral Thursday, 3 p. m. Interment Mount Hope.

BURKE—See Conley notice.

BURMISTER—William S. Burmister, 7309 Bennett avenue, Jan. 15, 1945, husband of Louise C. Burmister, father of Mrs. Evelyn B. Walker, grandfather of Nance and Adrienne Walker, brother of Mrs. Lillian Will and Mrs. Clara Hieronimus. At chapel, 63d and Harvard, where services will be held Thursday, Jan. 18, at 3:30 p. m. Interment private. Please omit flowers. Member of Dearborn lodge, No. 310, A. F. & A. M.; Englewood chapter, No. 176, R. A. M.; Woodlawn commandery, No. 76, K. T., and Medinah temple.

CACCAVALE—Erosmo Caccavale, loving husband of Anna, fond father of Joseph, Mrs. Anthony Esposito, Sam, Rocco, and Anna. Funeral 9:30 a. m., Friday, from chapel, 1706 W. Jackson boulevard, to Our Lady of Pompeii church. Interment Mount Carmel.

CEDDIA—See Trotta notice.

CLARK—Kate Clark, nee Englert, of 1653 N. Halsted street, beloved wife of the late Charles, fond mother of Estelle Spagna, Rodney Kaddatz, Dorothy Braun, Pearl, and the late George and Raymond, grandmother of George Jr., Muriel, Robert, Richard, and the late Dorothy and Ronald. Funeral Thursday, Jan. 18, 9:30 a. m., from funeral home, 2843 N. Clark street, to St. Michael's church. Burial St. Joseph's cemetery.

COGLIANESE—See Trotta notice.

CONLEY—Margaret Gleason Conley, late of 1322 Norwood street, beloved wife of the late Wilford V. Conley, fond mother of Marjorie E., Mrs. Robert J. Burke, Mrs. Robert A. Moran, and the late Wilford V. Jr., grandmother of Mary, Helen, and Betty Burke. Funeral Wednesday at 9:30 a. m. from funeral home, 1359 Devon avenue, at Glenwood, to St. Gertrude's church and Calvary cemetery.

CROWLEY—George D. Crowley, Jan. 16, 1945, at Washington, D. C., beloved husband of Jane Trumbull Crowley, father of Lt. Comm. George D. Jr., U. S. N. R., Lt. John J., U. S. N. R., and Pvt. Robert T. Crowley, U. S. A., brother of Jerome J., Elynor C., and Anna G. Crowley. Funeral notice later. For information, Mohawk 3507.

D'AMBROSIO—See Trotta notice.

DAVIS—Sophia Davis of 1008 E. 80th street, Jan. 15, 1945, dear mother of Fred Sass of La Porte, Ind.; Frank Davis of St. Louis, Mo.; Mrs. Helen Voss, Mrs. Mary Smith, and the late Mathilda Roesner. Resting at chapel, 214 E. 115th street. Services Thursday, Jan. 18, at 2 p. m. Burial Mount Greenwood.

DE FABIO—Sophie De Fabio, nee Pettriccione, beloved wife of Leonard, mother of Nicholas, Alphonse, Theresa De Franco, Michael, Attilio, John, and Leonard Jr. Funeral Saturday, 9 a. m., from chapel, 3800 Harrison street, to Blessed Mother Cabrini church. Interment Mount Carmel. Nevada 0644.

DEL GIORNO—See Trotta notice.

DICKEY—Louisa Dickey, 5615 S. Hoyne avenue, Jan. 16, 1945, wife of the late Hugh Dickey, beloved mother of Edwin C. and Hugh Dickey Jr., grandmother of Edwin, Hugh, Louise, Mary Ellen, and Diane, daughter of the late Edwin and Mary Taylor. At chapel, 63d and Harvard, where services will be held Friday, Jan. 19, at 1 p. m. Interment Memorial Park.

DI MIAO—Anthony Di Miao, late of 163 N. 21st avenue, Melrose Park, beloved husband of Rose, dear father of Mrs. Christ Santino. Funeral Friday, Jan. 19, 9:30 a. m., from chapel, 1810 Lake street, Melrose Park, Ill., to Our Lady of Mount Carmel church. Interment Mount Carmel.

DOHENEY—Thomas F. Doheney, Jan. 15, dear husband of Ellen, fond father of Helen, Mrs. Anna Lux, Mrs. Alice Ryan, Mrs. Margaret Murphy, Mrs. Rose Hagenbucher, the late John and Mary. Funeral Thursday at 9 a. m. from chapel, Jeffery boulevard at 77th street, to St. Ambrose's church. Mass 9:30 a. m. Interment Mount Olivet. Sou. 8822.

ERNST—Edith H. Ernst [nee Johnson], beloved wife of Edmund, dear mother of Mrs. Jeanette Corbett, E. M. 3/c, Ralph E. Ernst, U. S. N., and Marjorie, fond sister of Mrs. Julia Stoudt, Clarence, Lawrence, and Roderick Johnson. Services Thursday, Jan. 18, at 1:30 p. m., at funeral home, corner 79th and Aberdeen. Interment Oak Hill.

FILIPIAK—Edward Filipiak, Jan. 15, beloved son of Josephine and Michael, fond brother of Sgt. Frances, WAC, U. S. A. A. F., Sgt. Walter, U. S. A., and Pvt. Stanley, U. S. A. Funeral Thursday, Jan. 18, at 9:30 a. m. from chapel, 1258 W. 51st street, to St. John of God church. Burial Resurrection.

FINNEGAN—John Finnegan, late of 7634 Union avenue, beloved husband of Emelia Findorff Finnegan, loving father of Sgt. James, U. S. A., Margaret, Mrs. Marcella Peters, and Corp. Raymond, U. S. A., fond brother of Catherine, Mrs. Nora Jordan, and James J. Finnegan. Funeral Friday, 9:30 a. m., from funeral home, Halsted at 76th street, to St. Leo's church. Burial Holy Sepulchre. Stew. 7700.

FRADINARDO—See Trotta notice.

FREIWALD—Nicholas Freiwald, beloved husband of Minnie, loving father of William C., Nicholas Jr., George, S 1/C, U. S. N., and Mrs. Evelyn Roman, fond brother of Mrs. Gertrude Dvorak, grandfather of nine grandchildren. Funeral Friday at 2 p. m. at son's residence, 9751 Winston avenue. Interment Waldheim.

GIESSEL—Ida Barth Giessel, beloved mother of Arthur, Robert, and Elmer Barth, and Dora Heide, also five grandchildren and three great-grandchildren. Services Wednesday, 2 p. m., at funeral home, 1458 Belmont avenue. Interment St. Lucas'.

GILIO—See Lucy Morelli notice.

GILKESON—George G. Gilkeson of 1429 Elmdale avenue, Jan. 16, 1945, beloved husband of Marion M., fond father of Lt. Christy Gilkeson, U. S. A. F., and M. Georgia Gilkeson, brother of Kilby M. Stone and Elmira Littlefield. At chapel, 5501 N. Ashland avenue, where services will be held Thursday, Jan. 18, at 2 p. m. Interment private. Please omit flowers.

GRUENWALD—Jennie M. Gruenwald, nee Dodge, wife of the late William M., dear mother of Ralph W., Earl L., and Hazel Purvey, five grandchildren, sister of Stella Hoffman, Herman, and Herbert Dodge. Resting at Gilbert's funeral home, Crystal Lake, Ill. Funeral Wednesday, Jan. 17, 1:30 p. m., to Crystal Lake Methodist church. Interment Wheaton, Ill. Past worthy matron of Nunda chapter, No. 293, O. E. S.

HAAS—Robert J. Haas, 1420 Campbell avenue, Des Plaines, beloved son of Julius and Besse, dear brother of Bernice Willer, Margaret Pippitt, and Ellsworth of Kansas City, Mo. Resting at funeral home, Lee at Perry streets, Des Plaines, where services will be held Thursday at 2 p. m.

HALABRIN—John Halabrin Sr., 2332 Lester avenue, beloved husband of Judith, nee Drlensky, loving father of John Jr. and Judith Barcal, dear son of Anna Halabrin, fond brother of William. Funeral Friday, Jan. 19, 1:30 p. m., at chapel, 1407 W. Chicago avenue. Burial Bohemian National.

HANSEN—Augusta Hansen, nee Erickson, of 4843 Homer street, beloved wife of Victor H., dear mother of Elaine, daughter of Augusta and the late Peter, sister of Erick, Anna Scheltes, Peter, Bertha Karnath, Andrew, and Robert, C. M. 2/C. Resting at funeral home, 2500 N. Cicero avenue, until Thursday noon. Services Thursday, 2 p. m., at St. Paul's Ev. Lutheran church, 4855 Homer-st. Interment Elmwood. Berk. 8070.

HARDIN—Dr. Robert H. Hardin, chiropodist in loop, of 250 E. 37th street, beloved husband of Rose, dear father of Robert H. Jr., Reginald M., Edith Wilson, and Florence Jackson. Services at St. Thomas Episcopal church, 38th and Wabash, 10 a. m., Thursday. Interment Lincoln cemetery.

HELLMAN—John H. Hellman, beloved husband of the late Helena [nee Fabarius], fond father of Ella Rockrohr, Wilbert, the late Bertha and Walter. Resting at funeral home, 2601 Vermont street, Blue Island. Funeral Friday, 2 p. m. Burial Lutheran cemetery.

HENGL—John M. Hengl, beloved husband of Agnes, nee Baumwart; fond father of John G., loving brother of Anna Best, Agnes Purtell, Mayme Lindgren, Celia Mantie, Eleanor Brown, George, and Albert. Funeral Thursday, Jan. 18, at 9:30 a. m. from chapel, 2834 N. Southport avenue, to St. Alphonsus' church. Interment St. Boniface's.

HILDEBRAND—Marie J. Hildebrand, 6431 S. Green street, Jan. 15, 1945, beloved wife of Herman G. Hildebrand, fond mother of Earl C. and Grant M. Hildebrand. At chapel, 2121 W. 95th street, where services will be held Wednesday, Jan. 17, at 2 p. m. Interment Hazelgreen.

HORNER—Elsie Isabell Horner, late of 4705 N. Campbell avenue and Cedar Lake, Ind., beloved daughter of Margaret and the late Thomas, sister of Robert, Thomas, Mrs. Florence Lutkin, and the late Mrs. Genevieve Glick, dearly beloved aunt of Robert Glick, S. 1/C, Seabees, killed in action Jan. 1, 1945. Services Friday, Jan. 19, 1 p. m., at funeral home, 5200 N. Western avenue, corner of Foster. Interment Forest Home.

IMM—Frank P. Imm, Jan. 16, 1945, beloved husband of Lucille, nee Wassner; dear brother of Harry, Edward, Lillian Kosinski, Dorothy McKerr, and Mary Sexton of Los Angeles, Cal. Funeral Friday, 9:30 a. m., from chapel, 2114 Irving Park road, to St. Clement's church. Interment All Saints'. Mic. 1535.

JACKSON—William J. Jackson, 10644 S. Forest avenue. At chapel, 2121 W. 95th street, where services will be held Thursday, Jan. 18, at 1 p. m. Interment Mount Hope.

JANAS—Lilly Janas, late of 4823 Superior street, beloved wife of Michael Janas, sister of Helen Rybeck, Anna Urban, and Martha Julkowski. Resting at funeral home, 4817 Chicago avenue. Funeral Thursday, Jan. 18, to Our Lady Help of Christians church, Le Claire and Iowa street, at 10 a. m. Interment St. Joseph's cemetery.

JANS—Gustave Jans, beloved husband of Emma [nee Heilmann], dear father of Dorothea Mischuk, father-in-law of Pete, grandfather of Ted, brother of Martha Haupt. Resting at funeral home, 192 S. York street, Bensenville, Ill., until 12 noon Friday, thence to Immanuel church, Churchville, Ill., where services will be held at 2 p. m. Information, Bensenville 232.

JOHNSON—E. Walter Johnson, late of 637 S. Lyman avenue, Oak Park, beloved husband of Edna L. [nee Mercil]; fond father of Edna Frances Frost and Pfc. Walter M. Johnson, U. S. A., brother of Agnes Child of Oakland, Cal. Resting at funeral home, 17 Madison street, Oak Park. Funeral notice later.

JURSS—Anna Jurss, nee Jaehnke, of 10867 Hermosa avenue, beloved mother of Emil, Sena Drews, and Bertha Schultz, fond grandmother of Ruth Drews and Annette Jurss. Resting at chapel, 8210 S. Racine avenue, until 11:30 a. m. Wednesday, Jan. 17. Services at Faith Ev. Luth. church, 83d and Sangamon streets, at 2 p. m. Interment Mount Greenwood. Triangle 8000.

KANT—Fredrick H. Kant, late of 6243 Drexel avenue, engaged in the business of coil cleaning, fond friend of Raymond J. Hagamann, post No. 495, American Legion, and Woodlawn and Englewood Business Associates. Funeral Thursday, Jan. 18, at 2 p. m., at chapel, 5822 Wentworth avenue. Interment Oak Hill. Normal 2090.

KAUFMAN—Martha Kaufman, beloved wife of Otto, fond mother of Otto, Eda Kuppinger, Myrtle Ott, Violet Rogalski, Albert, and Walter. Funeral Thursday, 3 p. m., at chapel, 3807 Lincoln avenue.

KELLY—James P. Kelly, late of 6338 S. Whipple street, beloved husband of Catherine Ready Kelly, loving father of Marie Fromm, Mrs. Catherine Miller, Pvt. William J., U. S. A., in France, Mrs. Dorothy Johnson, Mrs. Marjorie McGee, Mrs. Geraldine Strejc, fond brother of Catherine A., Andrew, Francis, and John Kelly. Funeral Friday, 10:30 a. m., from funeral home, 3424 W. 63d street, to St. Rita's church. Burial Holy Sepulchre.

KENNY—John Patrick Kenny, Jan. 15, of 7935 Dorchester avenue, husband of Anna Donnelly Kenny, stepfather of Mrs. Ann Burson, James F., and Florence Donnelly. Funeral Thursday, 9 a. m., from chapel, Jeffery boulevard at 77th street, to St. Felicitas' church, mass 9:30 a. m. Interment Mount Carmel. Sou. 8822.

KIOLBASA—Cecelia Kiolbasa, late of 6349 Hyacinth street, beloved wife of John, mother of Pvt. Felix, U. S. A., Virginia Schroeder, A. C. Joseph, Pfc. Raymond, and Robert, daughter of Martha Malczynski, sister of Stanley and Casimer Malczynski, grandmother of Cecelia Ann and Bonita Schroeder. Funeral Thursday, 10:30 a. m., from chapel, 5844-48 Milwaukee avenue, to St. Tarcissus' church. Interment St. Adalbert's.

KIRCHNER—Gustave Kirchner, Jan. 15, 1945, at his home in De Kalb, Ill., age 70 years, beloved husband of Mrs. Anna Kirchner, loving father of Clemens of De Kalb, Charlotte Bollinger of Long Island, N. Y., fond brother of Julius and Albert Kirchner of Chicago. Services at Nelson and Ronan mortuary, De Kalb, Thursday, Jan. 18, at 2 p. m. Burial Fairview cemetery, De Kalb.

KNAPIK—Sgt. William S. Knapik, U. S. A. A. F., late of 1500 W. Ohio street, beloved son of Helen Hondo, stepson of Frank Hondo, dear brother of George, Richard, Marie Jarosz, Mildred Madrigal, and Florence Schmidt. Services Wednesday, 2 p. m. at parlors, 834-38 N. Ashland avenue. Interment Irving Park. Inf. Hay. 8310.

KOENIGSMARK—James Koenigsmark, 3610 W. 67th street, devoted son of Barbara, fond brother of Anna Pacovsky, Frank S., F. 3/C, U. S. N., Marie Kamba, Pfc. Albert, U. S. A., Frances Harms, A. S. Joseph, U. S. A., Louise, and Anthony. Funeral Friday, 8:45 a. m., from chapel, 5318 S. Kedzie avenue, to St. Nicholas of Tolentine church. Pro. 3810.

KOSTAL—T-5 Elmer J. Kostal, Med. Det., U. S. A., killed in action in France, Dec. 5, 1944, of 2424 S. 61st court, Cicero, Ill., age 29, beloved son of James and Marie, brother of Alice Price, brother-in-law of Stanley Price, uncle of Marcella, Donald, and Dorothy. Memorial mass at 9 a. m. Saturday, Jan. 20, Our Lady of the Holy Mount church, 24th and 61st avenue, Cicero.

KOVALCIK—Lottie Kovalcik, nee Kopicko, of 5922 W. 55th street, beloved wife of James Kovalcik Jr., fond mother of Margaret and James III., dear sister of Agnes, Catherine, Cecilia, Ruth, Anna, Irene, and Geraldine, daughter-in-law of James Kovalcik Sr. Funeral from chapel, 1938 W. 47th street, 9 a. m., Thursday, to St. Camillus' church. Burial Resurrection. Laf. 3191.

KRONICK—Harry Kronick of Rockford, Ill., beloved husband of Ida, fond father of Anne and Karen, dear son of Ethel and the late Abraham Kronick. Funeral Thursday, 2 p. m., at chapel, 3021 Lawrence avenue. Interment Keitzer cemetery, Waldheim.

LANAGHEN—William H. Lanaghen, Jan. 15, 1945, at Milwaukee, Wis., beloved son of Mary Lanaghen, fond brother of Frank A. and Blanche Grigware. Resting at funeral home, 318 N. Central avenue, Austin. Services Thursday, 10 a. m., to St. Lucy's church. Austin 0017.

LASKY—Sadie Lasky, beloved wife of the late Julius, fond mother of William, Leo, and Mrs. Jean Brill, sister of Morris and Meyer Zimmerman, Rose and Esther Trabish, Fannie Depper and Ida Solganick. Funeral Thursday, 10 a. m., at chapel, 704 S. Crawford avenue. Burial Jewish Waldheim.

LEWIS—Edward J. Lewis, late of 146 S. 22d avenue, Bellwood, beloved husband of Amanda, fond father of Mrs. Edna Merrill and Robert. Services at chapel, 5908 W. Roosevelt road, Thursday, 2 p. m. Interment Oakridge cemetery. Info., Man. 0120.

LISKA—Katherine Liska [nee Danko], 1329 N. Edmer avenue, Oak Park, beloved wife of Rudolph Sr., loving mother of Lillian Sasko, Mae Diuhy, Rudolph Jr., and the late Edward, mother-in-law of John Sasko, John Diuhy, Mary Liska, and Anna Liska, grandmother of Lillian and Rudolph Sasko, Edward Liska, Jackie and Milan Diuhy, Mary and Diana Liska. Funeral Thursday at 1 p. m. from chapel, 1427 W. Chicago avenue, to Slovak Trinity Lutheran church. Interment Bohemian National. Lafayette 9759.

LORIMER—Wm. Lorimer Jr., husband of Josephine [nee Healy]; father of Maj. Wm. Lorimer III., Josephine McGrail, Daniel Lorimer, Patricia Ransel, Lt. [j. g.] Walter and Susan Lorimer, son of the late Senator and Mrs. Wm. Lorimer, brother of the late Leonard, Mrs. Ralph Graham, Loretta, Mrs. Roy McCormick, Mrs. Chas. Parker, Mrs. Joseph Duffy, and Mrs. James Lucke. At chapel, 4542 N. Ravenswood avenue. Funeral notice later.

LYONS—Edward J. Lyons, beloved husband of Margaret Gilmore Lyons, fond father of Eleanor Long, Anne McCorry, and Officer Edward Lyons, C. P. D., brother of Sarah Waldron, Katherine Hogan, Martha Kendall, Jane Swan, the late Frank and Bernard Lyons. Funeral from residence, 8227 S. Marshfield avenue, Thursday, 9 a. m., to Little Flower church. Burial Mount Olivet.

MAY—Alice Chapin May, Jan. 15, 1945, at her residence, 1420 Lake Shore drive, wife of the late Francis E. May, daughter of the late Emory D. Chapin and Marietta Armour Chapin, sister of the late Simeon B. Chapin and the late Julia Belle Silverthorne. Services Friday, 3 p. m. at Graceland chapel. Interment private.

McCULLOUGH—Benjamin F. McCullough, beloved husband of Delia Quealy McCullough, dear father of Mrs. Genevieve Loechel, Lt. William F., A. A. F., and Joan, grandfather of Mary, dear son of Annie and the late Joseph, brother of Edward, William, and Mrs. Sadie Egan. At residence, 7633 Jackson blvd., Forest Park. Funeral Friday, 9:30 a. m., to St. Bernardine's church. Burial Sag.

McGOVERN—Mary Ellen Smith McGovern, Jan. 15, of 8031 Paxton avenue, wife of Philip J., mother of Mrs. Mary E. Brady, Mrs. Kathleen A. Moran, Lt. Philip J. Jr., U. S. A., James E., Daniel F., and the late Lt. Thomas F., U. S. A. A. F. Funeral Thursday, 10 a. m., from chapel, Jeffery boulevard at 77th street, to Our Lady of Peace church. Mass 10:30 a. m. Interment St. Mary's. Please omit flowers. Sou. 8822.

McNULTY—Thomas McNulty, beloved husband of Frances [nee Borlek], loving father of Theodore, Pfc. Thomas, and Pfc. Rita, U. S. A., Geraldine, Jeanette, and Patricia, father-in-law of Lillian and Eleanor; one grandchild. Funeral Thursday, 9:30 a. m., from chapel, 2950-58 Fullerton, at Sacramento, to Our Lady of Grace church and St. Joseph's. Belmont 3300 or Kildare 4000.

MELTZER—Max Meltzer, beloved husband of Ethel, dear father of Murray, fond brother of Saul M., Aaron M., Jacob, Hyman, Rachel, and Sophie. Services Wednesday, 2 p. m., at chapel, 5206 Broadway. Interment First Hungarian cemetery, Waldheim.

MIENE—Mollie Miene [nee Hildebrand], of 4936 Waveland avenue, beloved wife of the late Emil, fond mother of Harold, Clarence, Alyce Malley, and T/5 Emil, U. S. A., grandmother of five grandchildren, sister of Helen Carr and Hattie Hoffman. Resting at funeral home, 3918 Irving Park road. Services Thursday, Jan. 18, at 2 p. m. Interment Arlington. Member of Herman Sisters Harmonie lodge, No. 3. Canal 2659.

MONTANA—Concetta Montana, nee Piccolo, late of 2838 W. Roosevelt road, loving wife of the late Joseph, devoted mother of S/Sgt. James, Sgt. John, U. S. A., Louisa, Madeline, and Mrs. Mary Biocconete, fond sister of Mrs. Angelina Sorrentino, Tony and Patsy Piccolo. Funeral Thursday, 9 a. m., from chapel, 813 W. Taylor street, to Guardian Angel church. Interment Mount Carmel. Monroe 0449.

MORAN—See Conley notice.

MORELLI—Lucy Morelli, nee Gilio, late of 1521 N. 16th avenue, Melrose Park, beloved wife of Pfc. Frank, U. S. M. C., mother of Frank Jr., fond daughter of Angelo Gilio and Maria, nee Ricci; sister of Carmella, Mrs. Ann Leninger, Pvt. James, U. S. A., Mrs. Marge Villipiano, Mrs. Frances Mariani, Mrs. Marie La Cassa, Lorraine, Dolores, and Gloria. Funeral Thursday, 9 a. m., from chapel, 753 W. Arthington street, to Our Lady of Pompeii church. Interment Mount Carmel. Haymarket 7205.

MORRISON—Mrs. Georgia H. Morrison of Pentwater, Mich., at Pentwater, Monday, Jan. 15, beloved wife of Arthur S. Morrison, mother of Mrs. Florence Cavanaugh, Las Vegas, Nev., Harry B. Mortimer, and Mrs. Bernice Este, Los Angeles, Cal., Mrs. Grace Wilkinson, Milwaukee, Wis., and sister of Dr. Robert R. Bosworth, Chicago, Ill. Funeral and burial at Pentwater, Wednesday, 2 p. m.

MUELLER—Gustav Mueller, Jan. 15, 1945, at St. Joseph, Mich., formerly of Chicago, husband of the late Louise Mueller, fond father of Earl and Emmons, grandfather of Nancy, brother of Mrs. Kate Simon and Rose Loeffler of St. Joseph, Mich. Services at Oak Woods chapel Thursday at 2 p. m. Information Fairfax 2900.

MULROY—Mary Mulroy [nee Leonard], beloved wife of the late Thomas, fond mother of Mary Corcoran, Francis, Thomas, and Sally Barnicle, beloved sister of John and Patrick Leonard and the late James. Funeral Thursday at 10 a. m. from chapel, 1716 W. 79th street, to St. Bernard's church. Interment Mount Olivet.

NELSON—Carl J. Nelson, 6 Highland street, Calumet City, Ill., passed away Jan. 15, beloved husband of Julia, fond father of Carl J. Jr., U. S. A. Services Thursday, Jan. 18, at 2 p. m., chapel, 5746 Hohman avenue, Hammond, Ind. Burial Oak Hill cemetery.

O'LEARY—Mary Crean O'Leary, late of 6638 S. Sangamon street, widow of Timothy, loving mother of Mrs. Charles Dempsey and Mrs. Thomas A. Graham, sister of Mrs. Catherine Foley, fond grandmother of William and George Dempsey and S/Sgt. John, U. S. A. [overseas], and Shirley Graham. Funeral Thursday, 10 a. m., from funeral home, Halsted at 76th street, to St. Brendan's church. Burial Mount Olivet. Stewart 7700.

O'TOOLE—Margaret Lyons O'Toole, beloved wife of the late James, mother of Al and the late Loretta Jeffers and James [Dutch] O'Toole, sister of Ellen Dunn. Funeral Thursday at 9:30 a. m. from residence, 6155 S. Troy street, to St. Rita's church. Interment Mount Olivet. Boulevard 0662.

PERNICE—Matilda Pernice, beloved wife of the late Salvatore, dear mother of Frank, Victor, Anthony, Philip, Mrs. Fay McDonald, and Pvt. Joseph, U. S. A. [somewhere in Belgium]. Funeral Friday, 9 a. m., from chapel, 409 W. North avenue, to St. Philip Benizi church. Interment Mount Carmel.

PETERSON—Hilda Peterson, Jan. 16, 1945, beloved wife of the late Swan, dear mother of Louis, Arthur, and Carl, grandmother of Virginia Wade, two great-grandchildren. Member of Ranghild lodge, No. 8, Ladies of Viking. Services Friday, 2 p. m., at funeral chapel, 4338-40 Fullerton avenue. Interment Mount Olive.

RABIOLA—Mary A. Rabiola, nee Miliotio, late of 2242 W. Erie street, loving wife of S/Sgt. Charles P. Jr., U. S. A., daughter of Joseph and Josephine Miliotio, sister of Rosalie, Sgt. Paul, U. S. A. [overseas], and Vincent. Funeral Thursday, 8:45 a. m., from chapel, 624 N. Western avenue, to Holy Rosary church. Interment Mount Carmel. Armitage 7800.

RAYBURN—Wood S. Rayburn, 5946 Eggleston avenue, Jan. 15, 1945, husband of the late Emma Rayburn, father of Evelyn Pearl Dykema, Ralph W., Frank L., and Earl Rayburn. At chapel, 63d and Harvard, until 9 a. m. Thursday, Jan. 18. Interment private. Please omit flowers.

RIZZO—Peter Rizzo, beloved husband of Joanna, nee Aiello; dear father of Frances Martorano, Michael, Sam, Paul, Phyllis Rose, George, Joseph, Peter Jr., and Pfc. Frank, U. S. A., stationed in France, fond brother of Steve, grandfather of 37, great-grandfather of 10. Funeral Thursday, 9:30 a. m., from chapel, 1241 N. Clybourn avenue, to Olivet Institute church. Interment Concordia cemetery. Information, Mohawk 0850.

ROBY—William G. Roby, late of 303 Ashland avenue, Park Ridge, beloved husband of Grace, nee Jensen; dear father of Margaret. Services 2 p. m. Thursday at chapel, 127 N. Northwest highway, Park Ridge. Interment Forest Home. Member of William McKinley lodge, No. 876, A. F. & A. M.

RUSSELL—Reginald Charles Russell, brother of Sidney G., Francis A., and Emily R. Rueckheim. Services at chapel, 5303 Lake Park avenue Wednesday, 11 a. m. Burial private, Oak Woods. No flowers, please.

SCHALLMOSER—Pfc. Frank L. Schallmoser, U. S. M. C., age 21, of 934 W. Montana street, killed in action Dec. 13, 1944, in the Philippine area, beloved son of Mr. and Mrs. Frank Schallmoser Sr., dear brother of Seraphine, Frater Joseph, and Henry, S. 2/C, U. S. N. Memorial mass Sunday, Jan. 21, at 12 noon at St. Vincent's church, Webster and Sheffield avenues.

SCHIFFER—Pvt. Raymond J. Schiffer, U. S. A., of 3115 N. Neva avenue, killed in action in France Dec. 14, 1944, beloved son of Theresa and Anton, dear brother of Anthony, William, and Walden. Memorial mass, Saturday 9 a. m., St. William's church, Sayre and Wrightwood.

SCHINDLER—Charles Schindler, Jan. 15, 1945, of 5546 Flournoy street, beloved husband of Mary, fond father of Mrs. Arthur Schutz, Frank, Fred, Mrs. Arthur Rose, and Mrs. Frank Hoope. Resting at funeral home, 318 N. Central avenue, Austin. Funeral Friday, 9:30 a. m., to Resurrection church. Austin 0017.

SCHROEDER—Paul J. Schroeder, beloved husband of Lillian [nee Schneider], brother of Louis and Herbert Schroeder, and Mrs. Emma Wessies, Mrs. Sophie Wilkie, and Mrs. Elizabeth Rosenthrater, uncle of Delores, Howard, Arthur, Marian, Evelyn, and Jerry. Services Thursday, Jan. 18, at 2 p. m. at funeral home, 3440 N. Central avenue. Interment Acacia Park. Kil. 9420.

SEAFORT—Louis H. Seafort, son of William J., brother of Pvt. Robert S., U. S. A., grandson of Mrs. Clara Ducion of Cherry Valley, Ill. Services Thursday, 2:30 p. m., at funeral home, 203 S. Marion street, Oak Park. Interment Forest Home cemetery.

SHEAHAN—John J. Sheahan of 718 W. 35th street, beloved husband of the late Catherine Collins Sheahan, dear brother of Michael P. Sheahan, fond uncle of Sister Mary Viator, C. S. C., Frank, and the late Thomas Kane, fond granduncle of George Cooper, Ann Morrissey, and Claire Cooper. Funeral Thursday, 9 a. m., from funeral home, 712 W. 31st street, to Nativity church. Interment Calvary cemetery. Information, Victory 1158.

SLASKI—Mary Slaski, nee Laskowski, beloved wife of the late John Slaski, fond mother of John, Walter, Bud, and Ignatius, mother-in-law of Lillian and Harriette, seven grandchildren, five great-grandchildren. Funeral Friday, Jan. 19, at 9:30 a. m. from funeral home, 1709 W. 18th street, to St. Adalbert's church. Interment St. Adalbert's cemetery. Canal 1346.

SMILJANIC—Marko Smiljanic, Jan. 16, 1945, late of 2857 S. Ridgeway avenue, beloved husband of Martja, fond father of Mark, Henry, Pauline, Mary, Bazdaric, John, and Charles, grandfather of eight. Funeral Friday, 9 a. m., from chapel, 3814 W. 26th street, to SS. Peter and Paul church, 31st and Central Park avenue. Interment Resurrection cemetery. For infor. call Can. 1307.

STEARNS—David Pyott Stearns, Jan. 15, 1945, of 8912 Ewing avenue, Skokie, Ill., husband of Alberta Hammon Stearns, father of Mrs. Charles F. Minor, John H., R. T. 3/c, U. S. N. R., Betty H., and Sgt. David P. Stearns, U. S. A. A. F., brother of Mrs. Walter F. Rath, Pasadena, Cal. Service 3 p. m. Wednesday at chapel, 1567 Maple avenue, Evanston. Burial Rosehill cemetery.

STEINER—Hattie Steiner [nee Maher] of 445 Barry avenue, Jan. 16, 1945, fond mother of Mrs. Helen Sholty, sister of Mrs. Catherine Connors and Miss Nellie R. Maher, grandmother of Lt. [j. g.] Lester J. Sholty Jr. and Lt. Robert E. Sholty. Funeral from chapel, 5501 N. Ashland avenue, Friday, Jan. 19, at 10:30 a. m., to Our Lady of Mount Carmel church. Interment Mount Carmel cemetery.

STUCKART—Susan Stuckart, 6565 Yale avenue, Jan. 15, 1945, wife of the late John Stuckart, mother of Joseph J. and Marie Margaret, grandmother of Jean and John. Funeral from chapel, 63d and Harvard, Thursday, Jan. 18, at 9 a. m. to St. Bernard's church. Interment St. Mary's.

SULLIVAN—Daniel Sullivan, beloved husband of Mary Halpin Sullivan, dear father of Jeremiah J., Mary V., Daniel J., Elizabeth C., Josephine Bergen, Kathleen O'Malley, Therese Rodeghier, and the late John Sullivan, brother of the late John, Mary Teahan, Julia Butler, and David Sullivan, grandfather of 11 grandchildren and nine great-grandchildren. Funeral Friday, 9:30 a. m., from residence, 1339 N. Lorel avenue, to St. Peter Canisius church. Burial Mount Carmel. Member of Holy Name society and retired member of P. G. L. & C. Co. Austin 1137.

SULLIVAN—Elizabeth F. Sullivan, beloved wife of Charles L., fond mother of Lt. James C., U. S. A. A. F., and Lt. William, U. S. A. A. F., sister of Mrs. Catherine Hayden. Funeral Thursday, 9:15 a. m., from funeral home, 5200 N. Western avenue, corner of Foster, to St. Tarcissus' church. Interment All Saints' cemetery.

SWANSON—Augusta C. Swanson, Jan. 15, of 437 Massachusetts street, Gary, Ind., wife of the late Axel, dear mother of Dr. Edgar W. of Chicago. Resting at chapel, 114 W. 5th avenue, Gary, where services will be held Wednesday, 3 p. m. Interment Ridge Lawn cemetery, Gary. Information, Gary 7755. Member of Gary chapter, O. E. S., White Shrine, and Elida lodge, No. 26, L. I. O. S.

TONNEMANN—Theodore Tonnemann, beloved husband of the late Martha, fond father of Theodore Jr., Mrs. Pearl Buck, and Lawrence, M. M. 2/C, U. S. N. Funeral Thursday, Jan. 18, 10:30 a. m., from funeral home, 5308 Belmont avenue, to St. Celestine's church. Interment St. Joseph's.

TROTTA—Concetta Trotta, nee Trotta, late of 2060 W. Polk street, beloved wife of Leopold, fond mother of Mrs. Fannie Del Giorno, Carmen, Michael, Mrs. Theresa Del Giorno, Mrs. Mary Coglianese, Mrs. Edith Ceddia, mother-in-law of Jennie Fradinardo and Elizabeth D'Ambrosio, grandmother of 11 grandchildren. Funeral Friday, Jan. 19, 8:45 a. m., from chapel, 2064 W. Polk street, to San Callistus' church. Interment Mount Carmel cemetery. Information Hay. 0900. Member of St. Anne's society.

VALETTE—Anna K. Valette of 10629 Champlain avenue, beloved wife of Edouard, fond mother of Ruth Schneider, Gertrude Trayling, Edouard Jr., and Edith Jensen. Resting at chapel, 10234 Michigan avenue. Services Friday, 2 p. m. Burial Cedar Park.

VAN METER—Arthur Van Meter, Jan. 16, 1945, of 1314 Greenwood boulevard, Evanston, Ill., husband of Ethel S. Van Meter, father of Capt. John C. Van Meter, U. S. A. Service and interment Thursday afternoon at Columbus, Ohio.

WALSH—James P. Walsh of 1234 S. 50th avenue, beloved husband of Mary C. Keneally Walsh, loving father of James D. and Corp. William P. Walsh, U. S. A., uncle of Catherine F. Walsh, grandfather of Patricia and Katherine Walsh. Funeral Friday at 9:30 a. m., from funeral home, 2307 S. Laramie avenue, to St. Attracta's church. Interment Mount Carmel cemetery. Member of Cicero camp, No. 110, U. S. W. V. Cicero 200.

WEIDNER—Emma Witzorek Weidner, beloved wife of Louis, loving mother of Pvt. Leroy, U. S. A., Pfc. Earl L., U. S. A., and Stanley, fond sister of Mrs. Lillian Foster, Walter, and William. Funeral Friday, 2 p. m., at funeral home, Halsted at 76th street. Burial Evergreen cemetery. Stewart 7700.

WILSON—Pvt. John L. Wilson, late of 3120 S. Emerald avenue, loving son of Margaret Wilson, nee Rusackas; dear brother of Joseph, M. M. 2/C, U. S. N., Anne, Corp. Albina, WAC, and Lucille. Funeral from chapel, 3307 Lituanica avenue, Thursday, 8 a. m., to St. George's church. Military burial services St. Casimir's. Yar. 4908.

WOLF—Addison I. Wolf, suddenly, loving son of the late Isaac and Leah Wolf. Funeral Thursday, 10 a. m., at chapel, 3125 W. Roosevelt road. Interment P. O. W. cemetery, Waldheim.

ZINGA—Sgt. Frank P. Zinga, U. S. A. A. F., of 1735 N. Leclaire avenue, age 22, killed in action in Burma, Nov. 29, 1944, beloved son of Mary and Philip, dear brother of Lt. Andrew, U. S. A., and Mrs. Mary Shreeve. Memorial mass, Jan. 20, 9 a. m., St. Peter Canisius church.

ZISKEN—Ida Zisken, nee Biek, late of 22 N. Lockwood avenue, beloved wife of Philip, loving mother of Frances, Lillian, and Corp. Samuel D., U. S. A., overseas, daughter of Aaron Biek. Funeral at chapel, 4225 Roosevelt road, corner of Tripp, Wednesday, 2:30 p. m. Interment Westlawn. Family at 22 N. Lockwood avenue.

CARD OF THANKS

KENNEDY—The family of Daniel K. Kennedy wish to express their appreciation to relatives and friends for flowers, masses, and kindnesses shown to them in their bereavement.

Grace Bull's Engagement Is Disclosed

BY JUDITH CASS.

NEWS of romantic interest in Chicago and several other cities is contained in engagement and wedding announcements made recently. A late winter wedding is planned by Miss Grace Louise Bull and John Edward Barbey Jr., whose engagement is announced by her parents, Mr. and Mrs. Amasa Cobb Bull of Glencoe.

Mr. Barbey is the son of Mrs. William Homer Sweney of St. Paul, Minn., and of Mr. Barbey of Reading, Pa. The Sweneys have many friends in Chicago as Mr. Sweney for many years participated in the out of town invitational golf tournament held each summer at the Onwentsia club until the war put an end to those gay week-end gatherings. One of young Mr. Sweney's sisters, the former Mary Glyde Barbey, was married to West Hooker, son of the John P. Hookers of Winnetka, in Louisville, Ky., two years ago when business took the Sweney family to that city.

Pretty Miss Bull attended Penn Hall Junior college and was graduated from Connecticut College for Women. Mr. Barbey is a graduate of the Hill school and Babson institute, and attended Wesleyan university.

Other Romantic News

News of the marriage in Milwaukee last Friday of Miss Jane Lynde Bradley, daughter of Mr. and Mrs. Harry Lynde Bradley of Milwaukee, to David Vogel Uihlein, son of Mr. and Mrs. Joseph E. Uihlein, also of Milwaukee, is of interest to their many friends and connections here. The bride attended Finch Junior college and the New School of Social Research in New York and spent several summers with the Leighton Rollins Summer theater in Easthampton, N. Y. Mr. Uihlein attended the Hill school and the University of Wisconsin.

Also of interest here is the announcement made by Mr. and Mrs. Robert D. McDougal of Peoria of the engagement of their daughter, Mary, to Lt. [j. g.] William Barnes III., son of Mr. and Mrs. Barnes Jr. of Decatur, and grandson of the late noted surgeon, Dr. William Barnes, whose lepidoptera collection, one of the largest in the world, was purchased for the permanent collection of the National museum in Washington, D. C. Miss McDougal, whose family pioneered in the settling of central Illinois, attended Miss Porter's school in Farmington, Conn., Pine Manor Junior college, and the Katherine Gibbs school in New York. Lt. Barnes was graduated from Milton academy and Harvard university, at which he was a member of the A. D. club and of the Hasty Pudding institute of 1770. He received his commission from the naval reserve school at Columbia university and has been on duty overseas.

Other Weddings.

Mr. and Mrs. Walter I. Deffenbaugh of Highland Park announce the marriage last Friday of their daughter, Margaret, to Leroy T. Carlson, son of Mr. and Mrs. A. J. Carlson of Chicago. The Rev. Edward Scribner Ames, pastor emeritus of the University Church of the Disciples of Christ, read the service at 4:30 p. m. in the Deffenbaugh home. Mr. Carlson, who returned recently from two years of overseas service with the government, and his bride are at home in Cambridge, Mass., while he is in training at Harvard university with the naval

[Continued on page 19, column 6.]

Mary Meade Prepares Oven Cooked Harvard Beets

1 For six servings, pare 1½ to 2 pounds uncooked beets. Raw beets are used in the oven version, while for the top of the stove method beets are cooked in skins until tender.

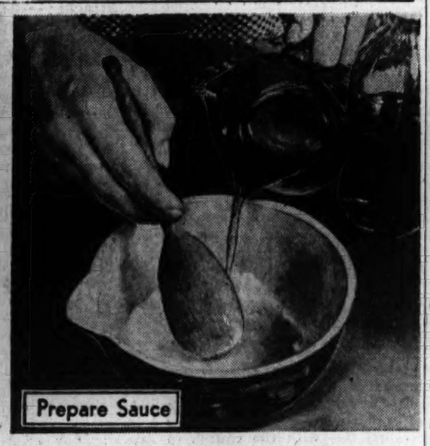

2 Make sweet-sour sauce by mixing ¾ tablespoon cornstarch, ½ teaspoon salt, and ¼ cup sugar, then pouring in, while stirring constantly, ½ cup vinegar mixed with ¼ cup water.

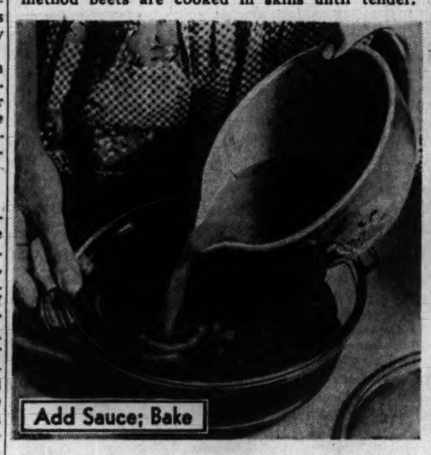

3 Pour sauce mixture over beets sliced about ¼ inch thick and placed in casserole. Dot with margarine. Cover dish tightly and bake at 350 degrees 1½ to 2 hours or until tender.

4. This is an ideal dish to include in oven cooked dinners, so popular in winter. An alternate method for Harvard beets is to cook sauce until thick and in it reheat cooked beets.

[TRIBUNE Studio Photos.]

(Prepared by Mary Meade.)

Four Departments of Woman's Club to Meet This Morning

Four departmental sessions are scheduled this morning at the Chicago Woman's club, and at 2 p. m. Mrs. Henry Barrett Chamberlin will conduct a general business meeting in Curtiss hall.

At 10:30 a. m., Mrs. Frank H. White, chairman of home and public welfare, will introduce as guest speaker Ernest Goranson of the Chicago recreation commission, who will tell of the commission's plan for post-war recreation for service men. At 11:30, Ruth McEldowney, director of the Chicago Heart association, will appear under the auspices of Mrs. Charles D. Tidholm's prevention of heart disease committee to discuss "Rheumatic Heart Disease."

Miss Helen B. Main, chairman of education and philosophy, has arranged a program dealing with the Chicago School Children's Aid, which supplies clothing for needy youngsters of Chicago, and Mrs. Harry A. Biossat, who heads the art and literature department, will conduct an open forum on "Theater in Chicago." Among forum participants will be Mrs. Robert E. Lanestrem, Miss Helen Perce, and Miss Louise Dale Spoor.

White Collar GIRL

BY RUTH MAC KAY

Increasing Knowledge.

Inquiry among a group of business girls attending evening classes at Northwestern university school of commerce disclosed some interesting reactions of employers. Asked whether their bosses were in sympathy with the idea of studying at night, the answer was almost 100 per cent affirmative.

One girl said her boss wasn't keen about it at the start. "He used to tease me about being a grind," she said, "but recently he has remarked several times that he felt the company had benefited by what I had learned." Another white collar girl, when asked how her boss felt about her working for a master's degree, said the best answer was the fact that the firm had paid for every course she had taken in night school. Still another replied that her boss often told her, "I've learned along with you." One girl, studying advanced accountancy, said her company willingly paid her tuition.

Perhaps this is evidence of greater coöperation between employer and employe. Certainly it helps an employe to feel she is working with her employer rather than for him. It is heartening to any white collar wearer to be assured that her increased knowledge is of value.

Figure This Out.

Dear TtoustL

Giw wekk di tiy jbiw tiyr jetvi-ardM Uf tiy cab read tgus wutgiyt re-ferrubg ti tiyr ttoewruter tiy are vetter iruebted tgab U an,

USKUDIVER.

Noon Hour Observations.

When the supply of cigarets comes into our corner drug store there's a counter attack second only to the western front.

Our new file girl says the high ranking officials think her filing is simply rank, but after all, in our office, she's just one of the rank and file.

I'd like to bet the authors who write, "Snow snow, beautiful snow," are down in Florida picking up a sun tan.

SMITTEE.

Wouldn't You Know. . . .

He advertises for a steno,
"Smart, alert, efficient"
And then he hires a dizzy blonde
Who's just a shade deficient.

She babbles in a cooing voice
While giving him the eye,
And does she get the job, ho hum!
No others need apply!

SALLY.

Re: Choosing a Career.

The subject of picking a career has kept me warm around the place where my white collar would be if I wore one. Certainly the budding secretary or future swayer of fashion trends *should* choose a career with forethought. But *can* she?

Groping in a wilderness of seeming opportunity, the girl may foresee dimly that she will be utterly miserable, even a failure, in the wrong niche. But what can she do about it? Her parents dominate her. She is still a child in their eyes, incapable of making wise decisions.

Even amid today's clamor about headstrong youngsters, parents' ideas exert great influence—often toward a job eventully distasteful to the girl. So, the girl takes the job she can get, the job of which her parents approve. Her career is set, for good or ill.

ALTHEA McCULLEN.

Thursday Menu

BREAKFAST
Tomato Juice
Oatmeal with Raisins
Enriched White Toast, Honey
Milk Coffee

LUNCH
Cream of Spinach Soup
Chopped Egg and Celery Sandwiches
Home Canned Fruit Sauce Milk

DINNER
Breaded Pork End Chops
Creamed Diced Potatoes
*Harvard Beets
Tossed Greens, Dressing
Rye Bread
†Form Cake
Milk Coffee or Tea

*See today's step by step, illustrated recipe for Harvard Beets.
†See today's prize recipe for Form Cake.

Civic League Meeting.

The Mount Greenwood Civic league will meet at 8 o'clock tonight at 3315 W. 111th st. Each church in the district has been invited to send delegates.

On the Aisle By Claudia Cassidy

Arrival by Stealth.

Last night "The Voice of the Turtle" had a special customer, not cash. He was Alfred de Liagre Jr., producer of the play, who practically crept out from Broadway, hoping to see his show without the actors knowing he was in the house. As far as I know he got away with it, and made his point of seeing an average performance, neither better than usual by dint of extra effort, nor worse than usual, for the same reason. That would mean a good performance, by most standards, but producers and directors make notes—as a rule. The most famous of them is the bitter one George S. Kaufman once sent backstage to an erring actor. It said, "Sitting on back row watching performance. Wish you were here."

I doubt that Mr. de Liagre had cause to duplicate that caustic crack. He may have emulated Richard Rodgers, whose first glimpse of our "Oklahoma!" sent him backstage, speechless with admiration. And he may have done what Jerry Whyte did when he put that same show in shape for touring while here with "Winged Victory." Rumor had Mr. [or should I say Sgt.?] Whyte filling a 20 page notebook during the first act. The show was back in shape when he finished with it, too.

Among the tales Mr. de Liagre had to tell was the strange saga of Florence Rice, daughter of Grantland Rice, now substituting for Betty Field in the New York "Turtle." A season ago when the show was new, Miss Rice fell in love at sight with the role of Sally. She haunted the Morosco, sitting night after night on a kind of stair that constituted a perch. She learned the role and said she would go on at the drop of a star. But the only time Margaret Sullavan dropped, K. T. Stevens was there to step in. Nothing daunted, Miss Rice kept on waiting, even buying a duplicate wardrobe from Hattie Carnegie, which was expensive persistence. Then Miss Field fell ill, Miss Rice is playing Sally, and they say she is good.

Another De Liagre item concerns his purchase of a new play, "Mr. Peebles and Mr. Hooker," by Edward E. Paramore Jr., slated for early next season. Perhaps on the rebound from the triptych trio of the "Turtle," the new one calls for 30 actors and 10 scenes.

Notes.

Laurette Taylor's book, made up of those brilliant magazine sketches of well knowns, will be published soon. . . . Elisabeth Bergner closes "The Two Mrs. Carrolls" in New York Feb. 3 and probably will come here if she can get a theater. . . . Ruth Gordon says she will be all right for that Feb. 5 return of "Over Twenty-One." . . . Argentinita comes to Orchestra hall the afternoon of Jan. 28, after all. Transportation was worked out.

Dickerson Arch-Relief

Brown Gabardine
$11.50
Sizes 4 to 11
AAAAA to E
ARCHLOCK Shoes
76 E. Madison St.—Chicago

?
Why be annoyed?
Unwanted Hair Removed Safely and Permanently
Telephone Randolph 3351 today for details of our exclusive Electrolysis service
Phone: RANdolph 3351
G. Burnham
140 NORTH STATE STREET

Follow the Ayer way to Beauty

CLEANSE with LUXURIA—cream of superb quality. 1.00; 2.25; 3.50
ENRICH with lubricating NIGHT CREAM—especially beneficial when used on throat. 1.00; 1.75
FLATTER with BEAUTIFYING FACE CREAM—brightens the skin—prepares it for make-up. 1.00; 1.75; 4.50
All prices plus tax
HARRIET HUBBARD Ayer

Stylist's Coats and Suits Win Fashion Praise

BY REA SEEGER.
[Chicago Tribune Press Service.]

New York, Jan. 16.—A complete spring collection, composed entirely of coats and suits, is something to see, especially the array of Philip Mangone's 1945 creations. This designer has been famous for years for his sleek, streamlined models for all American women. At last week's spring showings for the nation's fashion writers, presented by the New York Dress institute, Mangone's exciting spring collection, tho almost last on the list, drew a record crowd. It was a long show but well worth every minute, for it included coats for every type of woman, each different—a fashion record seldom duplicated.

There were glamor coats, with great cuffs of silver fox, among the new white, soft woolens. Some flared at the back and swung clear at the kneeline. More fitted coats reached the hemline of the dresses underneath.

Next to the whites came the handsome pale gray models, also luxuriously trimmed with silver fox. These may sound like winter weather garments, but they are superb coats for climates with little or no spring season.

Unfurred spring coats, slim and fitted, were just as exciting as the fur accented models. Mangone's side closing is a signature detail. Spring pastels, as well as the neutrals and sleek town navys and blacks, were designed with this definitely "side line." One model had a row of buttons down the left front and then down the right side of the back.

In addition, Mangone exhibited coats designed with a long wool scarf, the woolen version of the high fashion stole. These coats are young and smart, and should click with the college and career girls. With the checked wool scarf to match facings of buttonholes, narrow cuffs, and collar, the coat is snug and warm for winter. Without the scarf, the fitted coats are neat and crisp for spring.

Capes, full length or shorter, were cut with the rounded shoulder lines. Moire, faille, bengaline, and alpaca made some fashionable dress-up coats, cut with full skirts, some with full sleeves, and others in a wearable, semi-fitted silhouette.

Coats featuring two and even three tones were eye-catching, as were the greatcoat models of checks and tweed mixtures.

Ration Roundup

PROCESSED FOODS—Blue stamps X5 thru Z5 and A2 thru G2 [book 4], 10 points each, good indefinitely.

MEATS, CHEESE, FATS, CANNED MILK—Red stamps Q5 thru X5 [book 4], 10 points each, good indefinitely.

SUGAR—Sugar stamp 34 [book 4], 5 pounds, good indefinitely.

SHOES—Airplane stamps 1, 2, 3 [book 3], each good for one pair, good indefinitely.

FUEL OIL—Coupons 4 and 5 [1943-'44 period] good thru Aug. 31; coupons 1, 2, 3 [1944-'45 period] good thru Aug. 31.

GASOLINE—A14 coupons expire March 21; B5, B6, C5, C6 coupons good until further notice.

$5 PRIZE RECIPE

Form Cake.

1 cake yeast
2 tablespoons lukewarm water
1 cup shortening
6 tablespoons sugar
5 eggs, well beaten
1 cup scalded and cooled milk
4 cups bread flour
½ teaspoon salt
½ cup raisins
Grated rind of 1 lemon
¼ cup sugar
1 teaspoon cinnamon

Dissolve yeast in lukewarm water. Cream shortening, add sugar and eggs, beating well. Add flour and milk alternately. Add salt, lemon rind, and raisins. Pour batter into large tube pan. Sprinkle remaining ¼ cup sugar and cinnamon [mixed] on top of cake. Allow to rise until about 1 inch from top of pan. Bake in a 350 degree oven 50 to 60 minutes. A thin confectioners' sugar icing may be substituted for sugar and cinnamon topping. If iced, wait until cake is cool.

MISS ALICE M. HEINZ,
920 W. 7th st., Davenport, Ia.

Send your favorite recipe to: Recipe Contest, Chicago Tribune.

Stanley Korshak
CLEARANCE
WINTER APPAREL
Daytime Dresses Starting at $25
Dinner & Evening Gowns Starting at $50
Coats & Suits 1/3 to 1/2 off
Hats $5 $7.50 $10.00
ALL FURS GREATLY REDUCED
STANLEY-KORSHAK
912 North Michigan Avenue

Among Debutantes of Season

Miss Ann Cornelisen, only child of the Ralph W. Cornelisens of Lake Shore dr., who made her debut at a holiday tea in the Racquet club. She is a student at Vassar college. [TRIBUNE Photo.]

Youth's Plea: 'Give Us Chance to Help Solve Our Problems'

BY NORMA LEE BROWNING.

Seven centuries ago seven white doves rose from a deep valley flying to the snow white summit of the mountain. One of the seven men who watched the flight said, "I see a black spot on the wing of the seventh dove."

Today the people in that valley tell of seven black doves that flew to the summit of the snow mountain.

This is a simple fable, told years ago by the poet, Kahlil Gibran, but its moral is applicable to modern trends. The particular modern trend to which we refer is the widespread excitement over the well worn phrase, juvenile delinquency.

According to Mrs. Evelyn Millis Duvall, director of the Association for Family Living in Chicago, "The number of young people who are valiantly taking hold in truly responsible ways is considerably in excess of those who fall by the wayside. Youth across the country is reaching a new stature of democratic citizenry that many adults may well emulate."

For proof she cites the association's own 20 years of experience with young persons who voluntarily meet to discuss boy and girl relationships, personality development, preparation for marriage and family living, and understanding of parents' attitude.

In the last year more than 10,000 young persons in 148 groups met voluntarily to discuss their problems under the leadership of trained staff members of the association. There is indication, Mrs. Duvall said, that the number will double in 1945.

It is significant that the association did not impose itself on the groups; the youngsters themselves asked for it.

"Young people today are thinking," says Sora Barth Loeb, educational coördinator of the association, who has spent 30 years working with youth groups. "They are bewildered and confused because adults have confused them. They are more sinned against than sinning. They are told they are bad and this often forces them to be bad.

"It is a mistake to think young people enjoy an atmosphere of complete indifference. There is no greater conformist than the adolescent. If you doubt this, try to get them to dress differently, act differently, talk differently from the group with which they are affiliated.

"By nature, young people are not bad nor cruel. They are eager to do the proper thing, interested in living up to an ideal, and, contrary to popular belief, eager to please their parents.

"In their confusion they are thinking, and they are asking frank, straightforward questions that deserve honest and complete answers."

The important question confronting the teen-agers is: How can we understand our parents? Or: What can we do to make our parents understand us?

From a typical teen-age group in Chicago comes these questions:

"If a girl is engaged to a boy who is overseas that she might want to marry when he comes back, but if her mother hasn't told her all the things she feels she should know, how is she going to get her mother to tell her? It is difficult to come out and ask when you are bewildered yourself."

"What is a girl supposed to do when she likes a fellow but her mother does not because she thinks he is not good enough for her daughter?"

"What if your parents object to your dating certain people because for one reason or another they object to the boy's parents even tho the boy himself is nice and popular with your own age crowd?"

"If you care for a boy very much and your parents do not care for him what can you do?"

"What can a girl do to make her parents understand she is sensible about dates and would like to join her crowd?"

"What should you do if your parents won't let you go places for no good reason?"

"Is it right to marry a boy who is a lot older than yourself? My mother has never told me anything but I have already learned. Therefore I am not permitted to go out. Do you think this is right?"

"Is it wrong to go to the mother of the boy you go with and ask for answers to your problems if you know her well?"

"Why do grownups object to high school girls smoking?"

"What should a girl do if a boy asks her for a date and she prefers to ask her mother before she says 'yes' or 'no'? Do you think the boy would feel offended or slighted?

[Continued on page 19, col. 4]

Paris Milliner Fashions Hats from Sacking

BY ANNE BRUYERE.
[Chicago Tribune Press Service.]

PARIS, Jan. 17.—Ordinary brown sacking is being used by Paulette, who designs Tobert Piguest's millinery, to fashion her new midseason hats. Sacking, combined with intricately draped angora formed over a foot high turban, was presented in her recent fashion parade as a complement to a severely tailored broadcloth suit. A large round jeweled pin appeared in the center of the sacking in front.

The wide green felt brim of an off-the-face hat is trimmed with a V shaped design made of strips of sacking, which also forms the high, curved crown. A brown, sombrero shaped felt has wide bands of banana beige woolen which cross under the chin and fall, scarf fashion, on the chest. A multicolored jewel studded pin attaches the loose ends.

For evening wear there is a gold lamé toque covered with huge four-petaled flowers made of pink, orchid, and blue lamé. The same glistening flowers encircle a huge muff made of matching lamé and lined with ermine.

Ardanse is trimming her latest tailored suits with burnished buttons resembling ancient Egyptian coins. These are placed on epaulets, at the waist in back, and on the flapover pockets of double breasted jackets.

The material of a two piece steel gray costume is decorated with tiny Egyptian figures set in parallel rows. The same motif, executed in dark purple, old gold, and raspberry pink, appears on an afternoon dress of white wool with broadly draped shoulders.

Thru the Looking Glass

The more we see of the hair situation the more inclined we are to believe that the young girls are showing us old sisters the light.

The school girls, the college girls, have the prettiest hair to be found anywhere, with the possible exception of those flawless fashion models who idealize attractiveness for all of us.

It seems to us that we might all consider what the young girl does that we don't do. The average college girl, we find, washes her own hair at least once a week, sometimes oftener. She dries it by hand, with towels and a clean brush. Or when she can, she brushes it dry in the sun. And—another thing she does that we don't do—she wields that hair brush vigorously every morning and every night, and sometimes in between when she finds her hands idle.

Now it seems obvious to us that a lesson is to be drawn from this. Can it be that hand drying, which our grandmothers had, is at least part of the answer? We're inclined to think so.

It's extremely difficult for the woman who wears her hair "set" to escape that session under the dryer. But why wouldn't it be a good idea, if her hair has reached the stage where it is positively dreadful, to skip the dryer for a few weeks or even for a few months? It might be well worth the nuisance of having her hair unmanageable for a while after each shampoo. Anything that helps restore hair health is worth trying.

Then there is the brushing. That's even more important. If you won't brush your hair you can't expect it to have luster. That's something you simply must do to help yourself.

ELEANOR NANGLE.

Budget Shops
Stevens
State near Washington
Downstairs at Stevens

5.95
Crisp Checked "Pick-Up"
in woven rayon seersucker for morning, noon or night indoors!
A pretty, pocketed, practical little dress that's a whiz at keeping you looking fresh whatever you choose to do. Wonderful at home now—it will be a neat way of keeping cool later on in summer. Blue, Green, Red and Brown. 12 to 20. 5.95
Mail and phone orders invited!
Downstairs—Sports
Direct Subway Entrance
Chas. A. Stevens & Co.
Downstairs at Stevens

Budget Shops
Stevens
State near Washington
Downstairs at Stevens

42.00
Look Well-Groomed
for mid-season in a 100% wool gabardine suit!
From now through spring you'll find a suit like this indispensable. It has the well-bred look good tailoring gives a suit to give you confidence... streamlined smartness that takes you anywhere. In wonderful wool gabardine, your all-time urban favorite. Gold, Navy, Fantasy, American Beauty and Black. 10 to 18. 42.00
Sorry, no mail orders!
Downstairs—State
Direct Subway Entrance
Chas. A. Stevens & Co.
Downstairs at Stevens

Pre-Adolescent Habit Baffles Many Parents

BY GLADYS HUNTINGTON BEVANS.
[Copyright: 1945: By News Syndicate Co., Inc.]

The habit of night enuresis, when it persists not only after children are immediately past the age when bladder control is normally established, but even into the pre-adolescent years is one that is baffling to many physicians, and both baffling and annoying to parents.

That it has its effect on the boys or girls themselves who have not gained a desirable night continence of the bladder function we know, tho they are the only ones who don't talk about it! Such a boy or girl cannot go for pleasant week-end visits to a friend, because of the embarrassments that would ensue. In spite of this drawback in even the child's mind, the habit will continue.

I have never discussed this subject with a physician, as far as it affects these much older children, but I have many letters from parents who have been unable to get help from that source. Also, I know personally of several families who have been up against this situation, and could get no help anywhere in coping with it. The slight comfort they got, and what I have known to be a fact, was the reassurance that the habit would cease with the full onset of adolescence. But not all parents [or children either] are satisfied to await those years. The habit is one not easy to ignore!

This trouble is more common than the average parent would be inclined to believe, simply because it is something mothers are loath to discuss with others. Yet in the home it becomes a constant source of talk and, naturally, of friction. For that reason some possible remedies should be at least presented to these parents.

Graceful Frock

With a self-fabric bow at the base of the V neck line and a gracefully plaited skirt, this simple but dressy frock is styled to flatter all figure types. It makes up well in both prints and plain shades. Style No. 2809 is designed for sizes 12 to 48. Size 36 requires 3⅝ yards of 39 inch fabric.

Order Clotilde patterns from Chicago Tribune, P. O. Box 537, Grand Central Annex, NEW YORK CITY. Print name and address; state size. Each pattern is 10 cents, plus 2 cents for mailing.

'Private Investigator Maclain' . . . . By Baynard Kendrick

(Copyright: 1945: By Baynard Kendrick.)

SYNOPSIS: In the sumptuous terrace apartment of the successful novelist, Larmar Jordan, a cocktail party is in session. Capt. Duncan Maclain sits alone with his Seeing Eye dog, Schnucke. He is joined by Sarah Hanley, Larmar's agent. Out on the terrace Sybella Ford, his fiancee, is chatting with Paul Hirst, Larmar's secretary. Troy Singleton arrives. Bob Morse, reporter, tells Maclain he is doing a profile on Larmar, whose wife, Lucia, is very charming and whose latest inamorata is Troy Singleton. Troy insists she received an invitation. Larmar accuses Lucia of sending it for some dramatic purpose. After the guests have gone Ellis Brown Mitchell, gun expert, seeks Hirst's aid in cataloging Larmar's gun collection. Larmar tells Paul he is going to sell his guns. Paul realizes there is something catastrophic to make him dispose of his prize collection. Next day, alone in his apartment, Larmar is studying his financial status, depleted by Troy's demands, when she visits him. As the chimes of Trinity sound, Troy, seated on the terrace, slumps down, shot thru the heart. No one is near. Larmar removes her body to the gun room, and is surprised by the arrival of the police, summoned by Mrs. Oliver, who lives in the apartment above.

INSTALMENT IX.
STRANGE LOOKING PISTOL.

Winnie had another spasm of barking. "Your dog wants out," said Archer.

"O, the dog!" exploded Larmar. "I wish you two would state your business and get out. My wife's due home and I don't want her to find you here."

"I don't blame you," said Davis.

"Spill something?" he asked, as he straightened up.

"Cocktail," said Larmar and nearly bit off his tongue.

The inspector sniffed at his fingers. "It's hard to get gin nowadays. I hate to see it wasted."

He walked to the foyer and looked at the closed door of the gun room but made no move to try it. Instead he stared over to the right and remarked, "That's a neat little bar."

"I'm glad you like my home," said Larmar. "I have no desire in the world to buck the intricate methods of the New York police department and I must admit I have a very inadequate knowledge of the law. Still, I would like to ask a question. Have you a search warrant?"

The inspector wiped his fingers on a large square of spotless linen before he replied. "What would we want a search warrant for?"

"I believe you need one to go barging into people's homes."

"Barging? Have we been barging, Archer?"

"Not that I know of," said the sergeant. "Mr. Jordan even gave me a cigar."

"I'll tell you how it is," said Davis. "We have certain duties to perform and we like to do them without causing any trouble. Now this lady upstairs, Mrs. Oliver—do you know her?"

"I've seen her once or twice in the downstairs hall."

"Well, she's probably a nosey old wench," Davis continued. "I doubt whether she ever drinks or smokes."

The inspector's gray eyes crinkled. "You understand, Mr. Jordan. She's the type of a dame who shudders every time she passes a bar. Her windows overlook your terrace. You have cocktail parties there occasionally and the sight of so much joy burns up this Mrs. Oliver. So what does she think when she sees a beautiful black haired girl collapse in a terrace chair?"

"You're fascinating me," said Larmar. "What does she think?"

The inspector laughed softly. "She thinks that she heard a shot, Mr. Jordan. She knows this young lady isn't your wife and she can't possibly understand that young ladies, who collapse in chairs, instead of being shot have usually gotten half-shot at a bar."

"I don't see that I'm called upon to involve myself or anyone else, inspector."

"Of course not," Davis agreed. "You carried the young lady inside. She's probably sleeping it off in another room. We'll just take a look. Not even disturb her, see? As a matter of fact, we haven't seen anything. Then Archer and I go home and have dinner and we don't have to bother you again at all."

"This is——"

"Preposterous," Davis replied. "I agree 100 per cent, Mr. Jordan. That's the penalty of living in a big city. A man can't even have a few drinks without some busybody sticking her nose in."

"And suppose I tell you that this young lady's gone home? Assuming a young lady was here."

A clock struck half-past 6.

"We'd call it a miracle," said Sgt. Archer. "I've spent a long time on the force and I've learned a lot about lady lushes. They have rubber legs. I've never seen one yet who wasn't good for eight hours of sweet sound sleep once she slides down in a chair."

He turned his broad back on Larmar and Davis and moved on surprisingly light feet to the terrace door.

A key clicked in the front door, sending Winnie into a renewed spasm of muffled barks and a frenzied scratching on the door of Lucia's room.

Lucia, gently pushing Bob Morse ahead of her, came into the hall.

He grinned at Davis and said, "You certainly meet the most interesting people when you write for a living. What are all the ferrets out for, inspector? Did somebody die?"

Davis shook hands. "I haven't seen you for a couple of years, Bob."

Lucia studied her husband for a moment, then unexpectedly stepped closer to him and pecked at his cheek, leaving a smudge of lipstick.

"You look tired, darling. Bob says you promised to do more work with him tonight on the profile."

"I am tired."

"There was some trouble upstairs," said Larmar. "This is Inspector Davis from police headquarters. He dropped in to see if I'd heard anything."

"Police headquarters?" Lucia looked pale as she put a hand on Larmar's arm and turned to face Davis. "This apartment house is unusually well built. There have been plenty of parties in the other apartments but we never hear a sound."

"I'm sure you don't," said Davis.

"Why don't you mix us some cocktails, darling? Then you and Bob and I can go out to dinner. Skip the profile for tonight. You don't seem to feel very well."

Out on the terrace the sergeant rounded Larmar's desk and pushed thru the privet hedge to start down over the wall.

Lucia opened her bedroom door and let out Winnie, who dashed about excitedly seeking attention from his mistress and Larmar. When Larmar looked out on the terrace again the sergeant had apparently gone.

"He's crawling around in back of your desk," said Morse. "I wonder what he's looking for?"

"He's an inquisitive cuss, Archer." The inspector left his post by the sofa and without a glance at any one, walked quickly out to join the sergeant.

Lucia asked, "What's all this about, Larmar?"

Before he could answer, Davis called from the terrace, "Would you come here just a moment, Mr. Jordan?"

"Certainly," he said, and walked out to join Davis and Archer.

Archer was on his knees, and his heavy hands had parted the springy bushes of the privet hedge. Larmar followed the line of the inspector's finger, which was casually pointing down.

A handkerchief had caught on a twig and hung there limply. Close beside it, lying starkly against the dampened soil in the narrow green box which held the hedge was a strange looking, long barreled pistol.

[Continued tomorrow.]

Clerics on Way to Russia Stop Off in Chicago

BY THE REV. JOHN EVANS.

The Rt. Rev. Bishop Alexy, Russian Greek Orthodox bishop of Alaska and acting chairman of the Metropolitan council of America of that communion, and the Very Rev. Joseph Dzvonchik of New York, secretary of that council, conferred briefly with Russian church dignitaries in La Salle st. station last night while en route to Moscow to attend an all-Russian church council, opening Jan. 31.

Bishop Alexy and Father Dzvonchik are principal delegates sent to Moscow on invitation of acting Patriarch Alexi of the Russian church. Two others, the Very Rev. Nicholas Metropolsky, Stamford, Conn., and Ralph M. Orkush, attorney for the American council, will follow later. The Rt. Rev. Bishop Leonty of the Chicago diocese, the Very Rev. Sergius Snegireff, dean of Holy Trinity Russian cathedral, and the Rev. Emilian Solanka, archdeacon, met the travelers last night. They left by rail for Fairbanks, Alaska, whence a soviet plane will take them to Moscow.

A principal function of the Moscow meeting will be to elect a new patriarch of the Russian church. Bishop Leonty was invited to attend the council but declined because of advancing age.

The delegates hinted that far reaching decisions affecting the Orthodox communion thruout the world might possibly be made in the forthcoming Moscow meeting, but made it plain that the American Russian Orthodox church is autonomous, altho recognizing spiritual ties with the church in Russia. A comparison between the autonomous Episcopal church in the United States and the Church of England was used to describe the relationship.

Looking at Hollywood

By Hedda Hopper

HOLLYWOOD, Cal., Jan. 16.—Warners officials hope they have their own **Barry Fitzgerald**. Anyway, they've got Barry's older brother, **Arthur Shields**, under a long term contract. His first will be "Too Young to Know." Shouldn't that be "He's Too Old to Tell?" Anyway, the kids in it are **Joan Leslie** and **Bob Hutton**. . . . **Humphrey Bogart** may do "The Two Mrs. Carrolls." Does that mean he'll play both of them? No, he'll do the **Victor Jory** part. . . . "Some Must Watch," by **Ethel White**, was bought by **David Selznick** three years ago. It will be **Dore Schary's** next. A murder mystery set in New England, its action covers 24 hours. It will be **Paul Stewart's** introduction to picture making. . . . I hope it's true that **Don Hartman** got $60,000 for an original story. He's one of our best. . . . **Olivia de Havilland** is moving into **Ad Schulberg's** lovely home in Bel Air.

Hot Off the Wire.

Constance Bennett sent me a wire about the story that all was not sweetness and light with **Gregory Ratoff**, and it runs: "I'd like to say now that if my picture is as successful as my association with Gregory is harmonious, it will break all records. Anyway, who am I to criticize temperament? I ask you. It's the sauce on the steak, the dressing on the salad, the hat on Hopper, and it's Ratoff on 'Paris Underground'—bless him. Yours, Connie." . . . **Dan Duryea** just signed for one of the top spots in the new **Deanna Durbin** picture, "Lady on a Train." . . . **Felix Jackson** says the reason **David Bruce** was given second lead in that picture was because he was so coöperative while doing a bit in "Christmas Holiday." . . . **Hunt Stromberg** got **William Deiterle** for one picture. . . . **Martha Vickers** leaped from "The Big Sleep" to the lead in "Danger Signal" with **Zachary Scott**.

Success—And How Achieved.

Irene Dunne says she's reached the top of her career in "Over Twenty-One." The prop boy told her he had just sprayed her dressing room with a brand of perfume. Irene said to him, "Thanks—but you shouldn't have wasted it. That's my favorite perfume." The boy told her he knew that, but the grass outside her dressing room didn't smell too good, so what the heck! . . . **Louis Jean Heydt** is leaving for New York to play one of the leads in **Sheridan Gibney's** new play, "Calico Wedding." Heydt's last pictures were "Our Vines Have Tender Grapes" and "The Big Sleep."

This and That of Hollywood.

Johnny Mitchell, whose name was **Douglas Drake**, is all washed, scrubbed, and clean for his divorce from the **Stern** department store heiress. . . . **Jimmy McHugh** and **Harold Adamson** have been loaned by Twentieth Century to do the tunes for **Eddie Cantor's** next. Inasmuch as Jimmy and Cantor are related by marriage, Eddie says, "Your music had better be good, brother." Well, it always is. . . . It sure wouldn't make **Barbara Stanwyck's** friends and fans angry if she were to win the academy award. I see no reason why she shouldn't get one for "Double Indemnity." Barbara's been giving award performances for years, and it's about time we gave it to her. . . . Four marines write from the South Pacific: "A group of us just saw the picture 'Canterville Ghost' and we wish to express our delight at the wonderful job done by **Margaret O'Brien**. To us she's the typical example of what we're fighting for. Will you please see that she receives our praises as a really fine actress?" . . . **Lou Costello** was talking with **Martha Raye's** husband, who's a 4-F, when along came Martha and he asked the name of their baby. She said, "Melody." "O," said Lou, "Melody in 4-F!"

[Copyright: 1945: By The Chicago Tribune.]

Germania Red Cross Unit Will Mark 3d Anniversary

Celebrating its third anniversary, the Germania Red Cross unit will have a gala luncheon program at 12:30 p. m. today in the Germania club rooms at 108 Germania pl. Service bars and Red Cross pins are to be awarded special music will be provided, and Red Cross representatives will speak.

DOWNTOWN
BUY WAR BONDS at BALABAN & KATZ Theaters
CHICAGO — Open 9:30 a. m. Price Change 12 & 5 Late Show 9:10 p.m. — ANN SHERIDAN "The DOUGHGIRLS" Warners' uproar with ALEXIS SMITH • IRENE MANNING JANE WYMAN • JACK CARSON — STAGE HENNY YOUNGMAN LOU BREESE Kitty CARLISLE
UNITED ARTISTS — Open 8:45 a. m. Price Change 12 & 5 Last Fea. 11:30 p.m. — SPENCER TRACY • VAN JOHNSON MGM's hit "30 SECONDS over TOKYO" Phyllis Thaxter • Rob't Walker — EXTRA! "Bombalera" in Technicolor
ROOSEVELT — Open 8:45 a. m. Price Change 12 & 5 — 62 Stars in Warners' Biggest Ever! "HOLLYWOOD CANTEEN" featuring "DON'T FENCE ME IN"
APOLLO — Open 8:45 a. m. LAST 2 DAYS! — THREE LOVES, BORN OUT OF CHAOS! Warner Bros. romance "The Very Thought of You" Dennis MORGAN • Eleanor PARKER
GARRICK — 7:45 a.m. to 3 a.m. Last Feat. 1:20 a.m. — "HAIL THE CONQUERING HERO" Paramount's riot EDDIE BRACKEN • Ella Raines PLUS "DARK MOUNTAIN" Paramount's hit Rob't Lowery
** BUY WAR BONDS ** BUY WAR BONDS **

Together Again! IRENE DUNNE • CHARLES BOYER in Columbia's most exciting romantic comedy "Together Again" starts FRIDAY— APOLLO

ORIENTAL — RANDOLPH NR. STATE — OPEN 10 A. M.
All-New Stage Show! RAY EBERLE CHAZ CHASE MING, LING & HOO SHE 4 CREEDONS AND OTHERS — SCREEN—Held Over! Chicago Demands a 2nd WEEK! MERLE OBERON FRANCHOT TONE THOS. MITCHELL in "DARK WATERS" United Artists Release

MONROE — MONROE at DEARBORN LATEST NEWS — RICHARD DIX in "MARK OF THE WHISTLER" FAYE EMERSON in "FIND THE BLACKMAILER"
CLARK — Clark at Madison Latest News Midnite Show BING CROSBY in "BIRTH OF THE BLUES" Also "FLY BY NIGHT"
DOWN TOWN — ANDY KIRK HIS ORCH. & SHOW PEG-LEG BATES "MUSIC IN MANHATTAN" — Pr. Chg. Op. 10 a. m. 12 & 5 p.m.
World PLAYHOUSE 410 S. Mich. Ave. Cont. 11:45 A. M. to Midnite—In Technicolor! 4TH BIG WEEK Music from the Messiah The Great Mr. Handel

STUDIO ADULTS ONLY — VAN BUREN AT MICHIGAN 10:45 A. M. to Midnite "HUMAN PASSION" JEAN GABIN, SIMONE SIMON Hedy Lamarr, "ECSTASY"

NORTH
BUY WAR BONDS FOR VICTORY AT ALL Balaban & Katz Theaters
BALABAN & KATZ UPTOWN — Starts 2—Claudette COLBERT, Joseph COTTEN Jennifer JONES, Robt. WALKER, Shirley TEMPLE 'SINCE YOU WENT AWAY' Plus Colortoon, "MOUSE TROUBLE" & NEWS! Last "Since You Went Away" Starts 9:40
GRANADA Open 1:30 — SUSANNA FOSTER "THE CLIMAX" & BENNY GOODMAN, "SWEET & LOW DOWN"
RIVIERA Open 1:30 — MARGARET O'BRIEN in "CANTERVILLE GHOST" Plus BOB CROSBY, "MY GAL LOVES MUSIC"
CENTURY Open 1:30, NORTOWN Open 1:30, PANTHEON Open 1:30 — MARLENE DIETRICH RONALD COLMAN "KISMET" JEANNE CRAIN "IN THE MEANTIME DARLING"
NORSHORE Open 1:30, BELMONT Open 1:30 — GARY COOPER "CASANOVA BROWN" "MUSIC IN MANHATTAN"
HOWARD — Held Over! Barbara Stanwyck, Fred MacMurray, 'DBLE. INDEMNITY' & ELEANOR POWELL, "SENSATIONS of 1945"
LAKESIDE Open 1:30, COVENT Open 1:30 — WILLIAM BENDIX "ABROAD WITH TWO YANKS" and "TAKE IT BIG"
CINE' Open 6:15 — LANA TURNER, JOHN HODIAK 'MARRIAGE Is a PVT. AFFAIR' Joel McCrea, Betty Field in "GREAT MOMENT"
● SHERIDAN 4038 Sher. — First FEATURE starts at 1:30 BRIAN DONLEVY, Ann Richards, Technicolor "AMERICAN ROMANCE" & "MASTER RACE"
● VOGUE 3812 Broadway—"DEVIL BOATS" ANN SHERIDAN, John Garfield "THEY MADE ME A CRIMINAL" & Richard ARLEN, EDW. G. ROBINSON, "TIGER SHARK"
● DEVON 6225 Broadway, ● N. CENTER 4031 Lincoln, ● BUCK'M 3319 N. Clark — Barbara Stanwyck, Fred MacMurray, EDW. G. ROBINSON 'DOUBLE INDEMNITY' Eleanor Powell, Woody Herman & His Band 'SENSATIONS of 1945'
● MODE 3912 Sher.—NOVELTY! CARTOON! All-Star Cast!—CHAS. LAUGHTON MERLE OBERON, RAY MILLAND, IDA LUPINO "FOREVER AND A DAY" Plus CESAR ROMERO Alice FAYE, "GREAT AMERICAN BROADCAST"
● 400 6746 Sheridan Road Joyce REYNOLDS "JANIE" "ATLANTIC CITY" Paul Whiteman & Band
● BIOGRAPH 2433 Lincoln Open 12:45, DAVIS 4614 Linc. Op. 1:30, ● VIC Sheff.-Bel. Op. 1:30 VIC only: "NIGHT IN MEXICO CITY" — WILLIAM BENDIX, DENNIS O'KEEFE "ABROAD WITH TWO YANKS" OZZIE NELSON and Band HARRIET HILLIARD "TAKE IT BIG"
● ARGMORE 1040 Argyle Opens 1:30 "JANIE" PAUL WHITEMAN & BAND, Constance MOORE "ATLANTIC CITY" "Brother Brat" Cartoon!
Cinema CHICAGO & MICHIGAN — review 7:55—9:55 feature 6:30 8:30—10:30 restraint, understatement, realism mark this exciting and unusual spy thriller— it should be seen from the beginning— "ESCAPE TO DANGER"
The ESQUIRE — A revival showing of "COWBOY AND THE LADY" GARY COOPER, MERLE OBERON, WALTER BRENNAN And THE ESQUIRE HOUR Feature at 2:05, 4:10, 6:15, 8:20 & 10:30
ADELPHI 7074 N. Clark. Rog. Pk. 1039 OPEN 6. Return Showing! ALICE FAYE, DON AMECHE, HENRY FONDA "LILLIAN RUSSELL" SHIRLEY TEMPLE, G. MURPHY, J. DURANTE "LITTLE MISS BROADWAY"
LANE COURT Armitage at Clark. Open 1:30 Arline Judge 'TAKE IT BIG' MARGO in "THE LEOPARD MAN" FREE GLASSWARE TO THE LADIES
BRYN MAWR At Bryn Mawr "L"—Op. 1:00 Joel McCrea, Betty Field, "GREAT MOMENT" & William Bendix, Dennis O'Keefe, "ABROAD WITH TWO YANKS"
WINDSOR 1225 N. CLARK—OPEN 1:30 Barbara Stanwyck, Fred MacMurray, Edw. G. Robinson, "Double Indemnity" Eleanor Powell, Dennis O'Keefe, 'Sensations of 1945'
SURF Dearborn at Division. Madeleine Carroll, Fred MacMurray in "CAFE SOCIETY" & THE SURF DIGEST Feature at 6:45, 8:34 and 10:23 P. M.
CALO 5404 N. Clark Street. OPEN 5:00 "STAR DUST" Shirley Temple, "The LITTLE PRINCESS"
COED "GYPSY WILDCAT" In Color "SO'S YOUR UNCLE" — MUSICAL
LAKE SHORE 3175 Broadway. Open 12:30 Edw. Persson, "Stinsen Pa Lyckas" Swedish Dialogue—English Titles
RIDGE 1550 Devon. Open 1:30. Dish Nite Jack Haley, "TAKE IT BIG" WM. BENDIX, "ABROAD WITH TWO YANKS"
DE LUXE 1141 Wilson—LANA TURNER "Marriage Is a Private Affair" also "THE GREAT MOMENT"
ROSEWOOD 1823 Montrose. Starts 2 ARE THESE OUR PARENTS? 'END of the ROAD' & 'SWINGTIME HOLIDAY'

NORTHWEST
● LIBERTY 3 Features 3795 Full. WM. BENDIX CESAR ROMERO "BROOKLYN ORCHID" "Tall, Dark & Handsome" Claire Trevor Albert Dekker "WOMAN of the TOWN"
● EMBASSY 3940 Fullerton Ave.—Open 1:30 BILLY GILBERT "SHOT IN ESCAPE" "SAINT'S Double Trouble" GEORGE SANDERS IDA LUPINO in 'ADVENTURES of SHERLOCK HOLMES'
● IRVING 4003 Irv. Pk. Technicolor 'DEVIL BOATS' OZZIE NELSON & BAND, "TAKE IT BIG" WM. BENDIX, "ABROAD WITH TWO YANKS"
● AVON 3327 Full. Opens 5:30 ANN SHERIDAN John GARFIELD, "They Made Me a Criminal" "TIGER SHARK" EDWARD G. ROBINSON
● CROWN 1667 W. Division—Opens 10 A.M. Allyn Joslyn, 'STRANGE AFFAIR' "FACES IN THE FOG" Jane Withers, Paul Kelly "THE GOLD CACHE" BLACK ARROW!
MILFORD 3319 N. Pulaski. Open 5:30 Lyle Talbot, "ARE THESE OUR PARENTS?" & "END OF THE ROAD"
LOGAN Milwaukee-Sawyer. OPEN 1:30 Jack Haley, "TAKE IT BIG" Wm. Bendix, "ABROAD WITH 2 YANKS"
PAULINA 1139 N. Paulina St. "TOBACCO ROAD" Also "GRAPES OF WRATH"
NITA 2915 Milwaukee. Open 6. Anne Baxter Thos. Mitchell, "THE SULLIVANS" ROBERT TAYLOR in "SONG OF RUSSIA"
RIVOLI 4380 Elston—Open 5:30 P.M. Chas. Ruggles, "Parson of Panamint" Claudette Colbert, "Skylark" & "End of the Road"

NORTHWEST
BUY WAR BONDS FOR VICTORY at all Balaban & Katz Theaters
BALABAN & KATZ HARDING MILWAUKEE AT SAWYER — Open 1:45—SUSANNA FOSTER, TURHAN BEY BORIS KARLOFF "THE CLIMAX" Benny Goodman Linda Darnell "SWEET & LOWDOWN"
CONGRESS Open 1:45, GATEWAY Open 1:45 — RONALD COLMAN MARLENE DIETRICH 'KISMET' Plus "IN THE MEANTIME, DARLING"
TERMINAL Open 1:45, CRYSTAL Open 1:45, BILTMORE Open 1:45, BELPARK Open 1:45 — BARBARA STANWYCK FRED MacMURRAY "DOUBLE INDEMNITY" & ELEANOR POWELL DENNIS O'KEEFE "SENSATIONS OF 1945"
Will Rogers Open 1:45—Lana Turner, John Hodiak, 'Marriage Is a Private Affair' Plus Joel McCrea, "GREAT MOMENT"
DRAKE Open 1:45—Wm. Bendix, Helen Walker "ABROAD WITH TWO YANKS" Plus Jack Haley in "TAKE IT BIG"
PORTAGE Open 1:45—AGE OF SHAME! 'ARE THESE OUR PARENTS?' Plus "END OF THE ROAD"
ADMIRAL Open 1:45 Jean Arthur, Lee Bowman "IMPATIENT YEARS" Don Ameche, Carmen Miranda, "Greenwich Village"
MONT CLARE GRAND AVE. AT HARLEM — RONALD COLMAN—MARLENE DIETRICH "KISMET" GENE TIERNEY DANA ANDREWS "LAURA"
GRAND 3433 W. North. Jane Withers, Kent Taylor "GIRL FROM AVENUE A" G. Montgomery Carole Landis 'Orchestra Wives' Cesar Romero
TIFFIN "Double Indemnity" STANWYCK—FRED MacMURRAY BARBARA WALLACE BEERY "Barbary Coast Gent"
ALAMO 3639 CHICAGO AV.—MAT. DAILY FRED MacMURRAY, BARBARA STANWYCK "Double Indemnity" Wallace Beery, "BARBARY COAST GENT"

WEST
CENTURY 3 Features 1421 W. Mad. "Treasure Island" CESAR ROMERO Don 'Red' Barry, "Sombrero Kid" James Ellison, 'DIXIE DUGAN' Based on the Comic Strip Heroine
MARSHALL SQ. 2875 Cermak Rd.—Op. 1 Barbara Stanwyck in 'Double INDEMNITY' 'BARBARY COAST GENT'
LINDY 1710 W. Mad.—'WELLS FARGO DAYS' Ray Corrigan, 'JOIN the MARINES' Bob Steele, "Valley of Hunted Men" 3 Mesquiteers

DOWNTOWN
BUY MORE BONDS AT RKO THEATERS
RKO PALACE RANDOLPH AT LA SALLE — TODAY—8:45 a.m.

New TNTeam-mates.. setting a new style in western adventure ...in a fascinating Saturday Evening Post story about a lone wolf and his pistol-packin' spitfire!
John WAYNE Ella RAINES in "TALL in the SADDLE" with WARD BOND • GEORGE "GABBY" HAYES AUDREY LONG • ELISABETH RISDON — RKO RADIO PICTURES
PLUS NEW MYSTERY • STUDIO MURDER ORGY! 'The FALCON in HOLLYWOOD' with TOM CONWAY RITA CORDAY

RKO GRAND CLARK NEAR RANDOLPH — "HI, EVERYBODY, TODAY AT 8:45 A.M.—I'LL MOVE OVER FROM THE PALACE—FOR MY 5TH LOOP WEEK!" DEANNA DURBIN Technicolor "CAN'T HELP SINGING" THE HIT OF CHICAGO! Plus Charles KORVIN Ella RAINES "Enter ARSENE LUPIN" J. CARROL NAISH

WEST
BUY WAR BONDS FOR VICTORY at all Balaban & Katz Theaters
BALABAN & KATZ MARBRO MADISON NEAR CRAWFORD — Open 1:45—Claudette COLBERT, Joseph COTTEN Jennifer JONES, Robt. WALKER, Shirley TEMPLE 'SINCE YOU WENT AWAY' Plus Selected Short Subjects & News! LAST "SINCE YOU WENT AWAY" AT 9:30
PARADISE Open 1:45—WARNER BAXTER "SHADOWS IN THE NIGHT" Plus ANNE SHIRLEY, "MUSIC IN MANHATTAN"
Cent. Pk. Open 1:45, SENATE Open 1:45, MANOR Open 1:30 — BARBARA STANWYCK FRED MacMURRAY "DOUBLE INDEMNITY" Eleanor Powell, Dennis O'Keefe "Sensations of 1945"
STATE Open 1:30—Wallace Beery in "BARBARY COAST GENT" Allyn Joslyn, Evelyn Keyes, "STRANGE AFFAIR"
IMPERIAL Today 12:30. Cartoon, Shorts Dennis Morgan, Ann Sheridan "DESERT SONG" Technicolor, JAMES CAGNEY Hattie McDaniel, "JOHNNY COME LATELY"
4 STAR 2418 Mad. "DEVIL BOATS" in Color OZZIE NELSON, JACK HALEY HARRIET HILLIARD in "TAKE IT BIG" Joel McCrea, Betty Field, 'The GREAT MOMENT'
MADLIN 3 Features 1910 W. Mad. "CRIME SMASHER" Manton MORELAND Dana Andrews, 'OX-BOW INCIDENT' Henry Fonda "LAST ALARM" Warren Hull "March of Time"

WEST
● AMERICAN 8 N. Ash. "FACES in FOG" JANE WITHERS "BARBARY COAST GENT" WALLACE BEERY
● B'DY STRAND 1641 W. Roosevelt Road "FACES in the FOG" BARBARA STANWYCK, FRED MacMURRAY EDW. G. ROBINSON, "DOUBLE INDEMNITY"
● JOY 1611 W. Roosevelt—JOHN PAYNE, ALICE FAYE, JACK OAKIE and LAIRD CREGAR, "HELLO, FRISCO, HELLO" "FOREIGN AGENT" with JOHN SHELTON
● CRAWFORD 19 S. Crawford Avenue DENNIS O'KEEFE WM. BENDIX, "ABROAD WITH TWO YANKS" OZZIE NELSON & BAND, "TAKE IT BIG"
● BYRD Madison & Cicero—LANA TURNER, JOHN HODIAK, JAMES CRAIG "MARRIAGE IS A PRIVATE AFFAIR" Joel McCrea, "GREAT MOMENT" Betty Field
● WEST END 121 N. Cicero—Mysteries! "SCOTLAND YARD" "FALCON STRIKES BACK" TOM CONWAY "AT THE STROKE OF 12" CRAIG STEVENS

SOUTH
COLONY 59th-Kedzie. C. AUBREY SMITH Eleanor POWELL, Dennis O'KEEFE in "SENSATIONS OF 1945" plus Wallace Beery and Binnie Barnes, "BARBARY COAST GENT"
JACKSON PK. Henry Fonda, O. DeHavilland "THE MALE ANIMAL" G. Fitzgerald, 'SHINING VICTORY' H. Stevenson
STATE 11020 S. Michigan. WALLACE BEERY "BARBARY COAST GENT" Allyn Joslyn in "STRANGE AFFAIR"
RAMOVA 35th-Halsted. Jane Withers Paul Kelly, "FACES in the FOG" Allyn Joslyn in "STRANGE AFFAIR"
CORAL 95th-Cicero. Open 6. Free Parking Jean Arthur, Charles Coburn 'IMPATIENT YEARS'—J. Haley 'TAKE IT BIG'

DOWNTOWN
BALABAN & KATZ STATE-LAKE — Op. 9:00 A. M.; Pr. ch. 12 & 5 — PIRATE LOVE— and the daring beauty who could not resist it! "FRENCHMAN'S CREEK" Paramount's TECHNICOLOR smash JOAN FONTAINE Arturo de CORDOVA Basil Rathbone — 4th adventure WEEK!

DOWNTOWN

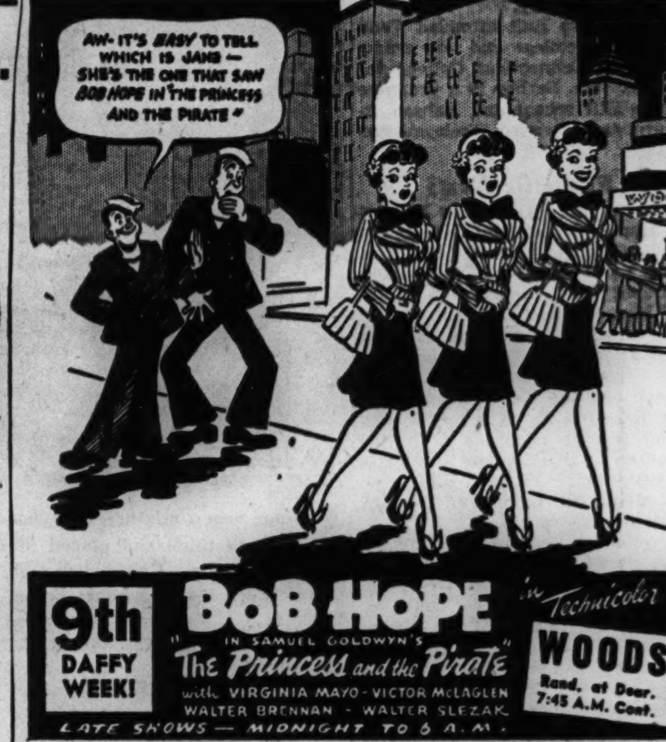

9th DAFFY WEEK! BOB HOPE IN SAMUEL GOLDWYN'S "The Princess and the Pirate" in Technicolor with VIRGINIA MAYO • VICTOR McLAGLEN WALTER BRENNAN • WALTER SLEZAK — WOODS Rand. at Dear. 7:45 A.M. Cont. — LATE SHOWS — MIDNIGHT TO 6 A.M.

SOUTH
WARNER BROS. THEATERS SOUTH SIDE'S FINEST ENTERTAINMENT
AVALON 79th-Stony—Free Parking Open 1:30—Hedy Lamarr "The CONSPIRATORS" Joan Bennett, "WOMAN IN THE WINDOW"
CAPITOL 79th-Hals.—Free Parking Op. 1:30—Margaret O'Brien 'CANTERVILLE GHOST' Ronald Colman, Marlene Dietrich, "KISMET"
STRATFORD 63rd-Halsted—3 Big Days Super Hit Show! MURDER TAKES A BACK SEAT! Eleanor Parker "THE LAST RIDE" Jack LaRue Furlough Love on a G. I. Honeymoon! Jeanne Crain "IN THE MEANTIME DARLING"
BEVERLY 95th-Ashland—Free Parking Terrific! Barbara Stanwyck Fred MacMurray, "DOUBLE INDEMNITY"
JEFFERY 71st-Jeffery, RHODES 79th-Rhodes, OGDEN 63rd-Ashland — Fred MacMurray Barbara Stanwyck "DOUBLE INDEMNITY" Wallace Beery "BARBARY COAST GENT"
GROVE 76th-Cottage—Carole Landis "ONE MILLION B. C." Madeleine Carroll, "ONE NIGHT IN LISBON"
HIGHLAND "DOUBLE INDEMNITY" "SENSATIONS of 1945"
SHORE "MARRIAGE Is a Private Affair" "ABROAD WITH TWO YANKS"
FROLIC "MARRIAGE Is a Private Affair" Jack Haley, "TAKE IT BIG"
COSMO 79th-Halsted—Harriet Hilliard Jack Haley, "TAKE IT BIG" Katharine Hepburn in "DRAGON SEED" Last "DRAGON SEED" Starts at 9:30 P.M.
HAMILTON 71st-Pax. Donald O'Connor "MERRY MONAHANS" Jon Hall in "SAN DIEGO, I LOVE YOU"
OAKLAND "THE GREAT MOMENT" Plus "TAKE IT BIG"
"MET" "THE BOWERY CHAMPS" "MURDER in the BLUE ROOM"

BUY WAR BONDS FOR VICTORY at all Balaban & Katz Theaters
BALABAN & KATZ TIVOLI COTTAGE GROVE AT 63RD — Open 1:30—Claudette COLBERT, Joseph COTTEN Jennifer JONES, Robt. WALKER, Shirley TEMPLE 'SINCE YOU WENT AWAY' Plus Colortoon, "MOUSE TROUBLE" & NEWS! LAST "Since You Went Away" Starts 9:30
BALABAN & KATZ SOUTHTOWN — Open 1:30—ABBOTT AND COSTELLO "LOST IN A HAREM" Susanna FOSTER Boris KARLOFF "THE CLIMAX"
TOWER JEANNE CRAIN, "IN THE MEANTIME, DARLING" Plus ANNE SHIRLEY, "MUSIC IN MANHATTAN"
MARYLAND ELEANOR POWELL, CAB CALLOWAY, "Sensations of 1945" & Allyn Joslyn in "STRANGE AFFAIR"
REGAL Strange Love—Leading to Murder! GENE TIERNEY, DANA ANDREWS JUDITH ANDERSON, "LAURA" Plus BRIAN DONLEVY, "AN AMERICAN ROMANCE" Color!
*SUN Loretta Young, "Night to Remember" 'Honolulu Lu' L. Velez 'Queen of Bdwy.'
*WOODLAWN Open 12:30. Adults Only! 'SWING HOSTESS' 'ARE THESE OUR PARENTS?' 'Remarkable Andrew'
*V 47th-Drexel. "Crime School" Hump. Bogart "GIRLS ON PROBATION" Ronald Reagan "WOMAN OF THE TOWN" VIRGINIA BRUCE
*ARK Op. 12:30. 'War Bride's Secret' M. Oberon Brian Aherne and Huge Cast "FOREVER AND A DAY" "Girl from Mexico" Lupe Velez
*RAY Maureen O'Hara, John Garfield, "Fallen Sparrow" "Daytime Wife" T. Power Linda Darnell, "Gangsters of the Frontier"
*CHELTEN Saga of Poland's Air Heroes! "Suicide Squadron" Alan Ladd "Right Man" "Dance Girl" L. Ball, M. O'Hara
PICCADILLY MARLENE DIETRICH, RONALD COLMAN "KISMET" GARY COOPER, TERESA WRIGHT "CASANOVA BROWN"
HARPER Alice Faye, Joan Bennett "TAILSPIN" "UNDERGROUND GUERRILLAS"
HYDE PARK Chas. Coburn, Anne Shirley "UNEXPECTED UNCLE"
KIMBARK 6240 Kimbark Av. Op. 12:30 JOHN GARFIELD "THEY MADE ME A CRIMINAL" Edw. G. Robinson, "TIGER SHARK" Anne Shirley, "MOTHER CAREY'S CHICKENS"
KEN OPEN 1:30 1225 E. 47th St. SONJA HENIE "ICELAND" Shirley Temple Jimmy Durante, G. Murphy 'Little Miss Broadway'
MICHIGAN 55th-Mich. ALL-AMERICAN NEGRO NEWS! BARBARA STANWYCK, FRED MacMURRAY EDW. G. ROBINSON, "DOUBLE INDEMNITY" JEAN ARTHUR in "IMPATIENT YEARS"
COMMERCIAL 9150 Commercial. Op. 11:30 George Raft, Peter Lorre Syd. Greenstreet, "BACKGROUND TO DANGER" and George Brent in "SOUTH OF SUEZ"
HARVARD 63rd & HARVARD—CARTOON "ABROAD WITH 2 YANKS" L. Turner, 'MARRIAGE IS A PRIVATE AFFAIR'
HIGHWAY 63d-Western. JACK HALEY "TAKE IT BIG" & Lana Turner in "MARRIAGE IS A PRIVATE AFFAIR"
MARQUETTE 63d-Kedzie. Jack Haley "TAKE IT BIG" Lana Turner 'MARRIAGE Is a PRIVATE AFFAIR'
E. A. R. 6839 Went.—Op. 5:45—J. Arthur, Chas. Coburn, 'Impatient Years' & Don Ameche Carmen Miranda, "GREENWICH Village" In Color
LEX 1162 E. 63rd St. Open 12:30. Jas. Clement "UNDERGROUND GUERRILLAS" "Murder in the Blue Room" A. Gwynne, D. Cook
PARK 3955 S. Pkwy.—Lloyd Nolan, "Pier 13" DON AMECHE, CARMEN MIRANDA WM. BENDIX, "GREENWICH VILLAGE" Color!

2 BEST AT THE McVickers — MAD. STATE 25c to 6 — GARY GRANT in "ARSENIC and OLD LACE" PRISCILLA LANE JACK CARSON RAYMOND MASSEY PETER LORRE — MARGARET O'BRIEN CHARLES LAUGHTON ROBERT YOUNG in "THE CANTERVILLE GHOST"
LA SALLE Madison-Clark. LATE SHOW BRIAN DONLEVY in "AN AMERICAN ROMANCE" Bob Hope, "GOING SPANISH"

● ● SUBURBAN ● ●
NO MAN'S LAND
TEATRO OPEN 6:15 — 25c TO 6:30 Jeanne CRAIN, Frank LATIMORE "In the Meantime, Darling" RONALD COLMAN MARLENE DIETRICH "KISMET"
HIGHLAND PARK
ALCYON "Double Indemnity" BARBARA STANWYCK—FRED MacMURRAY A. JOSLYN E. KEYES "STRANGE AFFAIR"
GLENCOE
GLENCOE OPEN 6:15. 25c to 6:30 Walter Huston, Kay Francis "ALWAYS IN MY HEART" Added, "March of Time" — Cartoon, News
EVANSTON
STADIUM OPEN 6:15—25c TO 6:30 Jean Arthur, Lee Bowman "THE IMPATIENT YEARS" & Jack Haley, Harriet Hilliard, "TAKE IT BIG"
B&K VARSITY Open 1:30 CARY GRANT "ARSENIC AND OLD LACE" and Virginia Bruce in "BRAZIL"
B&K VALENCIA Sts. 1:45—Lana Turner, 'Marriage Is a Pvt. Affair' Joel McCrea, Betty Field, "GREAT MOMENT"
B&K CORONET Sts. 6:30 JEAN ARTHUR 'IMPATIENT Years' Don Ameche, Wm. Bendix, "GREENWICH Village"
WILMETTE
WILMETTE OPEN 6:15—25c TO 6:30 FRED MacMURRAY, Barbara STANWYCK, "DOUBLE INDEMNITY" & EAST SIDE KIDS, "BOWERY CHAMPS"
MAYWOOD
LIDO Doors Open 12:30 ANN SHIRLEY "MUSIC IN MANHATTAN" JEAN CRAIN "In the Meantime, Darling"
AUSTIN
SYMPHONY 4937 Chicago. Open 1:30 —2 REQUEST HITS— Dorothy Lamour TYRONE POWER "JOHNNY APOLLO" SONJA HENIE "EVERYTHING HAPPENS AT NIGHT"
PLAISANCE Technicolor Musical Hit! Carmen Miranda, Don Ameche, WILLIAM BENDIX, "GREENWICH VILLAGE" J. Arthur L. Bowman "IMPATIENT YEARS"
PARK I. BERGMAN CHAS. BOYER 'GASLIGHT' 5960 Lake. Funniest in years—"JANIE"
AUSTIN Don Ameche, W. Bendix, Carmen Miranda, 'GREENWICH VILLAGE' JEAN ARTHUR, "IMPATIENT YEARS"
ROCKNE 5825 W. Division St.—Open 6 P.M. M. Carroll, 'One Night in LISBON' 'There's Magic in Music,' W. Morris, 'Smiling Ghost'
B&K IRIS Op. 6:00—Donald O'Connor, Peggy Ryan, Jack Oakie, 'Merry Monahans' Jon Hall in "SAN DIEGO, I LOVE YOU"
OAK PARK
LAMAR Marion at Lake 'L'—DENNIS DAY, CHARLES BARNETT and BAND "MUSIC IN MANHATTAN" ANNE SHIRLEY GARY COOPER in "CASANOVA BROWN"
LAKE Lake & Marion—Barbara STANWYCK, Fred MacMURRAY, Edw. G. ROBINSON "DOUBLE INDEMNITY" & ELEANOR POWELL, Woody Herman & Band, "SENSATIONS OF 1945"
ELMWOOD PARK
ELM 7540 Grand. Open 5. LANA TURNER "MARRIAGE IS A PRIVATE AFFAIR" Plus Joel McCrea, "GREAT MOMENT"
FOREST PARK
FOREST Jane Withers 'FACES in the FOG' ALLYN JOSLYN in "STRANGE AFFAIR"
BERWYN
RITZ Lana Turner and John Hodiak in "MARRIAGE IS A PRIVATE AFFAIR" Plus Joel McCrea, "GREAT MOMENT"
B&K BERWYN BARBARA STANWYCK "DOUBLE INDEMNITY" Eleanor Powell in "SENSATIONS OF 1945"
PARK RIDGE
PICKWICK Open 1:30. Barbara Stanwyck Fred MacMurray, Edw. G. Robinson, "DOUBLE INDEMNITY" & Eleanor Powell, Dennis O'Keefe, "SENSATIONS OF 1945"
DES PLAINES
DES PLAINES Op. 6 P.M. E. G. Robinson "TIGER SHARK" & Jane Withers, "FACES IN THE FOG"
LA GRANGE
B&K LA GRANGE Barbara Stanwyck in 'Double INDEMNITY' Eleanor Powell in "SENSATIONS OF 1945"
ELMHURST
YORK Barbara Stanwyck, Fred MacMurray in "DOUBLE INDEMNITY" & Wallace Beery, Binnie Barnes, "BARBARY COAST GENT"
VILLA PARK
VILLARD "Mayor of 44th St." "CALL OUT THE MARINES"
GLEN ELLYN
GLEN LANA TURNER, JOHN HODIAK in 'MARRIAGE IS A PRIVATE AFFAIR' Joel McCrea, Betty Field, "The GREAT MOMENT"
DOWNERS GROVE
TIVOLI Doors Op. 6—Barbara Stanwyck, Fred MacMurray, 'DOUBLE INDEMNITY' Eleanor Powell in "SENSATIONS OF 1945"
BLUE ISLAND
NEW LYRIC Op. 1—Barbara Stanwyck, Fred MacMurray, "DOUBLE INDEMNITY" Plus "SENSATIONS OF 1945"

Complete Radio Programs and Highlights for Today

CHICAGO FREQUENCIES.

W-G-N—720	WCFL—1000	WGES—1390
WIND—560	WMBI—1110	WHFC—1450
WILL—580	WJJD—1160	FM—
WMAQ—670	WJOB—1230	WGNB—45.9
WBBM—780	WEDC—1240	WBBM—46.7
WAIT—820	WSBC—1240	WDLM—47.5
WENR—890	WCRW—1240	WWZR—48.1
WLS—890	WMRO—1280	WBEZ—42.5
WAAF—950		

[M] indicates MBS, [N] NBC, [C] CBS, and [B] Blue network.

MORNING.

5:30—W-G-N—The Farm hour.
WMAQ—News: The Early Bird.
WBBM—Treasury Star Parade.
WIND—News: America Goes to Work.
WLS—Smile-a-While show.
WJJD—Breakfast Frolic to 7 a. m.
5:45—W-G-N—Breakfast Time Frolics.
WBBM—Farm and Factory program.
5:55—WMAQ—Poultry news; Ed Allen.
6—WMAQ—Ed Allen, news reports.
WBBM—Paul Gibson program.
WCFL—Come On, Get Up!
WLS—Farm news; George Menard.
WIND—News reports; Yawn Patrol.
6:15—WMAQ—Town and Farm program.
WLS—Jennie Lou and Her Buddies.
6:30—WLS—Checkerboard Funfest.
WAAF—Farm Folks' program.
WIND—Back to the Bible.
6:45—W-G-N—Morning News.
WMAQ—Louis Roen, news reports.
WLS—Gil Hix, news reports.
6:55—WBBM—First Edition.
7—W-G-N—Record Reveille.
WBBM—News of the World [C].
WCFL—Martin Agronsky, news [B].
WMAQ—The Suburban hour.
WLS—Morning Devotions: Dr. Holland.
WIND—News program to 9 a. m.
WILL—Concert Airs.
7:15—W-G-N—News bulletins.
WBBM—News reports.
WCFL—Halloween Martin.
WLS—1-2-3 Time.
7:20—W-G-N—Record Reveille to 8 a. m.
7:30—WBBM—The Wishing Well.
WLS—Chuck Acree program.
WSBC—Viennese Morning Melodies.
7:45—WBBM—Musical Clock.
WCFL—Moulton Kelsey, news reports.
WLS—The Old Timers.
7:55—WMAQ—Clifton Utley, news reports.
8—W-G-N—Your Morning News.
WCFL—The Breakfast club [B].
WBBM—Robert F. Hurleigh, news.
WMAQ—Your Neighbor program.
WIND—News reports; musical program.
WLS—Red Foley and Rangers.
8:15—W-G-N—Arthur Tea Baker, singer.
WBBM—Musical Clock.
WLS—Gil Hix, news reports.
WJJD—Morning Serenade.
WIND—Paul Baron records.
WAIT—Christianity in Action.
8:30—W-G-N—Victor Lindlahr.
WLS—The Breakfast club [B].
WMAQ—News reports.
WBBM—Paul Gibson program.
WJJD—Wake Up Time.
WIND—News reports; musical program.
8:35—WMAQ—Clifton Utley, news reports.
8:45—W-G-N—The Wishing Well.
WMAQ—Your Friend, Bob.
WBBM—John Harrington, news.
WIND—Divine Plan of Ages.
9—W-G-N—News bulletins.
WMAQ—Lora Lawton, serial [N].
WBBM—Valiant Lady, serial [C].
WLS—My True Story [B].
WCFL—Ladies, Be Smart.
WJJD—Haven of Rest.
WIND—News; Start the Day Right.
WEDC—Polish news.
9:15—W-G-N—Spots of Music.
WMAQ—Robert St. John, news [N].
WBBM—Light of the World [C].
WCFL—Hugh Douglas, commentator.
WIND—Quiz Time.
9:25—WLS—Aunt Jemima show [B].
9:30—W-G-N—Morning Musical; news.
WMAQ—Finders Keepers, quiz [N].
WBBM—Evelyn Winters' Romance [C].
WCFL—Late Risers' club.
WLS—Gil Hix, news reports.
WJJD—Show Time.
WAIT—Family Altar program.
WGES—Swedish program.
WIND—News; Bing Crosby records.
9:45—W-G-N—Jane Baker program.
WBBM—Bachelor's Children [C].
WLS—The Listening Post [B].
WCFL—Variety program.
WJJD—DPA Forum.
WIND—It Sounds Like This.
10—W-G-N—The Musical Milkwagon.
WMAQ—Road of Life, serial [N].
WBBM—Amanda, serial [C].
WLS—Breakfast in Hollywood [B].
WJJD—News reports.
WCFL—World Correspondents.
WIND—News reports; musical program.
10:15—WMAQ—Rosemary, serial [N].
WBBM—Second Husband, serial [C].
WCFL—Guest Spotlight.
WIND—Tommy Dorsey records.
WJJD—June Merrill program.
10:30—W-G-N—Songs of Praise.
WMAQ—Star Playhouse, drama [N].
WBBM—Bright Horizon, serial [C].
WLS—Gil Martyn, news reports [B].
WCFL—Don Artiste, pianist.
WIND—News; Dinah Shore records.
10:45—W-G-N—What's Your Idea? [M].
WMAQ—David Harum, serial [N].
WBBM—Aunt Jenny's Stories [C].
WCFL—Jack Beech and His Boys [B].
WLS—Gil Hix, news reports.
WIND—Henry Busse records.
WJJD—George Carroll, songs.
10:55—W-G-N—Lanny and Ginger [M].
11—W-G-N—William Lang, news [M].
WBBM—Kate Smith Speaks [C].
WMAQ—Editor's Daughter, serial.
WLS—Martha and Helen program.
WCFL, WJJD—News reports.
WIND—News reports; musical program.
11:15—W-G-N—Broadcast Rhymesters.
WBBM—Big Sister, serial [C].
WMAQ—Linda's First Love, serial.
WCFL—Rendezvous with Romance.
WIND—Quiz Time.
WJJD—Music Goes 'Round.
WBEZ—Adventures in Research.
11:30—W-G-N—John Holbrook, news reports.
WBBM—Romance of Helen Trent [C].
WMAQ—News reports.
WLS—Markets; farm program.
WCFL—Make Believe Dancetand.
WIND—News reports; Club Encore.
WJJD—Croonfest.
11:45—W-G-N—Johnny Botts, songs-patter.
WBBM—Our Gal Sunday [C].
WMAQ—Reveille Roundup.
WLS—Farm news; markets; weather.
WJJD—Fashions in Music.
11:55—WLS—Farm You'd Like to Own.

AFTERNOON.

12—W-G-N—The Novelty Shop.
WBBM—Life Can Be Beautiful [C].
WCFL—Raukhage Talking, news [B].
WMAQ—Elizabeth Hart Presents.
WLS—Dinner Bell Time.
WAAF—The Symphonic hour.
WIND—News; Jan Savitt records.
WAIT—The 820 Club.
WJJD—News reports.
WWZR—Victory Promenade.
12:15—W-G-N—Terry's House Party [M].
WMAQ—Tunes and Tips.
WBBM—Ma Perkins, serial [C].
WCFL—Don Artiste, pianist.
WJJD—Waltz Time.
12:30—W-G-N—Luncheon with Lopez [M].
WBBM—Bernardine Flynn, news [C].
WMAQ—Hub Jackson, news reports.
WCFL—Kate Smith sings.
WLS—Julian Bentley, news reports.
WIND—News; Dave Rose records.
WJJD—Loop Noonday Service.
12:45—W-G-N—American Woman's Jury [M].
WMAQ—Morgan Beatty, news [N].
WCFL—Matinee Melodies.
WBBM—The Goldbergs, serial [C].
WLS—L. Burlingham, dairy talk.
WIND—Best Sellers.
12:50—WLS—Closing live stock market.
1—W-G-N—Cedric Foster, news [M].
WMAQ—Guiding Light, serial [N].
WBBM—Joyce Jordan, M. D. [C].
WCFL—John B. Kennedy, news [B].
WLS—Farming; Uncle Ezra.
WJJD—War Workers' Morale.
WIND—News reports; musical program.
WWZR—The Salon hour.
1:10—WLS—Grain market summary.
1:15—W-G-N—Jane Cowl program [M].
WMAQ—Today's Children [N].
WBBM—Two on a Clue [C].
WLS—School Time.
WCFL—Club Time: Beverly Shea.
WIND—Indiana Women Voters' League.
1:30—W-G-N—Open House [M].
WMAQ—Women in White, serial [N].
WBBM—Perry Mason, serial [C].
WCFL—News; Ladies, Be Seated [B].
WLS—Glamour Manor.
WIND—Sentimental Serenade.
WAAF—Sports Edition.
WJJD—News reports.

DRUNKENNESS is a disease . . . which responds to treatment

● Medical skill—human sympathy—intelligent study of each individual case—backed by over 60 years' experience—have given The Keeley Institute international fame for its success with liquor and drug cases.

Mail the coupon for free booklet which will be sent in plain envelope.

Mr. G. P. Nelson
The Keeley Institute
Dwight, Illinois

Name.....

Address.....

City.....Zone...State....

THE Keeley Institute
DWIGHT • ILLINOIS
Chicago 'phone CENtral 5881
Dwight 'phone Main 4

Listener's Choice

SPECIAL EVENTS.

10:45 a. m.—W-G-N—What's Your Idea? Imogene Wolcott interviews Jim Ameche, 6, on spankings.

Noon—WLS—Dinner Bell Time, from Labor Saving show at Havana, Ill.

Noon—WMAQ—Elizabeth Hart presents Mrs. Francis L. Karlsteen.

2:30 p. m.—W-G-N—Ida Bailey Allen interviews Dr. Hubert Liang.

10:05—WIND—Hockey: Blackhawks vs. Canadiens.

VARIETY, COMEDY, AND DRAMA.

2:15 p. m.—W-G-N—Words and Rhythm, game based on Chicago Tribune features.

7:00—WMAQ—Mr. and Mrs. North: "Frisbie Proves His Point."

7:30—WBBM—Dr. Christian presents: "And Not to Yield," by Betty F. Revert of Downer's Grove, Ill.

8:00—WBBM—Frank Sinatra show, with Ginny Simms as guest.

8:00—WMAQ—Eddie Cantor show, with Nora Martin and Bert Gordon.

8:30—W-G-N—The Cisco Kid, adventures of the southwest in dramatic form.

8:30—WMAQ—Mr. District Attorney: "The Case of the Unsolved Murder."

8:30—WBBM—Which Is Which, with Ken Murray.

9:00—WMAQ—Kay Kyser's Kollege of Musical Knowledge, with Dolly Mitchel.

9:30—WENR—Scramby Amby, with Perry Ward and Lynn Martin.

10:00—W-G-N—Albert Mitchell, the Answer Man.

MUSIC.

Noon—WAAF—Symphonic hour: Delius' Symphony No. 3.

12:30 p. m.—W-G-N—Luncheon with Lopez: Gerry Larson and Karole Singer.

4:00—WCFL—Music Lovers' matinee; "Largo," from Handel's "Xerxes."

8:00—WGNB—War Workers' program, instrumental musical variety.

9:00—WBBM—Great Moments in Music: Romberg's "Desert Song," with Natalie Bodanya, Jan Peerce, and Robert Weede.

9:30—W-G-N—The Northerners, with Lois Wallner and Harry S. Walsh.

10:30—WCFL—Music Lovers' hour: Beethoven's "Leonore" overture.

1:45—W-G-N—John Holbrook, news reports.
WMAQ—Hymns of All Churches [N].
WBBM—Lena and Jim, serial [C].
WIND—Freddy Martin records.
WJJD—Job Opportunities.
2—W-G-N—Center Canteen.
WMAQ—A Woman of America [N].
WBBM—Mary Marlin, serial [C].
WLS—Program of Songs [B].
WCFL—News reports.
WSBC—Rug Cutters' Special.
WIND—News; Benny Goodman records.
WJJD—Illinois Woman Voters' League.
2:15—W-G-N—Words and Rhythm.
WMAQ—Ma Perkins, serial [N].
WBBM—News reports.
WCFL—Appointment with Life [B].
WLS—Your Home and Mine.
2:30—W-G-N—Ida Bailey Allen.
WMAQ—Pepper Young's Family [N].
WBBM—American School of Air [C].
WLS—Grace Wilson, contralto.
WIND—News; Joe Reichman records.
WJJD—Soldiers of Production.
2:45—WMAQ—The Right to Happiness [N].
WLS—Julian Bentley, news reports.
WCFL—Frank Sinatra records.
3—W-G-N—News reports; Melody Memos.
WMAQ—Backstage Wife, serial [N].
WBBM—House Party [C].
WENR—Views of the News [B].
WCFL—News reports.
WIND—News; Artie Shaw.
WJJD—Melody Moments.
3:15—W-G-N—The Johnson Family [M].
WMAQ—Stella Dallas, serial [N].
WENR—Yours Alone.
WCFL—Ray Bloch Presents.
WIND—Quiz Time.
3:25—WBBM—News reports.
3:30—W-G-N—Judy and Jane, serial.
WMAQ—Lorenzo Jones, serial [N].
WENR—Reuiah Kazney program.
WBBM—Meet the Missus.
WCFL—Labor league.
WIND—News; Duke Ellington records.
WJJD—Record Matinee.
WEDC—Bohemian Melodies.
3:45—W-G-N—Wendell Hall.
WMAQ—Young Widder Brown [N].
WBBM—Missus Goes to a Party.
WCFL—Night Gossip Club.
WENR—Ethel and Albert.
WIND—Milt Herth Trio [C].
WWZR—Music for War Workers.
4—W-G-N—News reports; Musical Moods.
WMAQ—When a Girl Marries [N].
WBBM—Paul Gibson program.
WCFL—Music Lovers' Matinee.
WENR—The Mountaineers.
WJJD—News reports.
WIND—News; Dick Jurgens records.
4:15—W-G-N—The Smoothies.
WMAQ—Portia Faces Life, serial [N].
WENR—News reports.
WJJD—Crossley Pan Club.
WIND—Sing Along Club [C].
4:30—W-G-N—The Music Mart.
WMAQ—Just Plain Bill, serial [N].
WBBM—News; Capt. Fielding.
WENR—Malcom Claire, stories.
WIND—News; Teagraden records.
WJJD—Navy Picks the Tunes.
4:45—WMAQ—Front Page Farrell, serial [N].
WBBM—Gold Coast Rhythm.
WENR—Hop Harrigan.
WJJD—Pan Americana.
4:55—WCFL—War Commentary.
5—W-G-N—News reports.
WGNB—War Workers' program.
WENR—Terry and the Pirates [B].
WMAQ—Mouton Kelsey, news reports.
WBBM—Alvin J. Steinkopf, news.
WCFL—News reports; Serenade.
WIND—News reports; Best Sellers.
WAIT—Ann Hunter, news reports.
WJJD—G. I. Hit Parade.
5:05—WMAQ—Cloyd Mead, news reports.
5:15—W-G-N—Superman [M].
WBBM—To Your Good Health [C].
WMAQ—Art Dammer, quartet.
WENR—Dick Tracy, serial.
WCFL—Swing band records.
WJJD—Ranch House.
5:30—W-G-N—Jimmie Allen Adventures.
WGNB—Rhythm Cocktail.
WENR—Jack Armstrong, serial [B].
WMAQ—Vagabonds, quartet.
WBBM—John Harrington, news.
WCFL—Let's Dance.
WIND—Double Feature.
WJJD—Supper Frolic to 7:30 p. m.
5:45—W-G-N—Tom Mix, serial [M].
WBBM—The World Today [C].
WENR—Capt. Midnight, serial [B].
WMAQ—Hub Jackson, news reports.
WCFL—Hit tunes.
WIND—Musical Motorcade.
5:55—WBBM—Joseph C. Harsch, news [C].

EVENING.

6—W-G-N—Preston Bradley.
WGNB—Fulton Lewis Jr., news.
WMAQ—Jim Blade and His Music.
WBBM—News; the Dining Sisters.
WLS—Julian Bentley, news reports.
WCFL—News reports.
WAIT—Hal Totten.
WIND—Hill Sanders' program.
WWZR—The Masters' Album.
6:15—W-G-N—Telephone Quiz.
WGNB—Os Wings of Song.
WMAQ—John W. Vandercook [N].
WBBM—Music that Satisfies [C].
WCFL—Musical Motorcade; stories.
WLS—The Farm's the Thing.
WIND—Danny O'Neil [C].
6:30—W-G-N—John Holbrook, news reports.
WGNB—One Night Stands.
WBBM—Easy Aces, comedy [C].
WLS—Lone Ranger [B].
WMAQ—Super Interlude.
WCFL—Kay Kyser records.
WIND—News; the Spice of Life.
6:45—W-G-N—The Lion's Roar.
WMAQ—H. V. Kaltenborn, news [N].
WCFL—Don Artiste, pianist.
WIND—Chicago Reporter.
7—W-G-N—Cecil Brown, news reports [M].
WGNB—Variedies program.
WMAQ—Mr. and Mrs. North [M].
WBBM—Jack Carson Show [C].
WLS—Ted Malone, news.
WCFL—News reports.
WIND—News; Evening Serenade.
WEDC—Russian Radio hour.
7:15—W-G-N—Art Kassel's orchestra.
WLS—Lum and Abner, sketch [B].
WCFL—Bing Crosby records.
7:30—W-G-N—Human Adventure.
WGNB—Human Adventure.
WMAQ—Henny Youngman Show [N].
WBBM—Dr. Christian drama [C].
WLS—Counter-spy, drama [B].
WCFL—Dr. Schacher, commentator.
WIND—Capt. Michael Fielding.
WWZR—Comradeship in Music.
7:45—WCFL—Let's Dance.
WIND—Time to Remember.
7:55—WBBM—Bill Henry, news reports [C].
8—W-G-N—Gabriel Heatter, news [M].
WGNB—War Workers' program.
WMAQ—Eddie Cantor program [N].
WBBM—Frank Sinatra Show [C].
WENR—Keep Up with the World [B].
WCFL—News; Christian Counselor.
WIND—News; Frankie Masters.
8:15—W-G-N—Real Stories from Real Life [M].
WWZR—Gypsy Melodies.
8:30—W-G-N—The Cisco Kid [M].
WGNB—Concert Hall.
WMAQ—Mr. District Attorney [N].
WBBM—Which Is Which? [C].
WENR—Spotlight: Charlie Barnet [B].
WCFL—Labor Flashes.
WIND—News; Musically Speaking.
WWZR—Salute to Music.
8:45—WCFL—Proudly We Salute.
WIND—Franklin MacCormack.
8:55—WENR—Story teller, M. Mueller [B].
9—W-G-N—Summer Wells [M].
WMAQ—Musical Kollege [N].
WBBM—Great Moments in Music [C].
WCFL—News reports.
WENR—Kay's Canteen, songs [B].
WIND—News; musical program.

News Broadcasts

MORNING.

8:30—WIND	8:30—WMAQ	10:00—WIND
9:00—WMAQ	8:45—WBBM	10:30—WLS
6:45—W-G-N	9:00—W-G-N	10:45—WLS
7:00—WBBM	9:15—WCFL	11:00—W-G-N
7:15—W-G-N	9:40—W-G-N	11:00—WCFL
7:55—WMAQ	10:00—WCFL	11:00—WJJD
8:00—W-G-N	10:00—WJJD	11:30—W-G-N

AFTERNOON.

12:00—WCFL	2:00—WCFL	4:15—WENR
12:30—WMAQ	2:45—WLS	5:00—W-G-N
1:00—W-G-N	3:00—W-G-N	5:30—WBBM
1:00—WCFL	3:00—WENR	5:45—WBBM
1:45—W-G-N	4:00—W-G-N	5:45—WMAQ

EVENING.

6:00—WGNB	7:00—WCFL	11:00—W-G-N
6:00—WLS	7:30—WCFL	11:00—WGNB
6:15—WMAQ	8:00—W-G-N	12:00—W-G-N
6:30—W-G-N	9:00—WCFL	12:00—WBBM
6:45—WMAQ	10:00—WENR	12:00—WMAQ
6:45—WIND	10:30—W-G-N	1:00—W-G-N
7:00—W-G-N	10:45—W-G-N	1:00—WBBM

9:15—W-G-N—Lawrence Welk's orchestra.
WCFL—Victory Is Our Business.
WIND—Hans Muenzer's orchestra.
9:30—W-G-N—The Northerners.
WGNB—Eddy Howard's orchestra.
WENR—Scramby Amby [B].
WBBM—Let Yourself Go [B].
WCFL—London Calling.
WIND—News reports; musical program.
WWZR—Composers' hour.
9:45—WCFL—Louis and His Gang.
WIND—Masters of the Ivories.
10—W-G-N—The Answer Man.
WGNB—Salon concert.
WMAQ—The Super Club [N].
WBBM—Jack Kirkwood Show [C].
WCFL—Moulton Kelsey, news reports.
WENR—Paul Harvey, news reports.
WIND—News; hockey match.
10:15—W-G-N—Chicago at Night.
WCFL—Richard Harkness, news [N].
WMAQ—Kieve Kirby, news reports.
WBBM—So the Story Goes.
WENR—Herbie Mintz Show.
10:30—W-G-N—News reports.
WGNB—Waltz Time.
WMAQ—Just for Fun.
WBBM—Eugene Read, news reports.
WCFL—Music Lovers' hour.
WENR—The Globe Trotter.
WGES—All-Slavic program.
10:45—W-G-N—Fulton Lewis Jr., news.
WGNB—The Sketchbook.
WMAQ—Moods in Melody.
WBBM—Salute to Victory.
WENR—Gypsy Dramas; rhythm.
11—W-G-N—News reports; Musical Notes.
WGNB—News reports.
WMAQ—Don Elder; news reports.
WENR—The Last Word.
WBBM, WIND—News reports.
11:05—WBBM—Petrillo Janette [C].
WIND—Music for Everybody.
11:10—W-G-N—Fighters in the News.
11:15—W-G-N—Carl Kassel's orchestra [M].
WMAQ—Sam Balter, sports; music.
WENR—All-American Jazz contest.
11:30—W-G-N—Carmen Cavallaro's orchestra.
WBBM—Tommy Tucker's orch. [C].
WMAQ—Words at War.
WCFL—Hans Muenzer's orchestra.
WIND—News; Count Basie's orch. [C].
11:45—WBBM—Les Crosley's orchestra [C].
WIND—Tab Smith's orchestra.
12—W-G-N—News; C. Foster's orchestra.
WMAQ—News; Musical Nightcap.
WBBM—News; Mel Cooper's orchestra.
WIND—News; Night Watch to 5:30.
12:15—WENR—That's for Me.
12:30—W-G-N—Eddy Stone's orchestra [M].
WBBM—Cab Calloway's orchestra.
12:45—WENR—News reports.
12:55—WMAQ—News reports.
1:00—W-G-N—News reports.
WBBM—News and music.

ON SHORT WAVES

The North American Service of the BBC from London includes the following programs today. The frequencies (in megacycles) employed after 4:15 p. m. are: 11.93, 9.63, 6.11, 7.25, 9.51. 4:30 p. m.—Front Line Family; 4:45 p. m.—News; 6:30 p. m.—Radio Newsreel; 7:30 p. m.—Bridge Builders; 11:05 p. m.—War Review; 11:30 p. m.—News.

The Inquiring Camera Girl

BY MARYON ZYLSTRA

[The Tribune will pay $5 for each interesting question submitted by a reader and used by the Tribune. Today's question was submitted by Myrtte Hansen, 4046 Keystone av.]

THE QUESTION.

What do you consider your greatest hardship in winter?

WHERE ASKED.

39 S. La Salle st. building.

THE ANSWERS.

Marge Whitney, bookkeeper, 5441 Kenmore av.—My greatest hardship is starting each day with a stuffy ride on an overcrowded bus. Buses aren't so crowded in the summer because people will walk if it isn't cold. Then, too, the windows can be opened to permit circulation—eliminating cold drafts and stuffy fumes.

Nan M. Haworth, stenographer, 7702 Kingston av.—In my neighborhood, especially this winter, the snow has been piling up on the sidewalks. I don't mind the cold weather and snow except that it makes walking more dangerous than usual. I fell and hurt my elbow. I wish people would shovel the snow off their walks.

Ellen Doran, stenographer, 5801 S. Artesian av.—Standing on a safety island waiting for a bus or street car is bad in the winter. It seems motorists deliberately see how much mud they can splash on your stockings. I didn't care so much when we had nylon stockings because they could be washed easily, but these rayons—!

Mary A. Brown, receptionist, 301 S. Ashland av., La Grange.—It seems like midnight these dark winter mornings. My first dreadful task is to slide out of a warm bed and rush over to shut the window before I freeze to death. Then I dress in a cold room and walk five windy, cold, dark blocks to the station to catch a train.

Evelyn Evertsen, secretary, 4433 N. Knox av.—The hardest thing for me to endure is the fact that I can't play golf. If they'd only make black golf balls! Each year I play golf until the snow flies and the thought of winter makes me unhappy because I just have to wait until it's spring again. What a waste of time!

A. S. Merigold, real estate broker, 4160 Drexel blvd.—During the winter and summer I work outside. I like outdoor work and wouldn't have it any other way — but the only thing I don't like in winter is wearing heavy clothes and clumsy overshoes. It's difficult to dress to be comfortable both in an office and outdoors.

Dear Diary BY BECKY

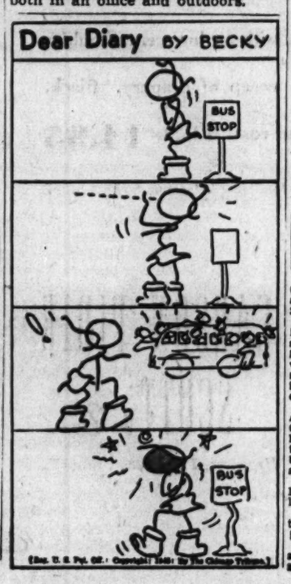

[Reg. U. S. Pat. Off.—Copyright 1945 by The Chicago Tribune.]

Youth Seeking to Help Solve Its Problems

[Continued from page 17, col. 7.]

Should she tell him she wants to ask her mother if she can go?"

"Mother and dad both work, so I've done most of the housework this summer. When mother did, she got crabby and cranky; when I did, she found fault with everything. How can I remedy this?"

Parents might do well to ponder these questions. There is a pathetic urgency in them and an appeal for something more than the arbitrary, "You can't do this because I said you can't."

Not only teenagers, but youngsters of 7, 8, and 9 years old are puzzled by the family problem, according to questions asked by one junior high school group. Too young yet for romance, the little girls most of all want to know:

"How soon can I join the WAVES?"

"How long before I can wear lipstick?"

"How can I keep my little brother out of my things?"

"What can I do because I don't like my cousin and he lives with us?"

"Why do I have to mind my grandmother?"

"How do you reason with your dad?"

"How do you go about getting along with your mother?"

In another teen-age group, one girl wrote: "I am 13 and going to be a sophomore this fall. When I want to go to a dance or something my mom and dad tell me I've got plenty of time to go places and I don't need to go, but I want to go with the girls I know, and besides I feel older than 13. Do you think my mom is right in not letting me go or do you think I should be allowed to go?"

Trained staff members and child guidance experts of the Association for Family Living, are present at youth meetings to answer questions and guide the discussion.

"What they ask from us," Mrs. Loeb says, "is a presentation of both sides of a problem, our own suggestions, and then the opportunity to make their own decisions, to take responsibility for mistakes, and to feel an appreciation from those whose opinion they value so highly."

She pointed out that many parents feel inadequate to discuss a child's problems, and others become embarrassed and evade the question entirely.

"The adolescent needs to be articulate," she said. "He must have something to strike out against. This need is as basic as the need for security. What better buffer or target is there than the ones he cares for; parents, teachers, group leaders? Of course this makes him play an internal baseball game; he is offensive and defensive at one and the same time. But when the home folks do not understand, when they thwart this natural desire, then the next step is to battle the community."

That the adolescent is a conformist, that he is anxious neither to hurt nor displease, is indicated not only in his how-can-I-make-mom understand questions, but in another question which with slight variations has popped up again and again in hundreds of youth groups. The question is:

"How can one break off with a boy if one finds that she no longer cares as much as she used to for him, but yet does not want to hurt him."

This, as well as most of the other questions asked by young people today, shows that they are not the silly scatterbrains many have dubbed them.

On the contrary, they have grown up in the past five years with startling rapidity. Perhaps it is this sudden maturity that confounds their elders, a few of whom apparently have reverted to adolescence themselves.

It must be disconcerting to a tavern trouping mama when her teen-age daughter springs the subject of fidelity or religion.

Five years ago these teen-agers were asking such simple questions as:

How old should you be before you go steady?

How do you keep a fellow from getting fresh?

Should a girl let a boy kiss her on their first date? If not, when should she?

How does a girl go about getting a super date?

Now they want to know:

Can boys and girls of different religious faiths make a successful marriage? If so, how?

What about differences of religion? Should you think of that even tho you are an adolescent?

Do you advise marriage during this turmoil or do you advise waiting until the war is over?

Would it in later years be better to have married a fellow who is more fun and more of your ideal, or a fellow you're sure will provide for you and will be a regular companion

The difference is easy to see. Once the teenagers were thinking about dates; now they're thinking about marriage. But they *are* thinking, asking, and demanding answers. A few have been impatient, or perhaps have been given the wrong answers.

The Association for Family Living offers its professional services to young people in schools, colleges, churches, settlements, Y. M. C. A.s, Y. W. C. A.s, Boy and Girl Scouts, and other neighborhood and private youth organizations.

Lectures Today

Hubert S. Liang, "The Chinese People Face the Future," auspices People's East and West association, 7:45 p. m., 32 W. Randolph st., $1.20.

Harold T. Davis, "Mathematics and the Imagination," 4:30 p. m., free; **John A. Wilson**, "Speculative Thought in the Ancient Near East: Egypt: The Nature of the Universe," auspices alumni association and humanities division, 7:30 p. m., 82 cents; both in social science building, University of Chicago.

Bess Sondel, "The 'Semantics' of the This Approach," continuing "A New Approach to Communication" series, 6:45 p. m.; **Gosta Franzen**, "The Scandinavian Life and Culture," continuing series, 8 p. m., auspices University college, University of Chicago, both at 315 Plymouth court, 82 cents.

Helen Farker, "Three American Figure Painters—Cassatt, Eakins and Glackens," gallery talk, 12:30 p. m., Art Institute, free.

Miriam Wood, "Trees in Winter," guide tour, 2 p. m., Chicago Natural History (Field) museum, 30 cents.

Claude McKay, "The Negro: His World Position," continuing series, 8:30 p. m., Shell school, 31 E. Congress st., free.

Gay Head Band

BY EILEN BRUCE.

This crocheted cotton band with the flower trim may be worn with a pompadour or flat top hair style. It requires two small balls of four ply cotton and may be monotone or multicolored. The working time is about one hour.

For instructions in crocheting the band with the flower trim, No. 1267, send 10 cents in stamps or coin, plus 2 cents to cover mailing cost, to the Needlework Bureau, Chicago Tribune, 220 Fifth av., New York 1, N. Y.

Superb Arias Are Sung Well by Young Tenor

BY ALBERT GOLDBERG.

Some of the persistent tenor trouble which afflicts local oratorio societies may henceforth be solved by John Toms, a young, personable, and gifted singer of that persuasion, who made his first appearance here in Kimball hall last night.

It was the immediate measure of Mr. Toms' sincerity and self confidence that he began his program with three superb arias, with accompanying recitatives, by Handel, glorious music which few singers have the skill, the courage, or the intelligence to negotiate. Mr. Toms did not overestimate his powers, for he can summon the flexibility, the breath control, the correct kind of dramatic impulse, and the scrupulous feeling for the nobility of English language to do them justice. His voice is light in weight, tho ingratiating in quality, and its greatest lack at present is a varied middle range of dynamics, for at one extreme he commands a fine pianissimo and at the other some round and assured high tones sufficiently robust to balance its general weight.

There were some fine moments in four Brahms songs, tho perhaps the singer is not yet far enough away from his own childhood to capture the poignancy of "O wüsst, ich doch den Weg zurück." Both the "Dream" from "Manon" and the "Flower Song" from "Carmen" missed the ecstatic note, tho the latter was brought to an effective climax. He is not yet ready for grand opera, but if we were an impresario we would keep a watchful eye on this young man.

* *

Household Arts Club to Honor Miss Swain

The Chicago Household Arts club will entertain at tea at 3 p. m. Saturday for Miss Frances L. Swain, who is retiring after 16 years' service as director of household arts in the Chicago public schools. Miss Swain has been with the Chicago public school system since 1917. The party will be given in Ida Noyes hall of the University of Chicago.

New Cream Deodorant
Safely helps
Stop Perspiration

1. Does not irritate skin. Does not rot dresses or men's shirts.
2. Prevents under-arm odor. Helps stop perspiration safely.
3. A pure, white, antiseptic, stainless vanishing cream.
4. No waiting to dry. Can be used right after shaving.
5. Awarded Approval Seal of American Institute of Laundering—harmless to fabric. Use Arrid regularly.

Guaranteed by Good Housekeeping

39¢ Plus tax. Also 59¢ jars

ARRID

THE LARGEST SELLING DEODORANT

Grace Bull's Engagement Is Disclosed

[Continued from page 17, column 1.]

reserve, which he has entered with the rating of specialist.

At 7 p. m. tomorrow in the Fourth Presbyterian church Ensign Frank B. Smith, who just has been graduated from the naval reserve training school of Northwestern university, will take Miss Carolyn Lieber, daughter of Mrs. Leander J. Inman of Long Beach, Cal., as his bride. A reception will follow in the Lake Shore club. Mrs. Inman is here for the wedding, as are the bridegroom's mother, Mrs. Helen Barnes Smith, and sister, Miss Lucille Smith of Portland, Ore. Ensign Smith's uncle and aunt, Mr. and Mrs. Conrad E. Niehoff of Chicago, will give the bridal dinner tonight in the Stevens hotel. Miss Lieber is a graduate of the University of Southern California. Ensign Smith attended the University of Oregon and was graduated from the University of California.

Here and There.

At the annual meeting of the Arden Shore association yesterday in the Woman's Athletic club Mrs. George W. Traver was reelected president. Mrs. Robert B. Gregory continues as honorary president.

The Chicago chapter of the National Park college alumnae will be headed this year by Mrs. Robert Kneebone of Evanston, it was announced at the organization's annual meeting held recently. Serving with Mrs. Kneebone will be Mrs. Ralph Jaeger, Mrs. A. C. Van Horne, Miss Marion Carpenter, Mrs. Thomas Atkins, Mrs. Alfred Kling, and Mrs. F. Harold Pulfer.

Junior members of the British War Relief society are being asked to bring contributions of seeds to a midwinter meeting which will be held within a few weeks. The seeds will be sent to England.

Mrs. Leland R. Newell, president of the Margaret Etter Creche, will open her home in Lake Shore dr. today for the first 1945 meeting of the Creche board. Plans for the annual Creche benefit will be announced.

* *

Jewish Group's Tea to Celebrate Success of Membership Drive

A new spring hat, specially designed by a well-known stylist, is the award expected to bring out the full membership to a party tomorrow of the Chicago section, National Council of Jewish Women.

The tea, set for 1:30 p. m. in the 5th floor auditorium of the Medical and Dental Arts building, concludes a membership drive which the president of the section, Mrs. William H. Sahud, has designated as a triumph since Mrs. Harold L. Passman and her committee have added 500 names to the roster. The council women will see a dramatic interpretation by Ann Birk Kuper of Franz Werfel's current comedy, "Jacobowsky and the Colonel."

Continuing a forum series, Mrs. Felix Levy will lecture at council headquarters at 1:30 p. m. today on contemporary Jewish affairs.

Goren on Bridge

By Charles H. Goren

(Copyright, 1945, by Charles H. Goren.)

East and West vulnerable and 20 on score. South deals.

NORTH
♠ A 6 2
♥ 9 8 7 2
♦ Q 10 6 3
♣ 10 9

WEST
♠ K 5
♥ A Q 6 5
♦ A J 7 5
♣ K 8 7

EAST
♠ 8 7 4
♥ K 4 3
♦ K 4
♣ 6 5 4 3 2

SOUTH
♠ Q J 10 9 3
♥ J 10
♦ 9 8 3
♣ A Q J

The bidding:

South	West	North	East
Pass	1 heart	Pass	3 hearts
3 spades	3 diamonds	Double	3 hearts
Pass	Pass	Double	Pass
Pass	Pass		

In making the selection of an opening lead you will sometimes find yourself torn between two conflicting theories and the choice may not be easy. Today's hand provides an interesting example.

North's business double of three hearts may appear somewhat aggressive, but since the completion of the contract would give the opponents game in any event he decided to take a "pot shot" at it. The two principles of opening leads presenting themselves to North were [a] holding four trumps try to force the declarer to ruff; [b] when declarer has bid two suits, lead trump.

Application of the first theory would call for the lead of the

JUDGE BARNES LOSES SECOND SON IN BATTLE

Other Chicago Area Men Killed in Action.

STAFF SGT. HUGH DOUGLAS BARNES, 19, son of Federal Judge John P. and Mrs. Barnes, 205 S. Spring av., La Grange, died Jan. 3 in France of wounds suffered in action, his parents were notified yesterday.

Sgt. H. D. Barnes.

Sgt. Barnes, who was with the 248th engineering combat battalion of the 3d army, was the second son of Judge and Mrs. Barnes killed in action. Pvt. Paul H. Barnes, 22, was killed in France, Nov. 21.

The telegram telling of their son's death was taken to Judge Barnes in the United States courthouse by his wife, who had received the message. The couple then returned to their home, accompanied by a bailiff.

Sgt. Barnes was graduated from Western Reserve academy, Hudson, O., in June, 1943, and entered the army immediately. The Barneses have a third son, John P. Jr., 33, an attorney for the office of price administration in Washington, and two daughters, Mrs. John Suster and Mrs. Frank Hooper.

PVT. RAYMOND J. SCHIFFER, 20, of 3115 N. Neva av., member of a combat engineers battalion, was killed Dec. 14 in action in France, his parents, Mr. and Mrs. Anton Schiffer, said. Memorial mass will be held at 9 a. m. Saturday in St. William's church.

SGT. FRANK P. ZINGA, 22, formerly of 1735 N. Leclaire, av., a member of the army air forces, was killed in action in Burma, Nov. 29, his parents, Mr. and Mrs. Philip Zinga, said. Memorial mass will be held in St. Peter Canisius church at 9 a. m. Saturday.

LT. JACOB BLOOMFIELD, 19, has been missing in action over Italy since Dec. 18, his wife, Lois, of 4838 Magnolia av. has been notified. He is a son of Mr. and Mrs. George Bloomfield, 1900 S. Sawyer av. He has been awarded the air medal with oak leaf clusters.

PVT. RICHARD M. PRENDERGAST, 19, has been reported missing in action in Germany, his parents, Mr. and Mrs. Richard Prendergast, 8912 Blackstone av., have been informed. Pvt. Prendergast, with the 422d infantry of the 106th division, has been in the European theater of operations since November and entered Belgium in December.

PVT. EDWARD ROY DE YOUNG, 24, of 703 14th st., North Chicago, has been killed in action in Belgium, his parents, Mr. and Mrs. Samuel DeYoung, said.

PVT. HAROLD JAMES GRIFFIN JR., 26, of 318 Center st., Waukegan, was killed in action in France on Jan. 3, his parents report. A combat engineer, he was attached to Gen. Patton's 3d army and had been overseas since July, 1944. Pvt. Griffin's grandfather, Elvin J. Griffin, was sheriff of Lake county several terms.

PVT. CLARENCE RAASCH, 20, whose parents, Mr. and Mrs. John R. Raasch, live in Fremont township, two miles west of Mundelein, has been reported missing in action in Germany, Dec. 16.

PVT. MARTIN R. WEIMER, 24, son of Mr. and Mrs. Earl Weimer of Lombard, was wounded Nov. 18 in the European theater and died Dec. 3, his widow, Beatrice Butkiewicz Weimer, 5724 Henderson av., said. Services will be held in St. Ferdinand's church at 10 a. m. Saturday.

SGT. ELMER J. KOSTAL, 29, was killed in action in France, Dec. 5, his parents, Mr. and Mrs. James Kostal, 2424 S. 61st ct., Cicero, report. He served in Africa, Sicily, and France. Memorial mass will be said at 9 a. m. Saturday in Our Lady of the Holy Mount church.

SGT. BERNARD MURTAUGH, 29, son of Mr. and Mrs. Harry Murtaugh, 819 Hammond av., Aurora, is missing in action since Dec. 22 in Germany. He was wounded in action in the Normandy invasion. His wife, Jean, lives in Joliet.

Rules Tenants May Have Dogs—to Keep Rats Away

Six dogs had their day in court yesterday when Judge Frank E. Donoghue ruled that R. J. and W. S. Burns, Negroes, who own a building at 1050 S. La Salle st., might not evict six tenants, also Negroes, from the building on grounds that the tenants' dogs were a nuisance. Each of the six defendants—Doris Willis, Jack Williams, Calaph Lavendar, John Townsend, Jesse Byrd, and Charles Perkins—protested that his dog was a necessity. Dogs keep the rats away, they explained.

GULBRANSEN
PIANOS FACTORY to YOU
SAVE! $395.00 UP BRAND NEW SPINET PIANOS at pre-war prices for your child's musical education
ONLY $155.00 UP SEMI-SPINET type converted pianos, completely reconditioned
Fully Guaranteed Terms and Allowance for Old Piano
GOOD USED UPRIGHTS only $55 FREE DELIVERY
OPEN DAILY to 9 p.m. SUNDAYS 1 to 5 p.m.
GULBRANSEN FACTORY
820 N. KEDZIE AVE. CHICAGO

WINNIE WINKLE

OH, DAISY, MAY I PRESENT MR. BUDDY - HE'S ANXIOUS FOR A DATE!
PLEASED TO MEET CHA, I'M SURE! WOULD JA ACCEPT A' INVITATION TO A PARTY BY OUR GOILS CLUB?
GIRLS' CLUB?
YEH! TH' GARGOYLES!
YE GODS!!
GEE! AN' HE AIN'T EVEN MET TH' OTHER TWO GARGOYLES!!

Trillions of Snowflakes and Never Are Two Crystals Exactly Alike

A few of the myriad forms of snow crystals, reproduced from photographs made for the Chicago Museum of Natural History. Scientists have determined that the rate of crystalization influences shapes, yet have not found an explanation to satisfy themselves of the perfect bilateral symmetry of some crystals.

OFFICIAL WEATHER FORECAST

The United States weather bureau forecast for today and tomorrow and yesterday's table of records follow:

INDIANA: Partly cloudy today, becoming cloudy tonight and tomorrow, with light rain in extreme south and snow in north and central tomorrow, beginning in extreme southwest late tonight; warmer tonight.
LOWER MICHIGAN: Fair today, becoming cloudy and a little warmer tonight and tomorrow; light snow tomorrow.
UPPER MICHIGAN: Partly cloudy today, becoming cloudy tonight and tomorrow; not so cold tonight; occasional light snow in extreme west tonight and entire state tomorrow; winds increasing to fresh late today and tomorrow.
WISCONSIN: Mostly cloudy today and tomorrow, with light snow beginning in extreme west this evening and overspreading the state tonight and tomorrow; warmer tonight and tomorrow; fresh winds.
IOWA: Cloudy and slightly warmer today and tomorrow, with light snow; snow lightly mixed with some rain in southwest today and in southeast tomorrow; fresh winds.

Place of observation. State of weather. Jan. 16, 7:30 p. m. Central war time.	Highest last 12 hours.	Lowest last 24 hours.	Precipitation last 24 hrs.
East central states—			
Carbondale, clear	35	26	...
Chicago, cloudy	30	22	Trace
Cincinnati, cloudy	30	26	.07
Cleveland, snow	25	22	.03
Columbus, cloudy	26	21	Trace
Detroit, cloudy	26	23	.02
Escanaba, clear	24	2	...
Grand Rapids, clear	22	15	Trace
Green Bay, clear	18	5	Trace
Indianapolis, cloudy	29	23	Trace
Louisville, cloudy	29	27	Trace
Madison, clear	25	4	...
Marquette, clear	27	19	...
Memphis, cloudy	34	33	...
Milwaukee, cloudy	26	19	Trace
Nashville, cloudy	32	30	...
S. Ste. Marie, clear	22	-3	...
Traverse City, clear	18	6	...
West central states—			
Bismarck, rain	28	22	Trace
Des Moines, cloudy	23	11	Trace
Dubuque, cloudy	17	1	Trace
Duluth, clear	23	-3	Trace
Kansas City, cloudy	29	25	Trace
Little Rock, cloudy	39	29	...
Minneapolis, cloudy	22	-3	...
Oklahoma City, cloudy	49	30	...
Omaha, cloudy	26	21	Trace
Rapid City, cloudy	41	30	...
St. Louis, clear	31	21	...
Sioux City, cloudy	25	20	Trace
Wichita, cloudy	37	24	...
Williston, cloudy	36	11	...
Eastern states—			
Atlanta, cloudy	49	36	...
Boston, snow	33	22	.53
Buffalo, cloudy	22	19	.16
Eastport, snow	24	12	.37
New York, snow	31	26	.42
Philadelphia, snow	32	26	.68
Pittsburgh, snow	31	26	.11
Washington, cloudy	36	29	.82
Gulf states—			
Abilene, cloudy	58	35	...
Amarillo, cloudy	54	28	...
Brownsville, cloudy	73	51	...
El Paso, rain	61	45	Trace
Fort Worth, cloudy	52	35	...
Galveston, cloudy	55	47	...
Jacksonville, cloudy	55	37	...
Miami, cloudy	78	61	...
New Orleans, cloudy	53	39	...
San Antonio, cloudy	59	39	...
Tampa, cloudy	64	52	...
Mountain states—			
Albuquerque, cloudy	50	34	Trace
Boise, cloudy	44	33	Trace
Cheyenne, snow	50	23	Trace
Denver, cloudy	38	23	...
Havre, cloudy	37	19	.03
Helena, cloudy	37	26	Trace
Phoenix, clear	62	51	...
Pueblo, cloudy	61	19	...
Salt Lake City, cloudy	39	29	.33
Pacific states—			
Fresno, cloudy	50	37	...
Los Angeles, cloudy	62	49	...
Portland, cloudy	49	42	.03
San Diego, clear	63	51	...
San Francisco, cloudy	56	39	Trace
Seattle, rain	49	42	Trace
Spokane, cloudy	40	34	.03
Yuma, clear	66	M.	...

M.—Missing.

GROUP OPPOSES LEGISLATION ON PEACE TRAINING

Postponement until after the war of consideration of any plan for universal military training was urged last night at a meeting of the Chicago Committee to Oppose Peace Time Conscription in the Stevens building restaurant.

John M. Swomley, editor of Conscription News, published in Washington, D. C., asserted that the cost of such a program would be between 3 and 4 billion dollars a year, in comparison with a present cost of 3.2 billion dollars a year for all public schools. He said the figures had been gathered by Sen. Johnson [D., Colo.].

"If we had compulsory peace time conscription, in 20 or 25 years there would be no minister, no teacher, no official in government who had not been indoctrinated with militarism," he said.

He asserted that the war department is now preparing a new conscription bill that would put a burden on employers, as well as a bill to provide for voluntary military training of women.

A petition urging postponement of compulsory military training legislation was circulated among the 100 persons present, who included labor representatives, business men, clergymen, and teachers.

ABORTION FATAL TO SOLDIER'S WIFE. The death of Mrs. Dorothy Wilfong, 19, wife of an overseas staff sergeant, in County hospitol Dec. 27, was caused by a self-induced abortion, a coroner's jury decided yesterday.

117 SUSPENDED AS MORGAN PARK CADETS REBEL

Classes at Morgan Park Military academy, 2153 W. 111th st., yesterday proceeded without 117 cadet residents of Hansen hall, a dormitory, who were suspended and sent home after boisterous conduct, including pulling electric light fuses in the dormitory Sunday and Monday nights.

The suspensions did not affect more than 300 other cadets at the academy who live at home and attend classes in the day time.

The suspended students had demanded a liberalization of regulations, Col. Harry D. Abells, superintendent, and Col. Haydn E. Jones, assistant superintendent of the academy, said. Return of the 117 suspended students, a spokesman for the school said, would depend on a review of individual cases.

Estate of Slain Bystander Sues Police for $10,000

Suit for $10,000 was filed yesterday in Superior court against Detectives Clarence Mallon, William Lydon, and Frank Janousek by the Trust Company of Chicago, administrator of the estate of Salvatore Lapetina, who formerly lived at 1110 Newberry av. The suit alleges Lapetina died Jan. 31, 1944, as the result of being wounded by a bullet fired by one of the three detectives as they pursued a fugitive at Halsted and Madison sts. a week previous.

SNOW HAILED AS LIFE GIVER FOR DRY SOIL

Thaws Further Aid to Farmers.

The heavy blanket of snow covering the midwest is proving the value of the old saw that "snow is the poor man's fertilizer." A dangerous deficiency of moisture stretching back to last June has been compensated in part by the 28.5 inches of snow which has fallen this winter, weather bureau officials and farm experts said yesterday. This snowfall is equal to approximately 2.8 inches of water.

An unusual set of circumstances this winter is making it possible for the snow to be of the greatest benefit to the farmer, soil experts said. The ground has been frozen to only a slight depth and with each slight thaw the snow cover melts and soaks into the ground. Up to midnight the moisture deficiency since June totaled 8.97 inches, said O. T. Lay, chief of the weather bureau.

Ground Kept Warm.

Usually the ground is frozen to a depth of several feet before heavy snows come, but this year there were enough thaws before Dec. 10 to keep the ground soft until the first heavy snow arrived.

The warmth and moisture of the snow are aiding winter plantings of wheat and rye, C. A. Hughes, Cook county farm adviser, said. He reported that farmers digging into their ground have found it soft and absorbent.

Helps Pests, Too.

The only drawback to the snow is that it is furnishing warm protection for many crop insects wintering over in rubbish piles.

Altho there has been more snow than usual so far this winter, weather bureau records disclosed the following moisture deficiencies:

Month.	Precip., in.	Def. below norm., in.
June	3.18	.30
July	1.93	1.50
August	1.89	1.13
September	1.56	1.64
October	.59	1.97
November	1.31	1.20
December	1.10	.97
Jan. 15	.70	.26
Total		8.97

The records also show that when the first heavy snowfall came on Dec. 10, the temperatures had been above the freezing mark for the previous week.

K. T. Stevens Loses $1,300 Ring and $350 Bracelet

K. T. Stevens, actress now appearing in "The Voice of the Turtle" at the Selwyn theater, reported to police yesterday that she lost a $1,300 platinum ring set with a two karat diamond and two sapphires, and a gold bracelet, valued at $350, some place between the Ambassador hotel and the theater Monday night.

JUNIOR C. A. C. AWARD GIVEN TO GOLD STAR MOTHERS FOR 1944

The 1944 distinguished service award of the Chicago Junior Association of Commerce was presented last night to Mrs. J. E. De Lacy, president of the Chicago chapter of Gold Star Mothers, in behalf of all young men of the city who gave their lives in uniform last year. The presentation was part of the program of the association's 25th anniversary dinner, attended by 350 persons, in the Morrison hotel.

"The Gold Star mothers appreciate your tribute to the sacred memory of our sons," Mrs. De Lacy responded. "May their sacrifices soon be rewarded by a just and lasting peace."

The association also honored four of its members for activities in 1944: Phillip J. Pawl, Ralph Rohweder, Clark G. Taylor, and Donald G. Williamson.

The principal address was delivered by Mearns T. Gates, president of the United States Junior Chamber of Commerce, who named Nelson A. Rockefeller, assistant secretary of state, as the "nation's outstanding young man" for 1944.

Western Apples, Spinach Price Ceilings to Rise

Western apples will be a cent a pound higher, at two pounds for 27 cents, and bulk spinach 1½ cents higher at 11½ cents, starting tomorrow, on the office of price administration weekly fresh fruit and vegetable price ceilings for Chicago, the OPA said yesterday. Carrots will be ½ cent lower, at 9½ cents a bunch. All other prices will remain unchanged.

DOTS AND DASH

in a three piece ensemble

Pre-dreamland data with lots of dots and plenty of dash . . . with the easy-going attitude you love . . . and just wait till you snuggle into the dreamy depths of that quilted jacket—mmm! Rayon crepe in red and navy. 12-20.

★Pajamas, **5.95** ★Jacket, **7.95**

★Complete, **13.90**

CARSON PIRIE SCOTT & Co..

Lingerie, Third Floor, State.

CARSON PIRIE SCOTT & Co..

One-to-Three Shop, Third Floor.

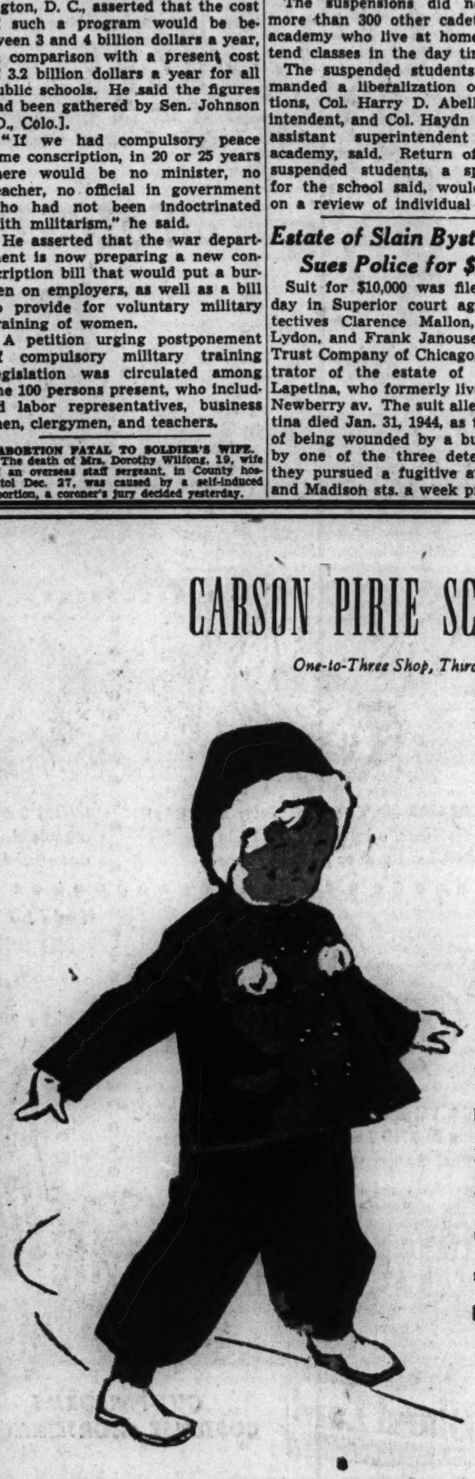

SNOW-TIME'S

a lot of fun!

With such a show-off snowsuit just begging to be taken out for a romp. It's all wool interlined, waterproofed, with fur-trimmed hood. In poplin, the wear-resistant cloth made for rough 'n' tumble demands of little bombshells. Powder blue, scarlet. 2, 3, 4.

14.75

SIDE-SWEPT DRAMA

in a clover-print negligee

Dramatize your evenings-at-home with a clover splashed negligee. Rayon crepe that makes a pretty paradox with an innocent shoulder bow and a beguiling sweep of drapery. Black, white, blue and rose. 12-20. **14.95**

Mail and Telephone Orders Filled.

CARSON PIRIE SCOTT & Co..

Negligees, Third Floor, Wabash.

The Tribune Service
3 Tribune Phone Numbers
SUPerior 0200 Public Information Service
SUPerior 0260 Sports Bulletin Service
SUPerior 0100 Want Ads—General Business

Chicago Daily Tribune
THE WORLD'S GREATEST NEWSPAPER

SECTION TWO
SPORTS MARKETS
Wed., Jan. 17, 1945. **** 21

ROOSEVELT TELLS BASEBALL TO GO AHEAD

In the WAKE of the NEWS

[While Arch Ward, Tribune sports editor and regular conductor of the Wake, is on vacation, this column will be prepared by members of the sports staff.]

PENNSYLVANIA and Columbia have met in basketball 84 times over a 42 year span. . . . Columbia has won 43 times to 41 for Penn. . . . Benjamin Govier, outstanding Chicago soccer star of 40 years ago, was 69 years old this week. . . . Lt. Doug. Renzel, former Marquette university full back, who is in or near Germany, recently sent back to his alma mater a massive book, published in Germany, about the 1936 Olympic games. . . . And Lieutenants Bob Shurilla and Harvey Jarantowski, track teammates at Marquette in 1940, have been reunited in a Nazi prison camp. . . . Both are in the army air corps. . . . The Great Lakes basketball squad is a cosmopolitan outfit. . . . The starting five is made up of a Swede, a Russian, a Scot, a Pole, and an Irishman. . . . The parents of Wallie Budko were born in Russia; Luke Majorki is of Polish descent; Paul Cloyd is the Scotch representative, Warren Ajax is the Swede, and the son of Erin is Mickey McGuire. . . . If you're wondering how a Swede came to be named Ajax, here is the story: Warren's grandfather was a Swedish general. Disliking his family name, he looked around for a substitute and finally hit upon Ajax, the name of a famous Greek warrior in ancient history. . . . Fred L. Mandel, the Chicagoan who owns the Detroit Lions, suggests as a solution for the National Football league's chronic schedule ills, the elimination of one or two of the weaker clubs. . . . He says the league can do without teams which lose money.

Eight of the Alabama football players who appeared in the Sugar bowl game are scheduled to enter military service soon. . . . Howie Judson, Illinois' high scoring basketball forward, hopes to become a professional baseball pitcher. . . . Judson showed great promise as a member of Coach Wallie Roettger's Illini nine last spring. . . . Johnny Orr, Illinois' freshman basketball center, earned nine athletic letters at Taylorville High school, three in basketball, two in football, three in baseball, and one in track. . . . Earl Seibert's Detroit debut as a member of the Red Wings was a huge success. . . . The fans called him the game's standout player. . . . Stan Chandler, youngest son of the Marquette basketball coach, is training for PT duty at an east coast base; another son, Bill Jr., is a navy medical student at Marquette. . . . Bill, Sr., was in the navy during World War I. . . . Altho the Chicago White Sox topped the American league in home games postponed in 1944 with 10, they were halted by the weather only twice on the road and not at all after the first month of the campaign.

Pet Peeves.

Public speakers who pronounce

"again" as tho it were the opposite of a loss.—S. G. Wick.

The customer who buys one drink and then starts shouting, "Don't the house ever pop?"—Bartender.

* *

The Old Log Cabin Quilt.

Each wisp of silk had breathed a tale
As her wee needle sped,
Upon this quilt my mother sewed
With mem'ry's golden thread.

My childish curiosity
Was twirled and highly pitched,
When mother told the origin
Of every scrap she stitched.

For, some were rare old fragments, that
She plied with girlhood art;
The sewing skill she brought with her
To play a mother's part;
And some were from the gowns she made
To wear on life's new ways;
While others were the party gowns
That shared the polonaise.

I love this old log cabin quilt,
My mother's hand had made,
With her own youth's gay talisman
That walked in weird parade;
For, dearest of all wisps to her,
She patterned in full view,
These precious glowing swatches of
Her wedding dress of blue.

—Jewel McCabe Brennen.

* *

Sudden Thoughts.

Success is like vaccination—it takes with some but not with others.—C. P. Mustard.

From the Eiffel tower one can get an eyeful.—Corp. Joseph Charles Salak, Somewhere in France.

One fellow who never is out of tobacco is the well dressed gent in the clothing store ads.—Les Van Every.

* *

Do You Remember "Way Back When:

Affairs like the Chaplin-Berry trial were referred to by grandad as the "pot calling the kettle black"?—Easkay.

The big mail order houses advertised in their catalogs: "33⅓ pounds of sugar for $1 with every $10 grocery order"?—Russell Lewins.

Mother used Sapolio to scour the pots and pans?—Zaida Jones Blaine.

Women would go up and down the street ringing doorbells and asking for work?—Ada from Ioway.

We sent comic Valentines as a joke but exchanged elaborate lacy ones with our best friends?—Carry from Ioway.

* *

He Plays a Lotta Baseball, Too.

Who's this guy Unassisted? He sure gets a lot of play in the hockey summaries, yet he never appears in the lineup. L. Vogt of 71st.

The Years of Hope.

The years of hope are long and dry;
The days of fame are few,
And yet we strain to claim the sky
Where cherished dreams come true.

For this is life; to lift ourselves
With strong, tho tiring hands,
And greater grow, from tiny elves,
And meet the soul's demands!

—Frank H. Keith.

* *

Theme Song.

For January—The Eyes of Taxes Are Upon You.

—Diane of the Night Clubs.

* *

Little White Lie.

I'm really glad it happened. I was smoking too much any way.

—Dorothea's Husband.

* *

The Wake Depends Upon Its Friends. Help! Help!

* *

The Worm Turns.

I finally got even with the wife and now she's not speaking to me. She didn't know until the January bills arrived that the Christmas gift I bought for her was charged to her account.

—Doc Richards, Minn. '25.

[Continued on next page, column 1]

WHO'S AFRAID OF CANADIENS? HAWKS' CHANT

Sure They'll Whip Champs Tonight.

Hawks' Big Night?

CHICAGO.		MONTREAL.
Karakas	G	Durnan
Simon	D	Eddolls
Field	D	Harmon
Mosienko	R. W.	Richard
Smith	C.	Lach
Grosso	L. W.	Blake

BY EDWARD BURNS.

It's been a long spell since the Blackhawks have defeated the Montreal Canadiens in a hockey match, but tonight's the night, Manager Paul Thompson and the refurbished team like to think, as they contemplate the engagement of the champs and the current tailenders in Chicago Stadium. On Dec. 6, 1942, the Hawks whanged the Canadiens, 5 to 2, and the going in the 28 games between the two outfits since that time has been very bleak for the Chicagoans.

Toe Blake.

Tonight's game will be the sixth between the teams this season and the Hawks are proud, indeed, that they were able to hold the Montrealers to 2 to 1 scores in two of the matches. Things haven't been so bad in Chicago—the scores of the two games in the Stadium having been 4 to 2 and 2 to 1. Rather rough in Montreal, however, 9 to 2, 2 to 1 and, on Jan. 6, 10 to 1. Thus, in the five encounters, the Canadiens have scored on Mike Karakas 27 times; the Hawks foiled Bill Durnan, Canadien goalie, seven times.

Paul Can Dream, Can't He?

Tho the Hawks aren't exactly favorites to win tonight, those who enjoy the best in hockey are expected to forget their Hawk partisanship a little as they watch the operations of the line composed of Toe Blake, Elmer Lach, and Maurice Richard, three linemates who now rank one-two-three in the individual league scoring standings.

Manager Thompson has not conceded Canadien success, especially after the Hawk victory Sunday night over Boston and the workout yesterday. Instead of brooding over those 9 to 2 and 10 to 1 scores in the past performances, Paul prefers to reflect on those two 2 to 1 close ones. He thinks the new team is enough better than the old one to reverse those tabulations.

The new Hawks, no matter how brilliant they skate and shoot tonight, will remain possessed of their heritage from the old Blackhawks—last place. They now are nine points back of the Boston Bruins and seven behind the New York Rangers. Tonight's game will be the first in the second half of the Hawks' season.

Marquette Is Beaten, 79-56, by Irish Five

Notre Dame, Ind., Jan. 16 [Special].—Notre Dame dealt Marquette its eighth straight basketball defeat here tonight, winning, 79 to 56.

Billy Hassett, Notre Dame's brilliant guard, paced the Irish as they maintained their 63 point per game average. Hassett had a phenomenal shooting average, attempting 15 shots, dropping in 10 baskets, five of which were long shots, and adding two fouls to lead in scoring. The Irish star also played a good floor game, setting up many scoring plays.

Notre Dame [79].	B	F	P	Marquette [56].	B	F	P
Dee,f	8	1	2	Beree,f	0	1	2
Mirrington,f	0	0	0	Prado,f	7	0	1
Ratterman,f	7	3	1	Evans,f	6	0	1
Fitzgerald,f	0	0	0	Engbring,c	6	2	2
Borja,c	4	1	5	Wiesner,c	1	0	1
O'Connor,c	4	0	1	Chandler,g	2	4	4
Hassett,g	10	2	1	Gerken,g	0	0	0
Lammers,g	0	0	0	Meyers,g	1	1	2
Gilhooley,g	1	1	2	Weisner,g	1	1	1
Gordon,g	1	1	1	Doucette,g	0	0	0

Free throws missed—Dee [3], Lammers, Gilhooley, Ratterman, Berce [4], Prado [2], Engbring, Chandler [2], Evans.

DE KALB QUINTET DEALS ELMHURST 42 TO 31 DEFEAT

Elmhurst, Ill., Jan. 16 [Special].—De Kalb college basketball team defeated Elmhurst here tonight, 42 to 31. It was Elmhurst's second defeat of the season, both at the hands of the same team.

Noble Arnold, center, and Bud Bogan, guard, led the scoring for De Kalb with 14 points each. De Kalb led at the half, 22 to 14. Lineups:

De Kalb [42].	B	F	P	Elmhurst [31].	B	F	P
Rieken,f	1	0	4	Bizer,f	2	1	5
Kastrinos,f	3	0	1	Meyers,f	0	0	1
Arnold,c	6	2	3	Wentzel,f	4	0	3
Bogan,g	4	6	2	Hicks,c	2	0	3
Dryden,g	2	2	4	Aiawa,g	3	1	4
				Zach,g	3	1	4

Free throws missed—Rieken, Kastrinos [3], Arnold, Bogan [3], Dryden [2], Bizer [4], Wentzel [2], Hicks [4], Zach [2].

BRUINS BEAT TORONTO

Boston, Mass., Jan. 16 (AP).—The veteran Herb Cain went on a four goal scoring rampage as the Boston Bruins broke a six game losing streak by defeating the Toronto Maple Leafs, 5 to 3, tonight before an 11,000 crowd in the Boston Garden. The first 1945 triumph enabled the Bruins to break their fourth place National Hockey league tie with the New York Rangers.

Boston [5].		Toronto [3].
Bibeault	G	McCool
Egan	D	Morris
Crawford	D	Pratt
Mario	C	Bodnar
Cupolo	R. W.	Carr
Smith	L. W.	Metz

SPARES.

Boston—Cowley, Cain, Thoms, Shewchuk, Clapper, Rozzini, Gaudreault, Gladu.

Toronto—Kennedy, O'Neil, Davidson, Stanowski, Hamilton, Jackson, Schriner, Backer.

FIRST PERIOD.

Scoring—Cain [Thoms-Shewchuk], 13:07; Cain [Cowley-Egan], 16:50; Schriner [Jackson], 18:30; Rozzini [Gaudreault], 19:28.
Penalties—Mario, 2; Kennedy, 2.

SECOND PERIOD.

Scoring—Cain [Cowley-Shewchuk], 3:35; Cain [Crawford], 16:36.
Penalties—Cupolo, Metz, Cain, Gaudreault.

THIRD PERIOD.

Scoring—Pratt [Carr], 7:05; Pratt [Bodnar], 17:49.
Penalties—Gaudreault, Pratt, Jackson, Rozzini.

Hockey Standings

NATIONAL LEAGUE.

	W.	L.	T.	Pts.	G.	OG.
Montreal	21	5	2	44	126	66
Detroit	18	7	4	40	136	98
Toronto	14	13	2	30	105	98
Boston	10	17	1	21	104	126
New York	6	14	7	19	82	121
CHICAGO	4	17	4	12	67	111

LAST NIGHT'S RESULTS.
Boston, 5; Toronto, 3.

RISING TO THE OCCASION

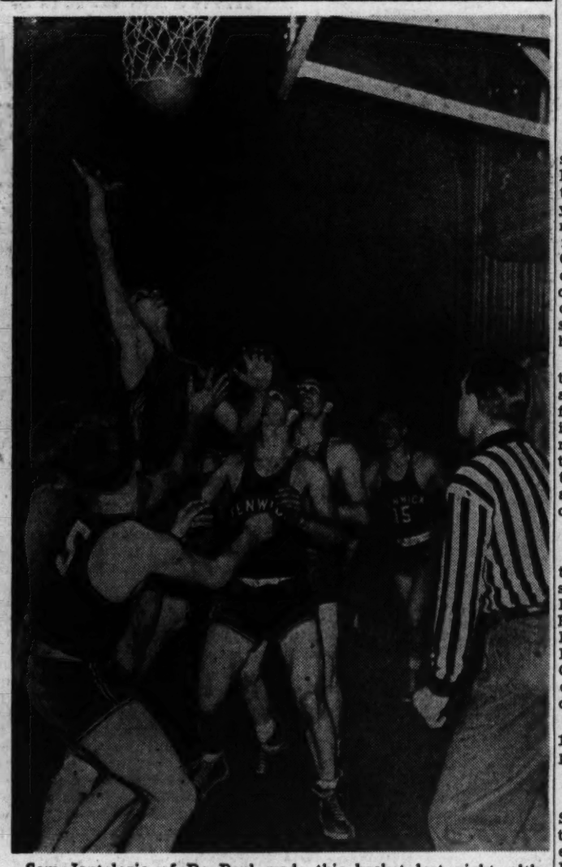

Sam Jantelezio of De Paul made this basket last night, altho surrounded by friend and foe alike, as the academy junior quintet defeated Fenwick, 38 to 23, in a Catholic league game at De Paul. Identifiable in the group are Billy Crowley, No. 15, and Frank Duchon, No. 5, both of Fenwick. [TRIBUNE Photo.]

DE PAUL JUNIOR QUINTET BEATS FENWICK, 38-23

BOX SCORES ON NEXT PAGE.

De Paul academy's junior basketball team won its first game in the north section race of the Catholic league by defeating Fenwick, 38 to 23, on the De Paul court last night. The victory gave De Paul a one won, one lost record in the standings and left Fenwick with two defeats in as many games. De Paul went ahead in the opening minutes, and by half time had established a substantial 23 to 12 lead.

The St. Mel juniors also broke into the victory column, defeating the St. George's Dragons, 42 to 22. The Cadets had two losses prior to last night's contest, while the Dragons had broken even in two contests.

Joliet Checks St. Rita.

Joliet Catholic's juniors won their second victory in three games as St. Rita took its third straight loss. Joliet allowed the Ritans but three points in the first half and won easily, 36 to 20.

St. Patrick won its 16th straight senior game and went into first place in the north section by defeating St. Ignatius, 23 to 17. The St. Ignatius juniors had their own way with the Shamrock juniors and won, 35 to 19.

Joliet's seniors took the lead in the south section, defeating St. Rita, 49 to 34, for its third straight victory. Leo, tied with Joliet before last night's contests, lost to St. Philip, 47 to 30, in a practice game. The St. Philip juniors edged out the Leo juniors, 38 to 37, in another practice contest.

Weber Juniors Roll On.

Fenwick's seniors atoned for the Friar junior loss by defeating De Paul, 44 to 29. It was the Friars' second straight victory in league play.

Weber's juniors won their 29th game in a row by trouncing De La Salle, 58 to 29. The Red Horde seniors won their first league game by defeating De La Salle, 47 to 31.

College Basketball

LAST NIGHT'S RESULTS.
Notre Dame, 79; Marquette, 56.
Dartmouth, 58; Middlebury, 45.
Tulane, 43; Mississippi, 35.
N. Y. U., 80; St. Francis, 33.
87th St. Marines, 49; Loyola, 47.
De Kalb, 42; Elmhurst, 31.
Loras, 71; St. Ambrose, 46.
St. John's, 48; Akron, 42.
Texas A. & M., 43; Baylor, 30.
William and Mary, 56; Richmond Army, 49.
Ohio university, 47; Otterbein, 41.
Oberlin, 57; Case, 29.
Norfolk Navy, 57; Duke, 37.
Muskingum, 52; Wooster, 51.
Charleston Teachers, 44; Central Indiana Normal, 38.
Washburn, 54; Warrensburg, 44.
Westminster, 69; Slippery Rock Teachers, 38.

GAMES TONIGHT.
Purdue at Indiana.
Great Lakes at Lawrence.
Macomb at Illinois Normal.

22 Game Rule May Hit Senn in Prep Race

BY DAVID CONDON.

Senn High school's Bulldogs, winners of the University of Chicago holiday basketball tournament and pre-season favorites to win the City league senior championship, face disqualification from the league title race by the time they complete their official schedule, Coach Harry Leighton told his squad yesterday.

Leighton, addressing his squad prior to the Senn game with Waller, said that a City league rule provides that no team shall play more than 22 games, including practice contests, and exclusive of league playoffs. He said that because of Senn's success in the Chicago tournament, necessitating the playing of five games, the Bulldogs will have played 23 games by the time they have finished their last scheduled league game. When the team plays its 23d game, he said, it will have violated the league rule and must forfeit all league games. This would leave the Bulldogs with an official record of 10 defeats. The team would be disqualified from league competition for a year, he added.

Coach Admits Error.

The Senn coach said that by admitting his mistake he hoped something might be done about the situation before the end of the season. He declared that it hardly seemed fair to the boys that they should be disqualified from possible city honors merely because of their success in the Chicago meet. Leighton said he was reporting the matter immediately to the school principal and to Albert Shaffner, Senn representative on the board of control of athletics in the public schools.

August H. Pritzlaff, physical education director in the public schools, declined official comment, preferring to wait until the matter was officially called to his attention. He did say that the subject had not come up in previous years, and admitted there existed a rule disqualifying teams playing an excess of games.

Ruling Up to Board.

Pritzlaff said it would be up to the board of control to make a ruling, when the matter was called to its attention, and indicated it was possible some adjustment might be worked out. This, he said, was a matter for the authorities alone.

The Bulldogs lost three of their first eight practice games; then entered the Chicago tournament and defeated Bowen, Crane, South Shore, Wells, and Gage Park, to win the title. Prior to yesterday afternoon Senn had defeated Lake View and Amundsen in north section competition.

The Senn seniors continued in a three way tie for first place in the section by defeating Waller, 73 to 49, after Leighton addressed the Bulldogs.

Expect C.Y.O. Skaters Will Keep Trophy

BY WILFRID SMITH.

The Catholic Youth organization skaters, who have won the Walter Eckersall Memorial team trophy in the Silver Skates Derbies for nine years in the last 10, are favored to retain this honor in the 28th annual races sponsored by The Tribune Charities, Inc., Saturday and Sunday at Garfield park. In defense of the title, Vic Ronchetti, C. Y. O. coach and winner of the men's senior Silver Skates Derby in 1937, has entered 72 boys and 13 girls.

C. Y. O. strength is centered in the men's senior, boys' intermediate, and girls' senior divisions. In the first two, C. Y. O. skaters are leading in the point standings for all meets held this winter under sanction by the Illinois Skating association. Lowell Miller, Buddy Solem, and Max Kargol are listed in this order in the senior point standings.

Klemundt Tops Intermediates.

John Klemundt of the C. Y. O., tops the intermediate class for the season with 310 points, while Jerry Fahrenback is fourth behind Dave Roll of Glen Ellyn A. A. A. and Ken Henry of Northwest Skating club. Marion Laise and Luetta Du Mez, C. Y. O. senior girls, are leading contenders for the Silver Skates one mile championship.

Because he recently passed his 16th birthday, Ken Henry now competes in the intermediate division.

Northwest Club Enters 77.

Chris Heckenbach, Northwest Skating club coach, has entered a team of 62 boys and 15 girls in the eight Derbies. Rita Janet, senior; Mixie Kitazaki, intermediate, and Juanita Gatling, junior, are ranking point scorers for the year for Northwest. Miss Gatling is in second position in the class for girls under 16 years of age with 160 points. Barbara Meyer of Glen Ellyn is the division leader.

John Mock of the Henry Playground Skating club has entered 58 in the boys' five Derbies. He rates Henry's best as Robert Holman, Joe Legner, and Frank Matsumoto in the junior Derby, and Richard Legner and Edward Krause in the intermediate Derby.

Other Entries Listed.

Other team entries tabulated yesterday are Garfield park, Eileen Fish, instructor; Altgeld park, Norman Volz, instructor; Mason playground, Dorothy H. Stahl, instructor; Winnemac park, William Mayhercy, instructor; Chapin park, Mary Vigrola, instructor; Davis playground, Norman H. Fossier and Anne Youstra, instructors; Clarke playground, Frank E. Mannott and Antoinette J. Mohar, instructors; Foster playground, A. R. Ackerman, instructor; Holstein park, Olga Singer, instructor, and Perry playground, Arthur Peters, instructor.

Points are not scored by the Illinois Skating association for the Silver Skates Derbies. Points are scored, of course, in all eight Derbies to determine the team champion. Forty-eight major awards, six in each Derby, are offered in addition to gold medals for skaters leading the largest number of laps in the boys' intermediate and senior and girls' senior Derbies.

Illinois Skating association individual standings for the season follow:

SENIOR MEN.

Lowell Miller, C. Y. O.	230
Buddy Solem, C. Y. O.	200
Max Kargol, C. Y. O.	150
Ray Blum, U. S. navy	140
Frank Jelich, West Allis, Wis.	70
John Martin, Champaign-Urbana S. C.	40
Don Fahrenback, C. Y. O.	40
Bob Nutting, C. Y. O.	40
Frank Brilando, C. Y. O.	20
Sunny Ruprecht, St. Louis, Mo.	20
Marshall Klemundt, C. Y. O.	10

CLASS B MEN.

Dick Campbell, unattached	40
John Mitchell, Glen Ellyn A. A.	40
Douglas Lohrmann, C. Y. O.	30
Ross Danielson, C. Y. O.	30
Tom Koch, C. Y. O.	20
Bob Farbin, Northwest S. C.	10
William Gauger, Glen Ellyn A. A.	10

INTERMEDIATE BOYS.

John Klemundt, C. Y. O.	310
Dave Roll, Glen Ellyn A. A.	140
Ken Henry, Northwest S. C.	130
Jerry Fahrenback, C. Y. O.	80
Byron Warnes, Northwest S. C.	30
Gordon Mothes, Glen Ellyn A. A.	30
Vic Olson, Glen Ellyn A. A.	30
Richard Wenzel, Northwest S. C.	20
Eddie Raimann, West Allis, Wis.	10

JUNIOR BOYS.

Ken Henry, Northwest S. C.	180
Fred Gross, Peirce playground	160
Richard Bass, Peirce playground	150
Dick Wellbank, Northwest S. C.	110
Tom Tilden, Glen Ellyn A. A.	70
Francis Maipede, C. Y. O.	30
Scotty Wallace, Champaign-Urbana S. C.	10
Harold Donbro, unattached	10

JUVENILE BOYS.

Joseph Prather, Champaign-Urbana S. C.	230
Richard Johnston, Barrett A. C.	210
Bob Murray, Peirce playground	120
Bob Dunham, Glen Ellyn A. A.	50
Bill Simon, Northwest S. C.	20
Harry Johnson, Northwest S. C.	10
John Lund, Glen Ellyn A. A.	10
John Schlimmer, Peirce playground	10

MIDGET BOYS.

Richard Gross, Peirce playground	250
Fred Van Outrieve, C. Y. O.	90
Harold Litrendahl, Swift playground	60
Charles Allen, Glen Ellyn A. A.	50
Richard Somers, Peirce playground	40
Ferdinand Centure, Nash playground	30
Vic Pellettiri, Peirce playground	30
Donald Oten, Northwest S. C.	20
Romney Willis, Glen Ellyn A. A.	20
Howard Krampp, Glen Ellyn A. A.	20
David Leland, Glen Ellyn A. A.	10
Jack Anderson, Peirce playground	10

SENIOR WOMEN.

Elaine B. Gordon, Northwest S. C.	300
Peggy Barber, Barrett A. C.	260
Marion Laise, C. Y. O.	120
Luetta Du Mez, C. Y. O.	90
Rita Janet, Northwest S. C.	80
Bessie L. Douglas, Barrett A. C.	20

INTERMEDIATE GIRLS.

Virginia Bell, Barrett A. C.	210
Virginia Mazetta, C. Y. O.	180
Mary Allen, C. Y. O.	150
Mixie Kitazaki, Northwest S. C.	80
Grace Raimann, West Allis, Wis.	30
Marge Glauser, C. Y. O.	10

JUNIOR GIRLS.

Barbara Meyer, Glen Ellyn A. A.	270
Juanita Gatling, Northwest S. C.	160
Polly Schlimmer, Peirce playground	70
John Musson, Northwest S. C.	60
Janet Rudolph, Glen Ellyn A. A.	30
Nadine Hanson, Peirce playground	20
Betty Taft, Champaign-Urbana S. C.	20
Peggy Rust, Barrett A. C.	10
Jaquiline Schwimer, Champaign-Urbana S. C.	10
Mary Beckley, Glen Ellyn A. A.	10

JUVENILE GIRLS.

Joan Holm, Peirce playground	170
Patricia Nikolitet, Peirce playground	90
Judy Johnson, Northwest S. C.	80
Mary Beeckley, Glen Ellyn A. A.	70
Tillie Bieschke, Northwest S. C.	70
Janet Smith, Glen Ellyn A. A.	50
Betty Verhulst, Swift playground	50
Betty Lou Damen, Glen Ellyn A. A.	20

MIDGET GIRLS.

Donna Long, Glen Ellyn A. A.	230
Bunny Koch, C. Y. O.	140
Joan Starrett, Glen Ellyn A. A.	90
Mary Dugger, Glen Ellyn A. A.	60
Martha Hynds, Champaign-Urbana S. C.	10
Mary Carney, Peirce playground	10

CAUTIONS WAR COMES FIRST; STEEL GROUP BACKS ATHLETICS

Griffith Views It as 'Green Light.'

Washington, D. C., Jan. 16 (AP).—President Roosevelt today gave baseball the "go ahead" sign for the 1945 season—if it can operate without interfering with the conduct of the war.

At a news conference he said he favors continuation of the game so long as it does not rob the services or essential industry of needed man power. This was accepted by baseball men as the official approval for which they have been waiting for weeks.

But the President left no doubt that it is up to baseball to get along as best it can without using men who can fight or man war essential jobs.

Griffith Hails Stand.

Roosevelt pointed out that he does not think any perfectly healthy young man should be playing baseball in these times.

Nevertheless, baseball felt that the President had befriended the game for the second time during the war. Shortly after Pearl Harbor he took the position that the sport should keep going as a morale builder.

Since War Mobilization Director Byrnes called for reexamination of professional athletes and 4-F's baseball has had the jitters, but the President's comment is expected to dissolve much of this doubt about the immediate future.

Clark Griffith, owner of the Washington Senators, said: "Baseball is pleased that the President has said to go ahead without interference in the war effort."

Sees Chance for Kids.

What caliber of teams the clubs field will "depend on the rejected and returned players that we get," Griffith added.

Most of the teams have a few men above the age limit as well as a handful of "kids about 17 who will have a wonderful opportunity to play in the big leagues," he said.

"I think we can continue all right under Mr. Roosevelt's outline," Griffith declared.

Approximately 500 players, including 223 4-F's, were on the rosters of the two major league clubs last season, but a substantial percentage of these were farmed out to the minors.

Many Turn to War Work.

Army physical standards have not been lowered and it is presumed that some 4-F's will again be rejected upon reëxamination. However, these are expected to go into essential industry.

Many already are taking jobs in war plants and hope to be available for whatever baseball is possible under existing conditions.

Baseball officials have maintained all along that they will put teams on the field, if they have only nine men to a side, unless the government definitely halts play.

The President's encouragement was the third good break for baseball the past few days. A war man power official and the war committee on conventions said that restrictions on lighting and conventions do not apply to sports events.

HARRIDGE IS PLEASED.

In Chicago President Will Harridge of the American league said he was "greatly pleased" with President Roosevelt's statement and declared the sport will carry on with whatever men are available.

In a prepared statement Harridge said:

"We are greatly pleased with the statement made by the President.

"Baseball will carry on with whatever men are available and do the best it can to give the fans a good show."

Chicagoans to Take Plea to Capital.

"Sports above all things must be kept alive while America is at war and no effort must be made to kill the thing men are fighting for both on the battlefront and on the home front."

This was the demand made before 30 prominent steel production and fabricating executives in the Union League club last night by Howard M. Reineman, general manager and founder of Metal Fabricators, Inc., operators of four large Chicago industrial plants.

That Reineman's appeal struck a responsive chord at the meeting was proved when he was named chairman of a committee to carry to Washington an appeal that sports should continue.

Fred Whiting.

Bartholomew O'Toole.

Plan National Drive.

Those who will serve on the committee with Reineman include: Fred Whiting, vice president of Westinghouse Electric and Manufacturing company; Dwight Merrill, Carnegie Steel Company of Illinois; Duane Hicks, Pressed Steel Car company; Thomas Arndt, Modern Fabricating and Welding company; Ben Wilmer, Inland Steel company; B. C. Anderson, Playtime Products company; Bartholomew O'Toole, Pullman-Standard Manufacturing company; and William Weiss, Midland Steel company.

Chairman Reineman announced following the meeting that his committee will take immediate steps to organize a nation-wide move among manufacturing and industrial concerns to champion the cause of war time sports. He continued:

"It is true that we need more man power and we need it badly but on the other hand our present workers need the recreation provided by the field of sport if we hope to continue our production at a high level.

Workers Need Sports.

"We must not overlook the fact," Reineman continued, "that baseball, football, hockey, and boxing are some of the greatest recreational and stimulating forces in our country today. Our workers need sports. Our production charts will show that when we keep men in production on an overtime basis that our output falls, but when we keep them on a regular schedule a high peak is maintained.

"Our big job is to sell the workers themselves on the idea of the important tasks they have before them. In our plant during the past week we have used the services of Beans Reardon, dean of National league umpires, very effectively. Reardon has been addressing our employes during their luncheon periods as well as talking with them while they worked along the production line. He tells workers of his experiences in the Southwest Pacific, where he spent six weeks. He also impresses them with the urgent need of materials in that theater of war."

Baseball Stimulates Production.

Reineman further emphasized the need for the continuance of sports when he said:

"We must take into consideration that in baseball only a few men, altho they may be over age or not qualified for military service, make up sides for a game that will bring relaxation to as many in some instances as 50,000 war workers. Inasmuch as baseball, in some cities, can be played at night this sport will act as a stimulant to war production rather than a hindrance."

Reardon, who followed Reineman on the program kept the interest of his audience at high pitch while relating his experience in the South Pacific.

Sports a Common Ground.

"Those G. Is out where the fighting is pretty tough certainly don't want us to discontinue sports," he said. "Our fighting men do not begrudge civilians anything. They

[Continued on next page, column 6]

RAY ROBINSON WHIPS BELL IN 10 ROUND BOUT

Cleveland, O., Jan. 16 (AP).—Ray [Sugar] Robinson punched out a lopsided 10 round triumph over Tommy Bell of Youngstown, O., tonight before 10,966 in the arena. Robinson weighed 145½, one pound more than Bell.

Bobby Richardson of Cleveland knocked out Detroit's Johnny Eaton in the second round of a scheduled six round semi-final.

Leroy Jackson, Cleveland lightweight, knocked out Ted Christie of Milwaukee in the fifth round of another scheduled six rounder.

GOLDEN GLOVES

Please enter me in the eighteenth annual Golden Gloves amateur boxing tournament sponsored by Chicago Tribune Charities, Inc.

Print name and address plainly with pencil. Check your division, novice or open.

☐ NOVICE DIVISION
☐ OPEN DIVISION

Name .....
Street .....
City .....
Club (if any) .....
Age ..... Number of Previous Bouts .....

Mail applications to Wilfrid Smith, Sports Department, Chicago Tribune. You will receive instructions for medical examination by mail.

MOON MULLINS
Reg. U. S. Pat. Off.
Copyright, 1945, by News Syndicate Co. Inc.
WHAT'S THAT, WILLIE?
THIS? OH, NOTHING. JUST SOME SCENIC SNAPSHOTS LOWENTHAL SENT ME FROM PALM SPRINGS, SUGAR.
OH BOY! I COULD GO FOR THAT BLOND.
MY DOCTOR ADVISED ME TO TAKE A EXTENDED WINTER VACATION-UH-ALONE, AND I WAS WONDERING WHERE I'D GO.
HUMPH! YOU'RE JEST GOING TO ANOTHER DOCTOR, DEARIE.
Willard

PETERSON AT 65 SHOWS SOLDIERS BILLIARD TRICKS

Old Time Cue Expert Makes Camp Tour.

BY CHARLES BARTLETT.

"Show me a billiard shot I can't make!"

This familiar defi is currently being hurled around the town by its originator, a spry, baldish lad of 65 summers whom you may remember as Charles C. Peterson. The veteran trick shot wizard, who can make a billiard ball do nip-ups from an almost inexhaustible fund of stances and strokes, has just returned from a tour of service camps and hospitals which saw him travel more than 100,000 miles since Pearl Harbor, covering all 48 states and several Central American countries.

Pete, whose energy, keen memory, and rapid-fire verbal delivery belie his years, is convinced that billiards of all types will enjoy a tremendous boom after the war, not only on the competitive side, but also in improved conditions in cue-and-ivory establishments. He feels that the quondam pool hall of dubious repute is on the way out.

Charley Cites Reasons.

The anticipated transformation is due to two factors, he allows. One is the interest of service men in the game. They have been given spic-and-span playing conditions in post recreation rooms, U. S. O. headquarters, and the Chicago Service Men's centers, conditions of which the big league academies might well be proud.

Another important factor in postwar billiards will be the collegiate field. It was Peterson himself who induced the larger universities to conduct the first national intercollegiate championships in 1932. The University of Wisconsin, where Porter Butts is director of the student union, was a pioneer in this project.

In 1940 Peterson also arranged a national tournament for co-eds, in which girls from Minnesota, South Dakota State, Utah, Wyoming, and Colorado State College of Education competed.

Peterson's career in billiards followed a term as batboy for the old Milwaukee baseball club, when a young fellow named Connie Mack managed the Brewers. The billiardist was 19 and in a soldier's uniform during the Spanish-American war when he first encountered the man with whom his later billiard activities were to become intertwined for years. The latter, William Frederick Hoppe by name, was a 10 year old prodigy when they met in a special match in Milwaukee in 1898. The youngster trimmed Peter, 250 to 148, making the closing point with a masse shot while kneeling in the center of the table.

Pete Explodes a Legend.

Pete will go to great lengths to puncture that myth about Willie having used a soap box in his more tender years. He insists that Hoppe never used such a box, but would wriggle his tummy onto the table rail, then stroke the ball.

Hoppe and Peterson have toured the country for years, with the latter acting as Willie's trainer. It was Pete who ultimately overcame the New Yorker's antipathy to three-cushions, a field in which Willie went on to win a number of championships.

Peterson, who will give demonstrations at Great Lakes tomorrow and at Gardiner General hospital next Monday, has a repertoire of 600 shots. One of the outstanding stunts is one in which he centers a silver dollar between two pieces of billiard chalk, set about a foot from the shooting end. He then drives the coin out with his cue ball, the dollar running to the opposite end rail, then bouncing back between the two chunks of chalk.

This Stopped Pete!

Another specialty which most of the stars regard as impossible, finds the cue ball frozen to a corner, but not quite frozen to the object ball, which in turn is frozen to the third sphere. The secret of making a three cushion short off of this arrangement is a quick, force-masse.

During his extensive tour of army, navy, and marine posts, Peterson found himself stumped only once. He was due to give an exhibition at the army camp in Plattsburg, N. Y. Pete thought the table looked rather odd, and heard this challenge from his audience, "Let's see you make some shots on that one, Pete!"

He tried a few, but found the balls going at right angles instead of spinning back. Then he discovered that the table had been donated by an old family in the vicinity, and had been built about 1850. The rails were narrower than the average, and were stuffed with horsehair.

In the WAKE of the NEWS

[Continued from first sport page.]

Daffynition.

Period furniture—Electric chair [it ends a sentence].

—John Fahrner Jr.

* *

It's Tough All Over.

When I asked the cashier at the cafe for a package of cigarets, she said, "Gee, mister, we hardly have enough for our help."

—Distant Dan.

* *

Larmer's Ledger.

If they draft nurses it's really going to be tough on the day time radio serials. Who's going to call Young Dr. Malone to surgery?

Budget is right. You can't.

—Paul Larmer.

* *

Dumbell Pome.

You are a frivolous coquette,
Who loves to torture me,
And still I hope to win you yet—
"What fools these mortals be!"
—Zilla Vollmer Tietgen.

Ten Years Ago Today—The Blackhawks whipped St. Louis, 4 to 1, to move within a point of the National Hockey league lead.

SMILIN' JACK

VON STEUBEN, SENN TIE LANE FOR PREP LEAD

The north section senior basketball race in the City league went into a three way tie yesterday as Von Steuben and Senn scored impressive victories to catch up with the pace setting Lane Tech team. Each team now has three victories and no defeats.

Von Steuben routed Taft, 70 to 13, scoring 35 points in each half. Gene Schanbaum scored 28 points and Larry Goldstein made 21 points.

Senn gave Waller is first defeat in three starts, 73 to 49. The score was tied, 16-all, at the end of the first period, and Senn led, 39 to 29, at the half. The Bulldogs maintained this 10 point advantage at the end of the third quarter, 49 to 39, and moved far ahead in the final period. Frank Murphy paced the Senn offense with 21 points.

In the third north section senior game, Sullivan defeated Steinmetz, 36 to 22.

Senior quintets were idle in the central and west sections. In the south Calumet beat Fenger, 43 to 32, and Parker defeated Hirsch, 27 to 24.

West Juniors Stay Tied.

The junior lead in the west section also continued in a three way tie as Marshall, Tuley, and Wells each scored victories. Irving Miller made 15 points to lead Marshall over Medill, 43 to 20. Tuley beat Austin, 31 to 27, and Wells won from McKinley, 41 to 26.

Gage Park and Tilden remained tied for the central section junior lead as each won its third in a row by a decisive score. Gage Park, paced by John Fencik's 23 points, beat Dunbar, 69 to 23, and Tilden trounced Harrison, 68 to 27. Mickey Gurgone and John Moran each scored 15 points for the Blue Devils.

Foreman, Farragut Win.

In other junior games in the west and central sections, Foreman beat Washburne, 55 to 23; Farragut defeated Kelly, 49 to 30, and Phillips beat Du Sable, 35 to 16.

Fenger beat Calumet, 37 to 31, and Hirsch beat Parker, 47 to 35, in south section junior play. In the north Sullivan routed Steinmetz, 46 to 16; Von Steuben beat Taft, 39 to 16, and Waller beat Sen, 68 to 38.

HARVARD WINS TWO

In the Private School league, Frank Phillips scored a free throw in the last 15 seconds to give the Harvard school juniors a 31 to 30 victory over Chicago Christian. The Harvard seniors also were victorious, 59 to 25. Jerry Neff scored 14 points for the victors.

Seniors.

Harvard [59]	B	F	P	Christian [25]	B	F	P
Neff, f	6	2	1	Wiersum, f	2	0	2
Des Prez, f	5	0	1	Huizenga, f	6	5	4
McKinley, c	3	1	1	Hulst, c	2	0	1
Jackson, g	2	1	2	Veidman, g	2	0	1
Leslie, g	0	0	3	Hanko, g	1	0	3
Bridgeman, f	3	0	1	Van Kapen, c	0	0	0
Rooks, f	1	0	1	Huising, c	0	0	2
Osborne, f	0	2	0				
Simmons, c	1	0	2				
Brown, g	1	0	2				
Gough, g	1	0	2				
Klinetop, g	0	2	1				

CLASSIC LEAGUE TEAMS RESUME ACTION TONIGHT

Classic league bowlers will resume second half league action tonight at Faetz recreation, 5961 N. Ridge av., with Thompson Restaurants, first half winners, battling to retain their grip on first place.

The teams will continue to roll three games across six alleys, turning down a suggestion that all games on any one night be bowled on the same two lanes in order to assure higher scoring. Tonight's schedule, which starts at 9 p. m., follows:

Thompson Restaurants vs. Washington Shirts, Meister Braus vs. Monarch Beers, Chapin and Gore vs. Keeley Half and Half, Sunkist Pies vs. Prima Beers, and DuBouchett Liquors vs. Congress Arcade.

FT. WAYNE RALLY BEATS AMERICAN GEARS, 59 TO 49

Ft. Wayne, Ind., Jan. 16 [Special].—The Ft. Wayne Zollners defeated the Chicago American Gears 59 to 49 in a National league basketball game here tonight that saw the lead change 18 times. Until the final two minutes when Bob Synnott of the Zollners sank three in a row, neither team held more than a four point margin.

High point man of the evening was Bob McDermott with six field goals and four free tosses. The Gears led at half time 26 to 24. The Gears meet Oshkosh tonight in Chicago at the Coliseum.

Petersen Doubles List to Close Saturday Night

Entries for the new Petersen 2 in 1 doubles tournament will close Saturday at midnight and is open to any two man combination with a combined average of 360 or better. The tourney will run concurrently with the 33d Petersen singles classic, Jan. 27 thru Feb. 11 on the Gateway recreation alleys, 6432 W. North av.

Leon Zorrita Stops Larry Anzalone in 7th

Ocean Park, Cal., Jan. 16 (AP).—Leon Zorrita, veteran Los Angeles fighter, punished Larry Anzalone, New York, with powerful lefts and rights to win a technical knockout in the seventh round of a scheduled 10 rounder last night. Each weighed 158.

Prep Basketball Box Scores

SENIORS.

Sullivan [36]	B	F	P	Steinmetz [22]	B	F	P
Brandt, f	6	0	0	Severson, f	6	0	1
Mantell, f	1	0	1	Busa, f	0	1	2
Leavitt, c	5	2	1	Sundquist, c	1	0	2
Otring, g	2	0	1	Kowal, g	2	1	2
Swanson, g	2	1	0	Donatelli, g	1	0	1
Dernecoeur, f	0	0	0	Tobolik, f	0	0	1
Bloomenthal, c	0	0	0	Brauer, g	0	0	0
Wasserman, g	0	0	0				
Beadnell, g	0	1	0				
Adrahtas, g	0	0	0				
Calumet [43]	**B**	**F**	**P**	**Fenger [32]**	**B**	**F**	**P**
Heyne, f	0	1	2	Macres, f	2	2	3
Looney, f	3	0	2	Baran, f	1	0	3
Reem, c	4	2	3	Regelski, c	3	3	3
Lennon, g	2	2	3	Kolovas, g	1	1	2
Hoffman, g	2	1	4	Dehamer, g	1	0	2
Burke, g	3	2	1	Zick, g	0	1	2
Sebastian, g	1	2	1	Girotie, g	0	0	0
Senn [73]				**Waller [49]**			
	B	F	P		B	F	P
David, f	8	3	4	France, f	8	3	3
Murphy, f	1	3	1	Katzer, f	8	3	4
Wulf, c	3	2	1	Donovan, c	2	1	4
Walters, g	6	3	4	Clement, g	1	0	4
Baskin, g	7	3	2	Byots, g	0	0	4
Wasik, g	3	0	2	Palmer, f	0	0	1
Bayer, f	0	0	1	DiPero, g	0	0	2
				Johns, f	0	0	1
				Phee, f	0	0	1
Von Steuben [70]	**B**	**F**	**P**	**Taft [13]**	**B**	**F**	**P**
Ament, f	5	2	3	Anda, f	2	3	2
Karsen, f	1	0	1	Avery, f	0	1	2
Schanbaum, c	11	6	3	Bast, c	2	2	2
Levine, g	2	0	1	Williams, g	1	0	2
Goldstein, g	10	1	3	Peterson, g	1	0	4
Saltzberg, f	1	0	2	Albrecht, c	0	0	4
Lipman, c	1	0	1	Bunge, g	0	0	4
Anderson, g	1	0	0				
Metz, g	0	1	0				
Hirsch [47]	**B**	**F**	**P**	**Parker [35]**	**B**	**F**	**P**
Migliazio, f	3	1	4	Brady, f	5	0	1
Weller, f	2	3	3	Foster, f	0	0	3
Mueller, c	2	3	2	Fraser, c	1	1	3
Bruno, g	3	0	1	Aljavevich, g	1	3	0
Healy, g	3	0	0	Walsh, g	3	0	3
Thompson, f	1	0	1	Coris, f	0	0	2
Gorbien, g	3	0	1	Bernhart, g	0	0	0
				Pentel, g	2	2	3

JUNIORS.

Phillips [35]	B	F	P	DuSable [16]	B	F	P
Bonner, f	4	3	2	Babbs, f	1	1	2
Patterson, f	0	1	2	Young, f	1	0	2
Blackman, c	2	2	1	Clowens, c	0	1	0
Watkins, g	3	0	4	Ferrel, g	1	0	4
Malcolm, g	3	0	0	Gordon, g	1	0	3
Black, f	0	0	0	Mitchell, f	0	0	1
Henderson, f	0	0	1	Alexander, c	2	0	0
McGhee, f	0	0	0				
Grayson, f	0	0	1				
Thompson, f	1	1	0				
R. Patterson, f	0	0	0				
Johnson, g	0	0	0				
Waller [68]	**B**	**F**	**P**	**Senn [38]**	**B**	**F**	**P**
Trotters, f	1	1	3	Pearson, f	4	6	2
Little, f	1	5	2	Swain, f	3	1	1
Cale, g	5	2	1	Levitar, c	2	1	3
Kress, g	2	1	3	Clein, g	3	2	3
Seggiling, g	5	1	3	McClelland, g	1	0	2
Fleming, f	4	0	1	Shunacher, f	1	0	0
Lovely, f	0	0	0	Ohman, c	0	0	0
Restis, g	0	0	0	Eisenberg, f	1	0	2
Barron, c	1	0	1				
Gage Park [69]	**B**	**F**	**P**	**Dunbar [23]**	**B**	**F**	**P**
La Porte, f	7	0	1	Steward, f	1	1	4
Crist, f	4	0	3	Butler, f	1	2	4
Fencik, c	7	9	0	Scott, c	0	5	1
Salmen, g	4	3	4	Green, g	1	0	4
Plocharczyk, g	0	2	4	Baugh, g	0	4	1
Konrath, f	2	0	3	Gaylees, c	0	0	2
Schonebeck, f	1	0	0	Husband, c	0	0	0
Specb, c	0	0	2	Smith, g	0	0	2
Kalata, g	1	0	2	C. Smith, f	1	0	0
Guastella, g	0	0	2				
Marshall [43]	**B**	**F**	**P**	**Medill [20]**	**B**	**F**	**P**
Doman, f	4	2	1	Wells, f	1	1	2
Miller, f	6	3	2	Watson, f	1	3	2
Bergan, c	3	1	0	Cherry, c	1	0	2
A. Kaufman, g	2	0	4	Thomas, g	2	2	4
Cherny, g	1	0	4	Campbell, g	0	2	4
Seltzer, f	1	0	0	Richardson, f	0	0	0
Bresler, f	1	0	2	Schockford, g	0	0	0
Silverstein, c	1	0	2	Smith, g	0	0	0
Friedman, f	1	0	0				
Weisman, f	1	0	0				
B. Kaufman, g	1	0	0				
Mendelson, g	0	0	2				
Fleichman, f	0	0	0				
Wells [41]	**B**	**F**	**P**	**McKinley [26]**	**B**	**F**	**P**
Reeves, f	2	3	3	Barajas, f	1	0	4
Kosiol, f	4	1	2	Zizzo, f	4	2	3
Wozniak, c	4	0	2	Agnos, c	1	2	0
Shore, g	3	2	4	Karavidas, g	3	2	0
Brancato, g	3	0	3	Houston, g	0	0	0
Wasielewski, f	1	0	0	Aquino, f	0	0	0
Sikorski, f	0	0	2	Thomas, f	0	0	0
Pechter, c	0	0	0	Sisto, f	0	0	0
Scarpelli, g	0	0	0	Mugnolo, c	0	0	0
Budny, g	1	0	1	Castello, g	0	0	0
				Adams, g	0	0	0
Tilden [68]	**B**	**F**	**P**	**Harrison [27]**	**B**	**F**	**P**
Antosiak, f	2	4	3	Cooper, f	1	0	4
Joyce, f	3	0	2	R. Napolitano, f	3	4	4
Moran, c	7	1	2	Goldstein, c	0	3	1
Gurgone, g	7	1	2	Lipensky, g	1	0	2
Caruso, g	4	0	2	Homolka, g	2	1	0
Farinella, g	5	0	1	Fiorlo, c	0	1	1
Wagner, f	1	1	3	Golueh, g	1	0	4
Lyman, c	2	0	3	Selesky, f	0	0	4
Page, f	0	1	3	Rayfael, f	1	0	0
Thompson, f	0	0	0	M. Napolit'no, g	0	0	0
Koch, g	0	0	0				
Bradley, g	0	0	0				
Evans, c	0	0	0				
Williams, f	0	0	0				
Farragut [49]	**B**	**F**	**P**	**Kelly [30]**	**B**	**F**	**P**
Lapporte, f	2	1	4	R. Deeman, f	6	2	2
Robak, f	3	1	3	Peoeliunas, f	2	0	4
Gantman, c	3	1	3	Dudek, c	2	0	4
Kriviek, g	2	1	3	Cassara, g	1	0	2
Billik, g	4	1	2	Ptaskowski, g	2	0	1
Delimata, f	4	1	2	Buckowicka, f	1	0	2
Frankoff, f	1	1	1	Zdanis, f	0	0	1
Wallach, f	0	0	0	Martin, g	0	0	0
Brandin, g	2	0	2	Gilliano, g	0	1	0
Parker [27]	**B**	**F**	**P**	**Hirsch [24]**	**B**	**F**	**P**
Cohen, f	1	0	3	Meister, f	3	0	3
Winters, f	1	0	1	Pistello, f	2	0	3
May, c	4	0	3	Benson, c	1	0	0
Gottis, g	3	4	1	Lindell, g	2	2	3
Moasberg, g	0	0	0	Brown, g	2	0	3
Keane, f	2	0	0	Anderson, f	1	0	0
Petrick, f	1	0	0	Shriner, g	1	0	0
Moore, g	0	0	0				

JUNIORS.

Von Steuben [39]	B	F	P	Taft [16]	B	F	P
L. Rotblatt, f	2	0	0	Noxin, f	0	1	4
Benson, f	0	0	0	Kauer, f	1	1	3
J. Rotblatt, c	3	3	0	Walden, c	3	2	0
Strauss, g	0	1	0	Duncan, g	2	0	2
M. Rotblatt, g	6	0	3	Mikos, g	2	0	3
Bauer, f	0	3	0	Wakiah, f	0	0	0
Rubin, f	4	0	1	Parker, f	0	0	4
Schackman, c	0	2	0				
Novak, g	0	2	1				
Tuley [31]	**B**	**F**	**P**	**Austin [27]**	**B**	**F**	**P**
Kuppersmith, f	3	2	4	Dahl, f	0	0	2
Antman, f	2	0	2	Willer, f	4	3	1
Stolar, c	4	3	4	Silver, c	4	3	1
Zitch, g	1	0	3	Bartelstein, g	3	1	1
Joseph, g	2	1	1	Bondi, g	0	1	0
Heller, f	0	1	3	Rome, f	1	2	0
Schallman, f	0	0	2	Moch, f	0	0	4
Goby, g	0	0	2	Lindermen, g	0	0	1
Sullivan [46]	**B**	**F**	**P**	**Steinmetz [16]**	**B**	**F**	**P**
Gerrity, f	1	0	2	Wolz, f	1	2	1
McGowan, f	4	0	2	Stemke, f	3	0	3
Jean, c	2	3	1	Fahy, c	1	0	3
Jung, g	2	2	2	Kledzik, g	2	0	2
Nicholls, g	1	2	0	Cox, g	0	0	0
Chatz, f	2	2	3	Conocenti, f	0	0	0
Chilow, f	2	2	3	Steffen, g	1	0	2
Jonesi, c	2	0	4	Christopher, g	1	0	0
Harper, g	3	0	4	Iden, g	0	0	0
Winders, g	2	0	0	Pofelski, g	0	0	0
				Nero, c	0	0	1
Fenger [37]	**B**	**F**	**P**	**Washburne [23]**	**B**	**F**	**P**
Maurer, f	0	0	4	Goebel, f	1	0	1
Booth, f	1	0	1	Thomas, f	4	1	3
Hummel, c	4	1	1	Falstrom, c	4	1	3
Bruce, g	1	0	2	Keane, g	1	1	1
Esposito, g	8	2	3	R. Goebel, g	3	1	2
Schwartz, g	2	0	3	Kerwin, f	1	0	2
Padiecki, f	2	1	0	Kaiser, f	1	1	1
				Reid, c	2	0	1
				Fitzgerald, g	1	0	2
Foreman [55]	**B**	**F**	**P**	**Washburne [23]**	**B**	**F**	**P**
Miller, f	8	3	3	K. Jarocki, f	1	0	4
Wall, f	7	1	1	Beck, f	3	1	3
Bartosch, c	1	1	1	M. Jarocki, g	2	0	2
Wilson, g	3	1	2	Pozzo, g	3	1	2
Ingman, g	3	2	4	Rosa, f	0	0	2
Lynn, f	0	0	0	Mendoza, f	0	0	0
Love, f	0	0	0	Bio, f	1	0	0
Hand, c	2	0	1	Smith, c	0	0	0
Coomans, g	0	0	1	Wisniewski, g	0	0	1
Faleni, g	0	0	1	Talento, g	0	0	0

CATHOLIC LEAGUE.

SENIORS.

Fenwick [44]	B	F	P	De Paul [29]	B	F	P
W. McElroy, f	6	8	2	Specht, f	2	0	2
Wilson, f	3	0	2	Godziealla, f	2	0	4
Brown, c	2	1	4	Forrest, c	2	3	4
Martin, g	1	2	0	Hebel, g	2	1	4
Fredricks, g	2	0	0	Olson, g	2	0	1
Frett, f	0	0	0	Hayes, f	2	1	4
T. McElroy, f	0	0	0	Rhode, f	1	0	2
Kevil, f	0	0	2	Peiler, f	0	0	0
Langford, c	0	2	0	Martin, f	0	0	1
Smith, c	0	0	0	Turschman, f	0	0	0
Fox, g	0	0	0	Hunacker, g	0	0	0
Nichols, g				Phoenix, g	0	0	0
				Kinsella, g	0	0	0
				Dietsch, g	0	0	0
				Barnes, g	0	0	0
				Griesch, g	0	0	0
St. Patrick [23]	**B**	**F**	**P**	**St. Ignatius [17]**	**B**	**F**	**P**
Werba, f	1	1	2	Raispis, f	0	1	4
Wilson, f	2	2	1	Woods, f	0	4	3
Samp, c	2	2	1	Jancauskas, c	0	1	0
Maloney, g	0	1	1	Grimes, g	4	3	1
Zavadil, g	2	0	1	Zielinski, g	3	0	0
Peifer, g	1	2	0	Bowier, c	0	0	1
				Delahunt, f	0	0	0
				Reuter, f	0	0	0
St. George [33]	**B**	**F**	**P**	**St. Mel [24]**	**B**	**F**	**P**
D. Scherer, f	1	1	5	Grace, f	1	3	2
McCarthy, f	2	0	3	Jackson, f	0	1	5
J. Spehn, c	4	1	5	Castino, g	1	3	0
McHugh, g	3	1	5	Bender, g	0	0	0
Carrigan, g	2	1	2	Storto, g	1	0	3
Miller, f	2	0	2	Sauli, f	2	0	1
Goodrich, f	0	0	0	Kazan, c	0	0	0
Malak, f	0	0	0	D. Spehn, g	0	0	0
J. Scherer, c	0	1	1	Kuzzido, g	0	0	0
Joliet [49]	**B**	**F**	**P**	**St. Rita [34]**	**B**	**F**	**P**
Adamich, f	4	5	0	Byne, f	2	0	0
Rogers, f	5	3	3	Galcher, f	3	0	0
Piazza, c	1	1	3	Turpin, c	0	0	0
Bosco, g	1	0	2	Pfeiffer, g	2	3	2
Tyrel, g	2	2	2	Welsini, g	2	3	2
Pellegrini, g	1	1	0	Rugs, f	2	0	1
Hauser, g	2	2	3	Rosa, f	0	1	2
Weinbrod, g	2	0	3	Flanagan, c	0	0	2
Fisher, g	0	0	1	Kreger, g	1	0	2
Murdock, g	0	0	1	Schunnon, g	2	2	1
				Guassellin, f	2	3	1
				Delaney, g	2	3	1

JUNIORS.

St. Mel [42]	B	F	P	St. George [22]	B	F	P
Lynch, f	5	2	1	McLaughlin, f	2	1	1
Pascal, f	2	3	2	Baesen, f	2	1	0
Cannon, c	1	3	2	Hand, c	1	0	2
Malone, g	7	2	1	Miller, g	2	0	2
Martin, g	2	0	0	Disher, g	2	0	5
Smith, f	0	0	1	McCarthy, f	0	0	0
Gilbert, f	0	0	1	German, f	0	0	0
J. Lyons, c	0	0	0	Shelly, f	2	1	3
Wujek, g	0	0	1	Jackson, c	0	0	1
G. Lyons, g	0	0	1	Herdrich, g	0	0	1
Breas, g	0	0	1				
Joliet [36]	**B**	**F**	**P**	**St. Rita [20]**	**B**	**F**	**P**
Nickelson, f	1	1	0	Hayden, f	0	1	5
Kostelz, f	0	3	2	Steinbarth, f	0	1	3
Mutz, c	0	3	1	Parello, c	2	1	2
Cannon, g	2	2	4	Pellippi, g	1	2	2
Barney, g	3	4	3	Passarello, g	1	0	1
Randolph, g	2	1	0	Mulcalry, f	0	1	1
Berg, c	0	1	3	Thompson, c	1	0	1
Zalesl, g	0	0	2	Phillippi, g	1	0	1
Speaker, f	0	0	3	Svienty, g	1	0	0
De Paul [38]	**B**	**F**	**P**	**Fenwick [23]**	**B**	**F**	**P**
Jantelezio, f	5	2	1	Barrett, f	0	1	2
Caprile, f	5	1	2	L. Campagna, f	4	2	3
A. Hildebrand, c	1	0	4	W. Duchon, g	3	2	4
Van Dyke, g	4	0	3	F. Duchon, g	0	2	3
Rouzan, g	8	3	0	Crawley, g	0	1	0
Andrews, f	0	0	0	Pickell, c	0	2	2
Gaughan, f	0	0	0				
Long, f	0	0	0				
Lui, f	0	0	0				
Peridorf, c	0	0	0				
C. Hildebrand, g	0	0	0				
Bauser, g	0	0	0				
Blumenthal, g	0	0	0				
Hieberger, g	0	0	0				
St. Ignatius [35]	**B**	**F**	**P**	**St. Patrick [19]**	**B**	**F**	**P**
Francoaur, f	1	0	3	P. Osech, f	0	0	0
Jacoby, f	2	0	4	Kaupert, f	1	2	2
Klaerich, c	3	1	4	Eleider, c	4	1	2
Ryan, g	0	0	0	White, g	0	1	0
O'Connor, g	8	2	3	Novello, g	1	0	0
Gibbons, f	0	0	3	Griffin, f	0	1	4
Gagliardo, f	0	0	2	Reynolds, g	0	1	1
Hughes, c	0	0	1				
Burns, c	0	0	0				
Pichetti, g	2	0	3				
Gorski, g	0	0	1				
Walsh, g	0	0	0				
Saigh, f	0	0	0				
Mulligan, g	0	0	0				
Weber [58]	**B**	**F**	**P**	**De La Salle [29]**	**B**	**F**	**P**
Stachurski, f	4	5	3	Ryan, f	1	2	4
Mayer, f	10	1	2	Cunningham, f	3	5	4
Zrenda, c	2	5	3	Kennedy, c	0	2	5
Zaleski, g	1	2	4	Liswoski, g	3	3	2
Pokoj, g	1	2	4	J. Cun'gham, g	0	3	5
Buckiewicz, f	1	0	2	Dennaher, f	0	0	1
Brodzinski, f	1	1	3	Sullivan, c	0	0	1
Depka, c	0	0	3

NEW DEAL RULE HELD PERIL TO ROAD BUILDING

Asks Local Control to Bar New WPA.

Highway planning must be kept out of the hands of New Deal bureaucrats if the United States is to have adequate roads, Plans must be completed quickly, if post-war construction projects are to stabilize employment. These tenets were expounded yesterday as the American Road Builders' association met in the Stevens hotel to discuss the new 1½ billion dollar federal program that already was being termed inadequate.

"A revived works progress administration, which would squander big sums at the whims and discretions of burocrats, is inevitable after the war unless congress and local officials keep a firm hand on the highway situation," said Rep. Mott [R., Ore.], a veteran member of the house roads committee.

Fund Held Too Small.

Congress will make it mandatory that federal grants be matched by and spent under control of state highway engineers, he said. Three billion dollars would not be too much for the federal program, whereas half that amount was approved last month by President Roosevelt for allocation during the first three post-war years, he pointed out. Larger sums could be obtained, if they were to be given to burocrats to toss about thru a new WPA, he said.

Part of the federal funds, matched by the states, is to be devoted to super-highway construction in Chicago and other large cities.

"We are not prepared for the return of peace," said Maj. Gen. Philip B. Fleming, federal works administrator, who urged early completion of highway and street plans as a means of providing jobs and stabilizing the construction industry.

Fleming said that after the war a works program costing 5 billion dollars annually would be necessary. State and federal aid highway programs will amount to a billion dollars a year. Direct federal expenditures for reclamation, flood control, river and harbor work, public buildings, and similar projects will aggregate another half billion, he said, and another billion of public works has been planned by states, counties, and cities.

Deplores Foreign War Costs.

Public works will be impossible if the United States continues to settle and pay for foreign wars, said Herman A. MacDonald, Massachusetts commissioner of public works and president of the American Association of State Highway Officials. MacDonald was unable to get transportation from New York and his speech was read by Charles M. Upham, engineer-director of the road builders.

"We must chart our course so that never again shall we be drawn into the maelstrom of European and Asiatic wars which we had no part in creating," MacDonald said. "Let us help to keep the peace of the world if we are not called upon to pay three-fourths of the cost or some similar proportion. But let us at the same time remember that we have a nation of our own to look after that nobody else will take care of except for what they can get out of it."

BETTER METHOD LEADS TO RISE IN RETAIL SALES

American industry during the war has improved its methods and efficiency to such extent that retailers during the last three years have sold more goods to more customers than ever before in their history, Lawrence B. Sizer, sales promotion manager for Marshall Field & Co., asserted yesterday. He spoke at the concluding winter conference session of the Newspaper Advertising Executives' association in the Edgewater Beach hotel.

Over the last three years, "American production has fed, clothed, and armed a colossal fighting force, and at the same time has provided civilian goods for an increase from retail sales of about 42 billion dollars in 1939, to nearly 64 billions in 1943 and an estimated 67 billions plus in 1944," Sizer said.

SMALL RECEIPTS CUT OPERATIONS IN PORK PACKING

Many pork packers yesterday were forced to reduce plant operations when farm shipments of hogs were reduced again.

Management for some packing companies said their hog butchering the first two days of this week were smallest of the winter. Competition for supplies was exceptionally brisk, with ceiling prices paid for nearly all stock offered.

Top steers rose 25 cents to $17.75, highest since Dec. 26, and within 25 cents of the ceiling which becomes effective Jan. 29. However, the trade for most other cattle was draggy and prices steady.

Sheep and lambs sold slowly at mostly steady prices, altho the lamb top advanced 5 cents to $15.50.

Wage Incentives
What are you doing about your wage costs?
FRY • LAWSON & CO.
CONSULTING MANAGEMENT ENGINEERS
135 SOUTH LASALLE ST. • CHICAGO

Construction Activity in the U. S.

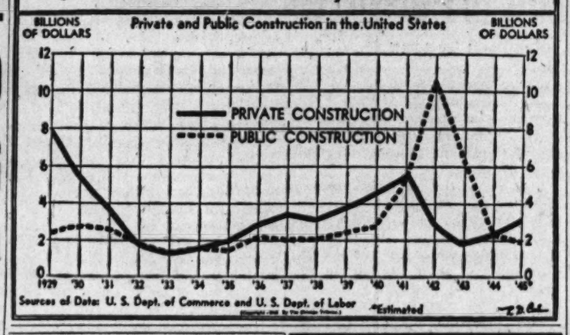
Private and Public Construction in the United States
BILLIONS OF DOLLARS
PRIVATE CONSTRUCTION
PUBLIC CONSTRUCTION
1929 '30 '31 '32 '33 '34 '35 '36 '37 '38 '39 '40 '41 '42 '43 '44 '45*
Sources of Data: U. S. Dept. of Commerce and U. S. Dept. of Labor
*Estimated

Dealer Views Vary on Floor Trading Rule

Opinions of securities dealers in Chicago were mixed yesterday as to the advisability of a rule prohibiting floor trading in stocks on the New York Stock and Curb exchanges. Such action was recommended by the trading and exchange division of the securities and exchange commission Monday.

The division in a report which surveyed the practice over the last 10 years said curbing of floor trading [trading by members for their own accounts] was required because it resulted in instability and accentuated price trends.

Regards Rules as Adequate.

"I cannot see anything wrong with floor trading as long as it is done under present rules and regulations," one broker said. "This proposal looks like an undercover attempt to regulate and regiment our business under the cloak of immediacy."

Another dealer asserted that any benefits derived by the adoption of the proposed rule would not offset the value of a broader market, saying that the market would be narrowed to a substantial degree. He said he did not believe the SEC would attain the goal it was seeking by prohibiting floor trading.

The loss of "certain cushions" in price fluctuations would result if the rule were put into effect, another broker said. The volume of trading would be smaller, the fluctuations of prices would be larger, and some of the benefits of "in and out" trading would be lost.

Another trader said the rule would tend to lessen the liquidity of the stock market.

Others Defend SEC.

Other security dealers held opposite views to those who thought the rule would be harmful.

"In spite of all the abuse the SEC has received, it has placed our type of business on a much higher plane and has eliminated many abuses experienced before the advent of the SEC," one dealer commented. "It has contributed much to eliminating the gambling feature of our type of business.

"This rule is not going to hurt us. It is a good thing. It has some bad features, but these are not serious. Resulting will be a tendency to the stabilization of prices."

Another dealer agreed that the rule would be constructive; that the SEC's point that price trends were accentuated by floor trading may be true more often than not. He asserted that the SEC currently was thinking "quite constructively."

STEEL OFFICIALS ORGANIZE FIGHT ON ABSENTEEISM

Executives of large steel producing and fabricating companies in the Chicago area named a committee of nine members yesterday to investigate the problem of employe absenteeism and make recommendations for its solution.

The group was named at a meeting in the Union League club after an address by John Reardon, National league baseball umpire, who has just returned from a six weeks' tour of military camps in the Southwest Pacific.

The committee includes Howard M. Reineman, general manager of Industrial Metal Fabricators, chairman; Fred Whiting, Westinghouse Electric and Manufacturing; William Weiss, Midland Steel; Thomas Arndt, Modern Welding; Ben Wilner, Inland Steel; B. Anderson, Playtime Products; Dwight Merrill, Carnegie-Illinois Steel; Bartholomew O'Toole, Pullman-Standard Manufacturing, and Duane Hicks, Pressed Steel Car.

Burlington Mills Board to Vote 2 for 1 Stock Split

Wilmington, Del., Jan. 16 (AP).—Stockholders of Burlington Mills corporation today were told that directors at a meeting in New York tomorrow would recommend a two-for-one common stock split thru issuance of new shares.

Employers Mutual Safety Engineers are the "G" men of accident prevention. They seek and detect hazards that cause accidents which stop production. Their services are a part of Employers Mutual compensation insurance coverage. Get our proposal.
Employers Mutual
LIABILITY INSURANCE CO. OF WISCONSIN
CHICAGO
228 N. La Salle St.
ANDover 2266

UNITED AIR PROPOSES TO LOWER PASSENGER FARES BY 10 PER CENT

United Air Lines has proposed reducing passenger fares 10 per cent to bring almost all of its one-way fares below comparable rail and Pullman charges, W. A. Patterson, president, announced yesterday. The cut was in addition to a 5 per cent discount on round trip tickets, government travel, and holders of volume travel plans.

"United's substantial cut in passenger fares is not designed to increase traffic because our loads are virtually capacity now," Patterson said, "but these reductions will pass on to the public the lower fares to which users of air lines are entitled when an air line's financial position enables it to make reductions."

He said the discounts on round trips, government travel, and volume plans "are in line with air line practices before Pearl Harbor when these discounts were effective."

CORN AND OATS DECLINE; OTHER GRAINS UNEVEN

Continued good war news dampened sentiment yesterday on the Chicago Board of Trade and grain prices averaged lower in relatively slow trading. At no time were corn and oats futures above Monday's close.

Corn declined ⅝ to ⅞ cent a bushel and oats ⅝ to ¾ cent. Wheat held within a narrow range and closed ⅛ cent lower to ¼ cent higher. Rye was ⅛ cent lower to ⅛ cent higher and barley ⅞ cent lower.

Trading in rye futures was large, but commission houses and professional traders alternately bought and sold and prices were erratic. Premiums on choice quality cash rye were reported reduced 2 cents a bushel relative to May because of slow demand.

INSTITUTE NEW COAL SHIPPING BANS IN PINCH

Washington, D. C., Jan. 16 (AP).—The government, declaring that stocks of special purpose coals for some war plants are "dangerously low," moved today to ease a "tight" fuel situation.

The solid fuels administration reached agreement with United Mine Workers President John L. Lewis for miners in parts of four states to work two seven day weeks with double time for Sundays.

The SFA at the same time banned shipments of certain eastern bituminous coal to retail yards in these eight states where other coals are available: Illinois, Iowa, Minnesota, Nebraska, North and South Dakota, Wisconsin, and Missouri.

RFC Sells Seven Million of I. C. Equipment Liens

Washington, D. C., Jan. 16 [Special].—Sale of $7,344,000 of Illinois Central railroad company 3 per cent equipment trust certificates, series U, at 103.814 and accrued interest by Reconstruction Finance corporation to the First Boston corporation, as agents, was announced today. The sale price represented a premium to RFC of $80,080.

Travel Crisis Threatens on Lack of Space

Florida bound winter tourists who ignore warnings of difficult travel on their return trips will face within 60 days a condition dwarfing that of last spring when thousands were stranded for weeks in southern resorts, Chicago office of defense transportation officials warned yesterday.

While return travel does not reach its peak until March and April, already there are more demands for the available space on trains north bound from Florida points. Chicago rail officials, recalling that a year ago the three Chicago railroads were allotted combined sleeping space for 60 persons daily and that more than 600 wanted reservations, foresee at least double the congestion of 1944 when the big return rush starts in March.

Despite announcement of ODT officials early in December that travel space to and from Florida is less than was accorded to civilian travelers a year ago, demand for space on southbound trains out of Chicago is heavy, with hundreds clamoring in vain for train space.

Reservations Sold Out.

Reservations on Chicago and Eastern Illinois trains are now 30 days in advance. Inquiry at the Pennsylvania offices disclosed that all trains are sold out to Feb. 17. Illinois Central ticket agents said reservations for Feb. 17 would be taken, starting at 6 a. m. today. For weeks, all available space has been taken each day by 6:30 a. m. for trains traveling a month later.

J. Monroe Johnson, ODT regional director, had warned early in December that the special trains which brought thousands of "refugee" tourists out of Florida last spring would not be permitted this year and that no plea of emergency would be heeded by those seeking the limited space on north bound trains.

Military Travel Increases.

Making Florida travel situation more critical this year is the greatly increased amount of military travel, which is estimated by railroad officials at nearly 75 per cent of all space, as compared with less than 70 per cent three months ago. This is caused, not only by the many military camps in Florida and other southern states, but also by the increased number of casualties and furloughed soldiers brought back from the European theater of operations, most of whom land in southern states.

WLB ENFORCES UNION IMPOSED FINE FOR STRIKE

Washington, D. C., Jan. 16 (AP).—The war labor board directed tonight that a $12.50 union imposed fine be deducted from the pay of 572 employes of the United States Rubber company, Detroit, for engaging in a wildcat strike last October.

Because of the possible explosive effect of the order and the urgent need for tire production, the WLB said it was stationing a representative at the Detroit plant to report to it "concerning any circumstances which might indicate the need for further action by the board in order to assure uninterrupted production."

WLB said that in the event of any further interruption of production the company and the union, the CIO United Rubber Workers, are expected "to take prompt and vigorous disciplinary measures against those responsible."

Nonfarm Employment Gains 459,000 in Month

Washington, D. C., Jan. 16 (AP).—Employment in nonagricultural work rose 459,000 in December to a total of 38,901,000, largest monthly increase in more than two years. Secretary of Labor Perkins said the increase resulted principally from "the new drive to concentrate all available man power on munitions production."

WARD ATTACKS ARMY SEIZURE AS AUTOCRACY

Insists F. D. R. Goes Beyond Powers.

If the seizure by the army on Presidential order of certain properties of Montgomery Ward & Co. is upheld by the courts, then the nation must face the fact that its Constitution has been suspended and the only supreme law left in the land is the will of the President, was the conclusion set forth in a brief filed yesterday on behalf of the company in federal District court.

It was filed in connection with the government's suit for an injunction to restrain officials and employes of the company from interfering with army operation of the seized properties.

Seizure Imperils Constitution.

"The order of seizure is an assertion of autocratic power because it is in the final analysis based upon the claim that the President, as commander in chief, may in time of war make laws by executive decree, punish citizens for acts which congress has never made unlawful, and seize the property of anyone of whose conduct he disapproves," the brief stated.

"If this be so, then the Constitution is suspended in time of war, and the will of the President is the supreme law.

"Ward's submits its case in the confidence that the Constitution and the Bill of Rights still protect the citizens against the concentration of autocratic power in the hands of one man."

Presidential Act Challenged.

The brief set forth at length the company's contention that the President lacked authority, either statutory or constitutional, to order seizure of the properties without process of law, and asserted specifically that the President has no right, in the absence of an act of congress, to seize the property of citizens, even in time of war, outside an actual battle area.

"The practical result of the doctrine implied by the President's order in this case is that the citizen may have his property taken away from him by force without having any opportunity of adequate redress in the courts," the brief said. "He may be deprived of his property by the bayonets of the army, not because he has committed any offense whatsoever against the laws of the United States, not because he has violated the laws of good citizenship as he sincerely interprets them, but simply because the leaders of an antagonistic labor union have called a strike against him.

"Army Rule Supplants Courts."

"Under this doctrine, the Bill of Rights and the fifth amendment to the Constitution are discarded, and the rule of the army is substituted for the rule of the courts and the rule of law."

Again, the brief, in discussing this doctrine, said:

"No greater threat to the liberties of citizens of this nation has ever been presented than the claim that their properties can be taken from them if they refuse to accept the advice or recommendation of the appointees of the President. . . . The seizure of Ward's property was in direct defiance of the will of congress and in complete disregard of the Constitution of the United States."

The single issue, the brief asserted, is whether the President had the statutory or inherent constitutional right to issue the order of seizure.

Commenting upon the inconsistency in the seizure of only part of Ward's properties, the brief said:

"The damage to Ward's extends thruout its business, and is not limited to the seized locations."

Alton Bondholders Propose New Plan of Reorganization

A separate plan of reorganization for the Alton railroad was filed yesterday in United States District court by the protective committee for holders of Alton 3 per cent refunding mortgage bonds. The plan provided for a higher capitalization than was recently proposed to the court by the road's trustee.

Attorneys Arthur M. Cox and Andrew J. Dallstream, representing the committee, said the group holds more than 10 per cent of outstanding refunding mortgage bonds.

Propose 73 Million Capital.

The new plan provided for a capitalization of 73 million dollars, compared with $69,976,781 as suggested by the trustee. It would include 45 million of new bonds and 280,000 shares of no par common stock valued for bookkeeping purposes at 28 million.

Under the plan all cash, materials, property, and franchises of the Alton, including property held under leaseholds from three subsidiary companies, would be converted in fee clear of all liens to the reorganized company or to a new corporation.

When the plan is accepted and new securities distributed and issued, the existing mortgage bonds, notes, and other debts including bonds pledged, would be surrendered to the reorganization managers and the debt would be canceled, mortgage released, stocks canceled, and the lease line companies dissolved;

Would Assume Equipment Debts.

The plan also provided that the reorganized company shall assume all equipment obligations of the road and the trustee.

Distribution of new securities would be:

1. Holders of 3 per cent refunding mortgage bonds due 1949 would receive for each $1,000 bond, together with all interest coupons maturing subsequent to Oct. 1, 1940, $533.62 of first mortgage series A bonds, $426.89 of general mortgage series B bonds, and 5.5327 shares of new no par common stock of the reorganized company.

2. Holders of Joliet and Chicago Railroad company 7 per cent capital stock, $100 par, together with all accrued dividends, would receive for each share $53.36 of first mortgage series A bonds, $42.69 of general mortgage series B bonds, and .5532 shares of no par value common stock.

Provide for Leased Line Stock.

3. Holders of Kansas City, St. Louis, and Chicago Railroad company 6 per cent preferred stock, $100 par, together with accrued dividends, would receive for each share one share of new no par common stock.

4. Holders of Louisiana and Missouri River Railroad company 7 per cent preferred stock, together with all accrued dividends, would receive 1 share of new no par common stock.

5. Interests or equities of all general unsecured creditors whose claims are not entitled to priority over holders of 3 per cent refunding mortgage bonds and holders of common stock would have no value and nothing would be distributed to them.

LAST YEAR'S OUTPUT OF SYNTHETIC RUBBER TOTALS 763,000 TONS

[Chicago Tribune Press Service.]

Washington, D. C., Jan. 16.—Secretary of Commerce Jones reported today that 763,000 long tons [of 2,240 pounds] of synthetic rubber were produced in the United States in 1944 and asserted that this development of a "vital new industry during the emergency is a credit to the ingenuity and enterprise of American business."

Synthetic production last year was equal to the entire annual rubber needs of the United States in pre-war years, when consumption ran between 700,000 and 750,000 long tons. Jones said production of synthetic rubber can be increased to a million tons a year if necessary.

"Something over 700 million dollars" has been invested in Rubber Service company plants and facilities, Jones said, and production costs in 1944, exclusive of plant amortization, were approximately 33 cents a pound. The cost was kept high by the fact that 60 per cent of the rubber was made from alcohol instead of petroleum. Prior to the war natural rubber cost from 18 to 20 cents a pound.

LOAN COMPANY BOARD PROPOSES TO SPLIT STOCK

Directors of Household Finance corporation yesterday voted to recommend to stockholders at the annual meeting March 12 that common stock be split three for one. Stated value will be $10.

The company has outstanding 722,506 shares [excluding 14,883 in treasury], representing $21,675,180 of common stock capital and approximately $11,150,000 of surplus. The proposed division of the common stock will increase outstanding common shares to 3,167,518, but will involve no change in the capital or surplus accounts. It should promote wider stock ownership and facilitate employe stock purchases, it was said.

If the $1 quarterly dividend, paid on common stock since 1937, should be divided by three, the quarterly dividend on the new shares would be 33⅓ cents, it was pointed out. A dividend in an odd amount is undesirable, it was admitted. If the board declares quarterly dividends of 35 cents per new share for the current year, annual dividends would be equivalent to $4.20 per old share. The additional 20 cents per old share would increase the total dividends by about $145,000 per year.

LESS CHICKEN, MEAT ALLOTTED IN 1ST QUARTER

Predict More Eggs, Cheese, and Milk.

Asks Bigger Output

Washington, D. C., Jan. 16 (AP).—War Food Administrator Jones asked farmers today to plant more acres and produce more live stock this year than in 1944 when output set a record. The appeal reflected prospects for a longer European war than was expected last fall. A revision in 1945 goals from those announced last November called for special emphasis on production of milk and hogs and for increased marketings of beef cattle.

Because of increasing military requirements, the civilian food supply in 1945 will not be as large as during 1944, altho it will be slightly larger than the 1935-'39 average, the war food administration said yesterday in announcing allocations of foods for the first quarter.

Compared with the last quarter of 1944, more milk, eggs, cheese, and citrus fruit will be available to civilians during the three months, but there will be less meat, chicken, fats, and oils, butter, canned fruits and vegetables, potatoes, sugar, and dry beans, WFA said.

More Used Than Before War.

Because of the large demand for food now, even those which actually are more plentiful than before the war may appear to be scarcer, the agency said. Compared with supplies consumed before the war, civilians this year will be drinking much more milk and eating more eggs, meat, chicken, fresh fruits and vegetables, lard, margarine, sirups, honey, and cereal products, but consumption of some foods, notably butter, sugar, dry beans, canned fruits and juices, evaporated milk, and canned fish, necessarily will decline.

WFA listed prospective supplies of those commodities which are allocated as follows:

MEAT—Of a total of 6 billion 82 million pounds of meat available for the quarter, civilians will receive nearly 4 billion 174 million pounds. This is about 15 per cent less than during the last three months of 1944. The decrease will be mostly in veal, lamb, and mutton. Pork supplies will be down slightly, and beef about the same, WFA said.

Chicken Supplies Smaller.

CHICKEN—More than three-fourths of the total supply estimated to be available in the quar-

[Continued on page 24, column 6.]

CAPITAL, SURPLUS, AND UNDIVIDED PROFITS $2,800,000.00

JOSEPH E. OTIS, Chairman of the Board
CALVIN FENTRESS, Chairman of the Executive Committee
JOHN S. MILLER, President
ROBERT B. UMBERGER, Executive Vice-President
EDWIN J. TIETZ, Vice-President
ENGLISH WALLING, Vice-President
FRANK G. ANGER, Vice-President
PERCIVAL W. TRUDEAU, Vice-President
ALFRED T. SCHULDES, Vice-President
NEIL M. BUCHEN, Cashier
HOWELL E. HAMMER, Assistant Vice-President
WILLIAM B. SHAPIRO, Assistant Vice-President
WILBUR C. HARGIS, Assistant Vice-President
MURIEL M. HANNA, Assistant Cashier
*EDMUND Z. RICHARDS, Assistant Cashier
*FRED O. SACK, Assistant Cashier
FRANK J. HOUSKA, JR., Assistant Cashier
CHARLES F. COLLATZ, Assistant Cashier
ROBERT N. VIERACKER, Auditor
*On leave in the service of the United States Government.

The dollars that go across the "tills" of this bank are the figures that make up the balance sheets and statements of account.

But the "figures" that have the knack of making you feel at home are the men and women of our staff. They are possessed of a genuine desire to take care of you and your interests in a courteous, intelligent and painstaking fashion.

CHECKING...SAVINGS...LOANS

Industrial NATIONAL BANK
OF CHICAGO
Eighty One (81) West Monroe
FRAnklin 5700

MEMBER FEDERAL DEPOSIT INSURANCE CORPORATION

Has your Will kept pace *with these changing times?*

IT IS A WISE MAN who reviews his Will frequently. For the effectiveness of any Will may be seriously altered by changing circumstances. Today, under the extraordinary conditions of war, the changes may be even more acute.

Consider *your* Will, for instance. Has the executor you named been called into Service? Or has he, perhaps, moved to another city where he would not be available immediately should his services be needed? Or have the heavy demands of war deprived him of the time which your affairs may require?

And what about the estate itself? Has it remained constant or has there been some upward or downward shift in the value of the securities, business interests or other assets?

Since either or both of these circumstances, together with increased taxes, can vitally affect you and your family, it will pay you to review your Will at this time with your attorney.

Perhaps you may wish to consider the appointment of this bank as your executor or trustee. The officers of The Northern Trust Company will be pleased to place its 55 years of practical experience in the probating of Wills and in the administration of estates at the disposal of you and your attorney.

Write now for your copy of our booklet: "Practical Suggestions for Making Your Will"

THE NORTHERN TRUST COMPANY
NORTHWEST CORNER LASALLE AND MONROE STREETS
CHICAGO 90...FRANKLIN 7070

STOCKS UNEVEN; LONG WAR TALK STEADIES TRADE

Proposed Floor Trading Ban Is Influence.

New York, Jan. 16 (AP).—A few rails and industrial specialists advanced in today's stock market, but many leaders were unable to attract substantial support and the close was uneven.

Trends steadied after an easy opening when Prime Minister Churchill warned of a prolonged war until unconditional surrender was obtained. The sweep of the allies on virtually all European fronts remained a sobering influence for speculative sentiment inasmuch as a quick victory would accentuate reconversion problems at home.

Tending to cool bullishness was the move of the securities and exchange commission to abolish floor trading by stock exchange members for their own account. A reflection of this was the sale of a seat for $61,000, off $4,000 from the last transaction on Dec. 4.

BOND MARKET MIXED.

New York, Jan. 16 (AP).—Alternate periods of recovery and decline resulted in sharply contrasted trends in today's bond market. At one time it looked as if the speculative rails would pull out of the sharply lower curve of Monday, but the group lacked holding power. The Associated Press average lost 0.3 more. Leaders in the industrial and utility sections made a better showing, each ending a little higher with the utilities at a new peak. Sales of $11,526,000 compared with $12,446,700 on Monday.

So thoroly mixed was the trend that bonds of the same company were prominent on both sides at the close. Milwaukee 5s of 1975 and adjustment 5s each ended a little higher, but the 3½s, 4s, and 4½s were lower. Rock Island refunding 4s retained a fractional advance against losses up to 1½ points for other obligations.

CHICAGO PRICES IRREGULAR.

Prices were mixed and turnover decreased to 50,000 shares yesterday on the Chicago Stock exchange. Among volume leaders were Peabody Coal, up ½; Chicago corporation common, up ⅛; Asbestos Manufacturing, unchanged, and Butler Brothers, down ⅛. Among nine stocks reaching 1944-'45 highs was North West Utilities 7 per cent preferred, up 1½.

DIVIDENDS DECLARED

Stock, rate, period—	Payable.	Stock of record.
A M Castle, 25c q	Feb 10	Jan 29
Cherry Burrell, 20c	Jan 31	Jan 20
Do p, $1.25 q	Jan 31	Jan 20
Fair 6% p, $1.50	Feb 1	Jan 20
Do 7% p, $1.75	Feb 1	Jan 20
Internatl. Bu. Mach., $1.50 q	Mar 10	Feb 21
Marathon, 25c q	Feb 10	Jan 29
McIntPorLtd, 55½c q, Can. fds.	Mar 1	Feb 1
Midwest Pip and Sply, 40c	Feb 15	Feb 5
MinnMoPlm 6½% p $1.62½arr	Feb 15	Feb 2
N Y Air Brake, 50c	Mar 1	Feb 8
Press Mtls Amer., 25c	Mar 1	Feb 1
Sparks With., 10c	Feb 15	Feb 5
Thos. Young Orch., $1.50	Feb 7	Jan 26
Trane, 20c	Feb 15	Feb 1
Do p, $1.50	Mar 1	Feb 20

q—Quarterly. p—Preferred. arr—Arrears.

15 MOST ACTIVE STOCKS

Sales.		Close.	Net chge.
50,500	Graham Paige	7⅝+	⅛
25,600	Syming Gould	8⅝+	⅝
24,700	N Y Central	24⅛+	⅝
19,300	Packard Mot	6⅛	....
18,800	Radio	11⅛+	⅛
18,700	Int Tel & Tel	22⅝+	⅛
17,900	Silver King Coalit	7⅝+	½
13,200	Aviation Corp	6 +	⅛
12,900	South Pac	41⅝—	⅛
12,400	Spiegel Inc	14⅝+	½
12,200	Willys Over	18⅛—	⅛
12,100	Emerson El Mfg	27⅝+	1½
12,100	Farns Tel & Rad	15⅛+	⅝
11,800	Hupp Mot	5	....
11,500	Barnsdall	19⅝+	⅛

WHAT THEY EARNED

Net earnings reported by corporations yesterday follow:

	1944	1943
Twelve Months Ended Dec. 31.		
Cent-Ill Securities	$144,337	$127,538
Three Months Ended Dec. 2.		
Wesson Oil	502,205	550,664
Per share	.36	.44
Six Months Ended Nov. 30.		
Dow Chemical	4,743,062	3,605,684
Per share	3.31	2.75
Twelve Months Ended Nov. 30.		
Am-Marietta	316,844	217,541
Twelve Months Ended Oct. 31.		
Gar Wood Ind.	1,004,447	746,732
Per share	1.00	.74

CHICAGO LIVE STOCK

[Prices in dollars per 100 lbs.]

Hogs—Receipts, 20,000; shipments, 2,500.
Bulk of sales ....$14.65@14.75
Month ago ....14.25@14.50
Year ago ....12.75@13.75
Top yesterday, $14.75; average, $14.70.

Cattle—Receipts, 10,000; shipments, 4,000.
Bulk of sales ....$13.00@16.25
Month ago ....13.50@16.50
Year ago ....13.00@16.00
Top yesterday, $17.75; average, $14.60.

Sheep—Receipts, 7,000; shipments, 2,000.
Bulk of sales ....$14.50@15.50
Month ago ....13.75@14.85
Year ago ....15.25@15.85
Top yesterday, $15.50; average, $15.00.
Receipts include 5,400 hogs direct to packers.

TERMS OF SUBSCRIPTION OF THE TRIBUNE

Order for mail subscription must be accompanied by remittance to cover.

Rates in Illinois [outside Chicago], Indiana Iowa, Michigan, and Wisconsin:

Daily, without Sunday, one year, $5.00; six months, $2.50; three months, $1.25; two months, $1.00; one month, 50 cents.

Daily, with Sunday, one year, $12.50; six months, $6.25; three months, $3.15.

Sunday only, one year, $7.50; one month $1.00.

Rates of subscription in postal zones 3 and 4 [measured from Chicago] outside of Illinois Iowa, Michigan, and Wisconsin:

Daily, without Sunday, one year, $7.50; one month, $1.00.

Daily and Sunday, one year, $15.00; one month, $2.00.

Rates of subscription to zones 5, 6, 7, and 8 [measured from Chicago], Canada and Mexico:

Daily, without Sunday, per year, $12.00; one month, $1.50.

Sunday only, one year, $7.50; one month $1.00.

Daily and Sunday, one year, $19.50; one month, $2.50.

Foreign: Daily Tribune only, $25.00 per year; with Sunday, $42.00 per year.

Give postoffice address in full, including county and state. Remit in express money order, draft or in registered letter at our risk to The Tribune company, publishers, Tribune Square, Chicago.

We cannot be responsible for currency sent thru the mail.

Persons wishing to take The Tribune by carrier may order it by postal card or telephone Superior 0100. When delivery is irregular make complaint.

All unsolicited manuscripts, articles, letters, and pictures sent to The Tribune are sent at the owner's risk and The Tribune company expressly repudiates any liability or responsibility for their safe custody or return.

MEMBER OF THE ASSOCIATED PRESS.

The Associated Press is expressly entitled to the use for publication of all news dispatches credited to it or not otherwise credited to this paper, and also to the local news published herein. All rights of republication of special dispatches herein also are reserved.

NEW YORK STOCK TRANSACTIONS

Tuesday, Jan. 16, 1945.

Shares sold today	1,208,860
Year ago	815,180
Sales 1945 to date	22,193,957
Sales 1944 to date	10,759,160

Following is a complete list of issues traded:

Stock, div.—	Sales, 100s.	High.	Low.	Close.	Net chge.
Abb Lab 1.60a	6	62½	62⅜	62½+	⅜
ACF-Brill Mot	13	11⅛	10⅞	10⅞—	⅛
Acme Stl 3a	1	74½	74½	74½—	2
Adams Exp .60e	8	14⅛	14	14⅛—	⅛
Air Reduct 1a	9	41⅛	40½	40⅝—	⅝
Ala & Vicks 6	.20	100	100	100	....
Alaska Juneau	47	7¼	7⅛	7⅛+	⅛
Alb & Susq 3¾g	2	175½	175	175½	....
Allegh Corp	57	3⅛	3	3⅛+	⅛
Do p	25	38⅝	37½	38 +	⅝
Do pr p	2	60¼	60¼	60¼+	¾
Alleg Lud Stl 2e	18	29⅝	29¼	29⅝+	⅛
Alleg & West 6	.10	91	91	91	....
Al Ch & Dye 6	1	160	160	160 +	½
Allied Mills 3e	13	33	32¼	32¼	....
Allied Strs 1	11	21¼	20⅝	20⅝—	¼
All-Ch Mfg 1.65e	11	40½	40¼	40¼—	⅛
Do p 4	2	115	114½	114½—	1½
Alpha P Cem 1	2	23⅞	23⅝	23⅝—	⅛
Amal Leather	2	4⅛	4	4 —	⅛
Amerada Pet 3	1	117	117	117 —	1
AmAgChDel1.20a	2	29⅝	29½	29½—	¼
Am Airlines 1e	11	45	43½	44¾+	1¼
Am Bk Note .20g	2	22⅝	22	22⅝+	⅝
Do p 3	.20	71	70	70 —	1
Am Bosch 1e	27	17⅞	17½	17⅞+	⅛
Am Brk Shoe 1a	1	45¼	45¼	45¼—	⅝
Do p 5¼	.10	135	135	135	....
Am Cab & Rad	40	12⅞	12½	12⅝—	⅛
Am Can 3	6	92½	92¼	92¼—	⅛
Do p 7	.20	186	186	186 +	1
AmCar&F 2½e	9	40¼	40¼	40¼—	⅝
Am Ch & Cbl 2	14	29	28½	29 +	¼
Do p 5	2.50	114	112	114 +	2
Am Chicle 4a	.20	123	123	123	....
Am Crys Sug	3	18½	18⅜	18½	....
Am Distill	17	33	32¼	32¾—	¼
Am Encaus Til	3	4	3⅞	4	....
Am Europ .90e	5	11⅛	11⅛	11⅛	....
Am Export L 2	6	27⅞	27¼	27⅞+	⅛
Am & For Pow	101	3¼	3	3¼+	⅛
Do $6 p 6e	1	93½	93½	93½—	½
Do $7 p 7e	2	99⅞	99½	99⅞+	⅜
Do 2 p	62	23⅝	22⅞	23⅝+	⅝
Am-Haw S S 3	1	40¼	40¼	40¼—	⅛
Am Hide & Lea	4	5⅝	5⅝	5⅝	....
Do p 3	2	49	49	49 —	1
Am Hm Pr 2.40a	6	70½	70¼	70¼—	½
Am Ice	2	6⅝	6½	6½—	⅛
Am Intl .40e	5	9½	9¼	9½+	⅛
AmInvestIll .60	5	8¼	8¼	8¼	....
Am Loco 1.30e	47	27½	26⅜	27⅜	....
Do p 7	3	109⅝	109⅜	109⅝+	⅛
Am M & Fd .80	25	22⅜	22	22⅜+	⅛
Am M & M 1	1	13⅝	13⅝	13⅝+	⅛
Am Metal 1¼e	2	26¼	26	26¼	....
AmNewsCo2.10	1.20	44½	43⅝	43⅝	....
Am Pow & Lt	17	2⅞	2⅝	2⅞	....
Do $6 p	5	64¼	63⅝	64¼+	½
Do $5 p	12	59¼	58½	59¼+	½
AmRad&SS .40	41	12⅛	11⅞	12⅛+	⅛
Am R Mill .80	55	16⅜	16¼	16⅜	....
Do p 4½	6.10	81½	80½	81½+	1
Am Saf Rz 1¼e	1	20	20	20 —	¾
Am Seating 1e	8	18¼	18¼	18¼+	¾
Am Sh Bldg 3e	2.30	39	37	37 —	2
Am Sm & R 2a	10	42½	41⅜	42 —	½
Do p 7	.60	167½	167	167½+	½
Am Stl Fdrs 2	31	29½	29	29 —	⅛
Am Stores ⅛g	5	17⅝	17½	17½—	⅛
Am Stove 1.20	1	23⅝	23⅝	23⅝+	⅛
Am Sug Ref 3g	6	50½	49½	50½+	1⅛
AmSumTob 2e	1	32¼	32¼	32¼—	⅛
Am Tel & Tel 9	44	163⅝	163⅜	163⅝	....
Am Tobacco 3a	3	67⅜	67¼	67⅜+	⅛
Do B 3a	6	68⅝	68	68⅝+	¾
Do p 6	1.90	150	149⅞	150 +	¼
AmType Fdrs ⅛e	5	14⅝	14⅜	14⅝	....
Am Viscose 2	6	48⅛	48⅛	48⅛—	⅛
Am Wat Wks	28	9	8⅞	9	....
Am Woolen	21	11⅜	11⅛	11⅜	....
Do p 12e	1	113¼	113¼	113¼+	¼
Am Zinc L & S	9	6	5¾	5¾—	⅛
AnacondaCo 2½e	33	31⅜	31⅜	31⅜—	⅛
Anacon W&C 1.2	.50	41½	41	41½—	1
A P W Prod	2	5	5	5	....
Arch-Dan-M 2½e	2	54⅝	54½	54⅝—	⅛
Armour	74	7⅝	7½	7⅛	....
Do pr p 1½k	1	108	108	108	....
Do p	20	118	117	117 —	2½
ArmstrongC 1½e	1	44⅞	44⅞	44⅞+	⅛
AssdDryGoods 1	4	18½	18¼	18¼—	⅛
Do 1 p 6	.50	116¼	115¼	115¼+	¼
Atch T & S F 6	24	82¼	80½	82¼+	1
Do p 5	1	103¼	103¼	103¼—	¼
AtlCoast Line 3e	13	53	52½	52⅝—	⅝
Atl Refining 1½e	12	32⅞	32¼	32⅞+	⅛
Do p 4	.60	112	112	112 —	¼
Atlas Corp ½e	2	15⅛	15⅛	15⅛—	⅛
Do p 3	2	57	56⅝	56⅞+	⅛
AtlasPowd 3¼e	2.60	63	61⅝	63 +	1⅛
Aust Nichols	2	11⅛	11⅛	11⅛—	⅛
Do pr A 5½e	.10	79	79	79	....
Autocar Co	6	17⅝	17¼	17¼—	¼
AviationCor .20e	129	6⅛	5⅞	6 +	⅛
BaldLoco ct 1½e	43	26⅜	25⅝	26⅜+	⅝
Balt & Ohio	100	13	12⅛	12⅞—	⅛
Do p	31	22⅜	21⅜	22⅛—	¼
Bangor & Ar	3	13⅝	13⅝	13⅝+	⅜
Barber Asph ⅛g	14	35⅝	35	35⅝+	⅜
Barker Bros ¾e	11	18⅝	17⅝	18⅝+	⅝
BarnsdallOil .80	116	19⅝	19	19⅝+	⅝
Bath Ir Wks 1g	16	20⅞	20½	20⅞—	⅛
BayukCigars 1½a	4	34	33⅞	33⅞—	⅛
Beech Airc 1e	16	13⅝	13½	13⅝—	⅛
Beech Airc 1e	20	15	14⅞	14⅞—	⅛
Bendix Aivat 3	10	50	49⅜	49⅞	....
Best & Co 1.60a	1	39⅜	39⅜	39⅜—	⅛
Best Foods ⅛g	6	17½	17⅛	17⅛—	⅛
Beth Steel 6	40	70⅜	69⅞	70⅜+	⅛
Do p 7	2	129⅞	129⅞	129⅞	....
Bigelow-Sanf 2	1	49	49	49	....
Black&Dec 1.60a	1	24⅝	24⅝	24⅝+	⅛
Blaw-Knox .70e	16	14	13⅞	14	....
Bliss&Laugh 1½e	3	21	20½	20½—	1
BoeingAirplan 2e	22	18⅞	18⅝	18⅞+	⅛
BohnAl&Brass 3	9	54⅝	54¼	54⅝—	⅛
Bon Ami B 2½	.90	56½	55⅞	55½+	1
Bond Strs p 4½	1	114	114	114	....
Borden Co 1.70e	16	34⅝	34¼	34⅝+	⅛
Borg-Warn 1.60	11	38⅛	38⅞	38⅛+	⅛
Boston & Maine	7	6⅝	6⅝	6⅝	....
BowerRollBea ⅛g	1	44	44	44 —	⅛
BraniffAirw .60	8	19¼	19	19¼—	⅛
BridgeportB .90e	8	11½	11⅜	11⅜—	⅛
Briggs Mfg 2	21	39⅞	39⅜	39⅞+	⅛
BklynUnGas ⅛g	8	23¼	23	23 —	⅛
Brown Shoe 2	1	45	45	45 —	½
Bruns-Balke 1	3	24⅝	24½	24⅝—	⅛
Bucy-Erie .70e	34	14⅝	14¼	14⅛—	⅛
Do p 7	.10	123	123	123 —	⅛
Budd Mfg	49	11⅛	10⅞	11	....
Do 5 p 5	1.20	76⅝	76⅛	76⅝—	⅛
Budd Wheel ¾e	23	11	10⅞	11 +	⅛
Buffalo Forge 1.80	3	24	23⅝	24 +	⅛
Bullard Co ½e	3	19⅞	19⅝	19⅝—	⅛
Bulova Watch 2	1	51	50⅝	51 +	⅛
Burl Mills 2.10e	49	46⅞	45⅝	46½+	1¼
BurrAddMac .60	25	15	14⅞	15 +	⅛
Bush Term ¼e	20	8⅝	8⅛	8⅛+	⅛
Do p 6	1	82½	81	81 +	⅛
BushTBldg p ⅛k	.30	69⅞	69½	69⅞+	⅛
Butler Bros .60	13	14⅝	14⅛	14⅝+	⅜
Butte Cop&Z ¼e	4	3⅛	3⅛	3⅛—	⅛
Byers AM Co ⅛e	9	16⅛	15⅝	15⅝—	⅝
Do p 7	1.10	94⅛	93⅝	93⅝—	⅝
Calif Pack 1½	3	28⅝	28⅝	28⅝+	⅛
Callahan Z-Lead	11	1⅛	1	1	....
Calum&Hec .60	27	8	7⅞	7⅞—	⅛
Camp Wyant 1¼e	2	21	21	21	....
Can Dry G Ale 1	8	31⅝	31⅛	31⅝—	⅛
Do. rt	147	⅞	13/16	⅞+	1/16
Canad Pacific 1e	51	11⅛	11⅛	11⅛—	⅛
Cannon Mills 2	1	51	51	51 +	⅛
Capital Adm A	7	11⅜	11⅛	11⅜+	⅛
Do p 3	.10	54⅛	54⅛	54⅛—	⅛
Carpenter Stl 2½e	2	33⅞	33⅝	33⅞+	⅛
Carrier Corp p 2¼	1	62	62	62 +	⅛
Carr & Gen .20a	1	5⅛	5⅛	5⅛—	⅛
Case J I Co 1⅜e	1	37	37	37 +	⅛
Caterpil Tract 2	7	50	49⅝	49½—	½
Celanese Corp 2e	5	38⅝	38	38 +	⅛
Celotex Corp ½	3	15⅝	15⅛	15⅛+	⅛
Do p 1	3	19⅛	19	19 —	⅛
Cent Aguirre 1½	6	22½	21⅝	21⅝—	⅛
Cent Foundry	7	5	5	5 —	⅛
Cent Ill Lt p 4½	.40	110	109½	110 —	⅛
Cent R R N J	6	12⅝	12½	12⅝	....
Cent Viol Sug 3e	3	28⅝	28⅛	28⅝+	⅛
Cerro de Pas 3	12	35½	35	35¼+	⅛
Certain-teed Prod	34	7⅛	7	7⅛+	⅛
Do p	2.60	130	129¼	130 +	1
Champ Pap&F 1	9	28⅞	28⅛	28⅝+	⅛
Ches Corp Va .80	2	14½	14½	14½—	⅛
Ches & Ohio 3a	25	52¼	52⅛	51⅞	....
Chi & E Ill	5	7	6⅞	6⅞—	⅛
Do A 2e	15	17	16½	16⅝	....
Chi Grt West	4	6⅝	6⅝	6⅝	....
Do p 2½e	13	25⅝	25½	25½	....
Chi Mail Order ¾e	4	20	19⅞	19⅞+	⅛
Chi & N W 5e	53	29⅛	28⅝	29 —	⅛
Do p 20e	23	60	59⅝	59⅝+	⅛
Chi Pneu Tool 2	6	22⅝	22⅝	22⅝—	⅛
Chi Yell Cab 1	2	16⅛	16⅛	16⅛—	⅛
Chicka Cot Oil 1	2	17⅛	17⅛	17⅛+	⅛
Childs Co	10	5⅞	5⅝	5⅞+	⅛
Chile Cop 3e	1	35	35	35 —	⅛
Chrysler Corp 3	16	95½	94⅝	94⅝—	⅛
CityIce&Fuel 1.20	2	23	23	23 —	⅛
City Invest	.70	39½	38⅝	39½+	1½
City Stores ½	3	10¼	10⅛	10¼	....
Clark Equip 3	2	50½	50	50½	....
ClevElIllum p 4½	.80	111	110¼	111 +	⅛
Clev Graph Br 2	1	44½	44½	44½—	⅛
Clev&Pitt 3½	.10	94¼	94¼	94¼+	⅛
Climax Moly 1.20a	7	35½	35⅛	35⅛+	⅛
Cluett Peabody 2	7	36⅝	36⅝	36⅝—	⅛
Coca-Cola 3a	1	135	135	135 +	⅛
Do A 3	.30	64	64	64 +	⅛
Colg-Palm-P 1	4	33⅝	33⅝	33⅝	....
Collins & Aik 1	3	37½	37½	37½+	⅛
ColFuel&Ir 1	10	24¼	23⅞	24 +	⅛
Col & South	4	34	33⅝	33¼+	⅛
Do 1 p	3.50	33	32	32⅝	....
Do 2 p	.40	31¼	31	31 —	⅛
ColBcastA 1.80e	2	35⅝	35⅝	35⅝+	⅛
ColumG&El .20e	43	4½	4⅝	4⅝—	⅛
Do 6 p 6	2	92⅝	92½	92⅝—	⅛
Do 5 p 5	.20	85	85	85	....
Coml Credit 2	5	39⅝	39½	39⅝+	⅛
ComlInvest Tr 2	12	44⅞	44⅝	44⅝—	⅛
ComlSolvents ¾e	5	16⅝	16½	16½—	⅛
ComwithEd 1.40	91	29⅝	29	29⅝+	⅛
Comwith & Sou	52	¾	11/16	¾	....
Do p 1¼k	8	92⅝	92⅝	92⅝+	⅛
Conde Nast 1e	1	24¼	24¼	24¼—	⅛
Congole-Nairn 1a	5	28⅞	28⅝	28⅝—	⅛
Consol Cigar 2a	5	33½	33	33½+	⅛
Do p 4⅝	1	101½	101	101½	....
ConsCopper .10e	9	4½	4⅛	4⅛	....
ConsEdison 1.60	40	25⅝	25⅝	25⅝+	⅛
Do p 5	1	107⅝	107⅝	107⅝+	⅛
Consol Film Ind	1	5⅝	5⅝	5⅝	....
Do p 1e	5	28¼	28	28 —	1
ConsLaund .85e	6	13⅝	13	13¼—	⅝
ConsNatGas 1a	10	33½	32⅝	33	....
ConsolRRCuba p	15	22⅝	22¼	22⅝	....
Cons Vultee ⅛g	29	20	19⅝	19⅞	....
Do p 1¼	7	27	26⅞	27 +	⅛
Consoln Coal	1	19⅞	19⅞	19⅞—	⅛
ConsumPo p 4½	.40	109½	109	109 —	1
ContainerC 1⅛e	2	28⅝	28½	28⅝—	⅛
Cont Bak ⅛g	3	8½	8⅜	8⅜	....
Do p 8	5	112	112	112 +	⅛
Cont Can 1	11	39⅝	39¼	39⅝—	⅛
ContDiamFl 1¼e	4	12	11⅞	11⅞	....
Cont Ins 1.60a	4	47	46⅞	47 +	⅛
Cont Motors .60	89	10	9⅞	10 —	⅛
ContOilDel 1.20	22	32¼	32⅛	32½—	⅛
Cont Steel 2e	1	31	31	31 —	⅛
Cooper-Bess 1½e	11	17¼	17	17 —	⅛
Do p 3	2	48⅛	48⅛	48⅛—	⅛
CopperweldS .80	14	14⅛	13⅞	14⅛+	⅛
Do p 2½	1.80	49⅝	49⅛	49⅛—	⅛
CornExch 2.40	2.60	58	57⅛	58 +	⅛
CornProd 2.60	4	61⅝	61	61 —	⅛
Do p 7	.10	186	186	186 +	1⅛
Cornell-DubE .80	18	21⅝	21	21⅛—	⅛
Coty Inc .30e	2	6½	6½	6½	....
Coty Internat	10	3⅝	3⅝	3⅝	....
Crane Co 1a	20	27⅝	27	27⅛—	⅛
Do p 5	.40	108⅛	108⅛	108⅛—	⅛
CreamofWh 1.60	1	25	25	25	....
Crosley Corp 1	8	34	33½	33¾—	⅛
CrownCor&S ⅛g	3	38⅛	38⅛	38⅛—	⅛
Do p 2¼	3	47⅛	47⅛	47⅛—	1¼
CrownZellerba 1	4	21⅛	21	21⅛+	⅛
Do p 5	.40	103⅛	103⅛	103⅛—	⅛
CrucibleSteel 3e	15	38⅛	38⅛	38⅛—	⅛
Do p 5	1	92⅛	92⅛	92⅛—	⅛
Cuba R R p	2	28⅝	28⅛	28⅛	....
Cuban-AmSug 1e	7	18⅝	18⅝	18⅝+	⅛
CudahyPac .30g	4	26⅛	26⅛	26⅛—	⅛
Curtis Publish	38	9⅛	9⅛	9⅛	....
Do p	.10	130	130	130	....
Do pr p 3a	3	60	59⅛	59⅛—	1¼
Curtis-Wright ¾e	54	6⅛	6	6⅛	....
Do A 2	6	20½	20	20	....
Cutler-Ham 1½e	3	26⅞	26⅝	26⅝—	⅛
Davison Chem 1	21	17⅝	17⅝	17⅝+	⅛
DeccaRec 1.20a	1	34⅝	34⅝	34⅝—	⅛
Deere & Co 2e	5	42⅝	42⅝	42⅝—	⅛
Del & Hudson	21	37½	36⅝	36⅞+	⅛
Del Lack & West	63	9½	9⅛	9⅛+	⅛
DetroitEdis 1.20	12	21⅞	21⅝	21⅞+	⅛
DiamondMat 1½	.3	35⅝	35⅛	35⅛—	⅛
Do p 1½	1	41½	41½	41½—	⅛
DiamTMotor 1a	1	17⅝	17⅝	17⅝—	⅛
DistCor-S h2.22	17	39⅛	39⅛	39⅛+	⅛
Dixie Cup ½e	1	20⅝	20⅝	20⅝—	⅛
Doehler Jarvis	23	19⅝	19⅛	19⅝	....
Dome Mns h1.20	20	23⅞	23½	23⅝+	⅛
Douglas Aircr 5e	9	71	70⅝	70⅝+	⅛
Dow Chem 3	4	126½	126	126¼—	⅛
Dresser Indus 2e	37	58	55⅝	57⅛+	1¼
du Pt de N 5¼e	10	160½	159	160¼+	1⅛
Eagle P Ld .60	3	13⅛	13⅛	13⅛+	⅛
Eastern Air L	9	40½	40⅛	40⅛—	⅛
East S Stl .20e	6	21⅛	21	21 —	⅛
Eastman Kod 2g	2	178	178	178 —	⅛
Do p 6	.10	186	186	186 +	1
Eaton Mfg 3	4	52⅛	51⅛	52	....
Edis Br Sts .80a	1	22⅛	22⅛	22⅛+	⅛
Elastic Stop N	8	11	10⅞	11 +	⅛
El Auto-Lite 2	11	43⅝	43⅝	43⅝—	⅛
Elec Boat 1½e	31	15⅛	15	15⅛—	⅛
E & M Ind .09g	9	6⅛	5⅞	6 +	⅛
El Pow & Lt	11	4⅛	4⅝	4⅛	....
Do 6 p	1	106¼	106¼	106¼+	⅛
Do 7 p	1	110¼	110¼	110¼—	⅛
El Storage Bat 2	1	47⅛	47⅛	47⅛—	⅛
Emers E M .80e	121	28⅛	26⅝	27⅝+	1½
Endicott-John 3	1	69	69	69	....
Eng Pub Service	25	17⅛	16⅞	17	....
Do 5 p 5	1.40	101⅝	100⅛	101⅝+	1⅛
Do 5½ p 5½	.40	103⅝	102½	103⅝+	⅛
Equit Off Bldg	25	2⅛	2	2⅛	....
Erie R R 1	50	14	13⅝	13⅞+	⅛
Do p A 5	4	70½	70	70½+	⅛
Eureka V Cl ⅛g	3	13	12⅞	12⅞—	⅛
Evans Prods ½	5	16⅞	16½	16½—	⅛
Frbnks Morse 1a	10	44⅛	43⅝	44⅛+	⅛
Fajardo Sugar 2	4	29⅝	28⅝	28⅝—	⅛
Farns Tel & R	121	15⅝	14⅝	15⅛+	⅝
Fed Lt & T 1⅝e	23	20	19⅞	20 +	⅛
Fed M&Sm 3½e	4	28⅛	28	28 —	⅛
Fed Mogul 1¼e	1	25	25	25	....
Fed Mot T .40a	44	10⅝	10⅜	10½+	⅛
Fed D Strs 1½	1	29¼	29¼	29¼	....
Do p 4¼	2.30	105	104¼	104¼—	⅛
Ferro Enam 1	1	25⅝	25⅝	25⅝+	⅛
Fid P F I 1.60a	4	51⅛	51	51 —	⅛
Firestn T&R ⅛g	18	57	56⅝	57 —	⅛
Do p 4½	3	108	108	108	....
FirstNat Strs 2½	2	44⅛	44⅛	44⅛—	⅛
Flintkote .90e	10	23⅝	23¼	23⅝—	⅛
FlorsheimSh A 2	2	32	31½	32 +	⅛
Follansbee Stl	4	7⅛	7	7 —	⅛
Do p	.70	49⅝	49	49 +	⅛
Food Fair Strs 1	1	16	16	16 +	⅛
Foster Wheel 1a	2	27	26⅞	26⅞	....
Francisco Sug ½e	1	17⅛	17⅛	17⅛—	⅛
Freeport Sul 2	1	35⅝	35⅝	35⅝+	⅛
Fruehf T p 4½	.20	114½	114½	114½—	⅛
Gabriel Co ⅛e	6	7⅝	7⅛	7⅝	....
Gair Robert .30e	20	5⅝	5⅛	5⅛—	⅛
Gamewell Co	1	18⅝	18⅝	18⅝+	⅛
GarWood Ind 40	38	7⅞	7⅝	7⅝—	⅛
Gaylord Cont ⅛a	6	24⅛	24	24 —	⅛
Gen Am I 2.32e	13	13⅛	13	13⅛—	⅛
Do p 6	1	109	109	109 —	⅛
Gen Am Tr 2½e	6	52	51⅝	51⅝	....
Gen Baking .15g	6	9⅛	9	9 —	⅛
Gen Cable	4	6⅝	6⅝	6⅝—	⅛
Do A	1	20⅛	20⅛	20⅛—	⅛
Gen Cigar 1a	1	28⅝	28⅝	28⅝—	⅛
Do p 7	.10	159	159	159 —	1
Gen Elec 1.40	29	39⅝	39⅛	39⅝	....
Gen Foods 1.60	4	41⅝	41⅝	41⅝+	⅛
Do p 4½	.20	108⅛	108⅛	108⅛	....
Gen G & El A	13	3⅝	3½	3⅝+	⅛
Gen Mills 5 p 5	.10	131	131	131 +	⅛
Gen Motors 3	42	64⅝	63⅞	64⅛—	⅛
Do p 5	1	129	129	129	....
Gen Out Adv ⅛e	15	10⅛	10	10⅛—	⅛
Do A 4	2	54⅛	54⅛	54⅛+	⅛
Gen Prec Eq 1	10	23	23	23 —	⅛
Gen Print Ink .40	2	10	10	10	....
Gen Pub Service	5	2⅛	2⅛	2⅛	....
Gen Ry Sig 1¼e	5	31	30⅛	31 +	⅛
Do p 6	.10	125	125	125 +	⅛
Gen Real & Util	33	4⅝	4½	4⅝+	⅛
Gen Refrac 1.10e	1	21⅛	21⅛	21⅛	....
Gen Shoe 1	3	19⅛	19⅛	19⅛—	⅛
GenStlCast p 6e	.70	104⅛	103⅛	103⅛—	⅛
Gen Tel 1.60	1	26⅝	26⅝	26⅝—	⅛
GenT&Rub 1e	1	28⅛	28⅛	28⅛+	⅛
Gillet Saf R .80a	32	16⅛	16⅛	16⅛—	⅛
Gimbel Bros ⅛g	11	21⅝	21⅛	21⅝	....
Glidden Co .90e	5	25⅛	25⅛	25⅛+	⅛
Goebel Brew .20	5	3⅝	3⅝	3⅝	....
Goodall San 3e	6	26⅝	26	26⅝+	⅛
Goodrich B F 2	7	54⅝	54⅛	54⅝+	⅛
GoodyearT&R 2	10	53⅛	53	53 +	⅛
Do p 5	1	111⅝	111⅝	111⅝+	⅛
Goth Hosiery ½e	2	15	15	15	....
Grah Paige Mot	511	7⅝	7½	7⅝+	⅛
GranbyCMin .30e	2	5⅛	5⅛	5⅛+	⅛
Grand Union ¾e	2	19⅛	19⅛	19⅛+	⅛
GraniteCStl .525e	8	15⅛	15⅛	15⅛—	⅛
GtNIrOre ct 1½e	18	15⅛	15	15⅛—	⅛
Gt North R p 2e	47	49⅞	48½	49⅝+	⅛
GtWestSug .40g	8	28⅛	28⅛	28⅛	....
Green H L 2a	1	56⅞	56⅞	56⅞+	⅛
Greyhound 1.40a	26	23⅛	23	23 —	⅛
Do p 4½	1	104⅝	104⅝	104⅝+	⅛
GrumAircEn 1½e	27	32⅛	31⅝	32⅛+	⅛
Gulf Mob & Ohio	31	16⅛	15⅝	16⅛+	⅛
Do p 5e	8	61⅛	61	61⅛—	2
Gulf Oil 1a	17	51⅛	50⅝	50⅞—	⅛
HackW p A 1⅝	1.60	27⅜	27⅜	27⅜+	⅛
Harb Walker 1	4	19⅛	19	19	....
HatCorpAm A ½e	15	9	8⅞	9 +	⅛
Hayes Indust ⅝e	6	10⅛	9⅞	9⅞—	⅛
Hayes Mfg	23	7⅝	7⅛	7⅛—	⅛
Hazel Atlas Gl 5	.80	109⅞	109½	109½—	⅛
Helme G W 1g	3	74	73½	73½+	⅛
Hercules Mtrs 1	4	24⅝	24⅛	24⅝+	⅛
HerculesPow p 6	.20	131	131	131 —	⅛
Hires C E 1.20a	3	25	24⅝	24⅝—	⅛
Holland Furn 2	1	42	42	42 —	⅛
Hollander&Son 1a	1	18⅝	18⅝	18⅝—	⅛
Holly Sugar 1	1	17⅛	17⅛	17⅛—	⅛
Homestake Min	8	44⅝	44⅛	44⅝+	⅛
HoudHersh A 2½	1	44⅛	44⅛	44⅛—	⅛
Do B 1	2	17⅝	17⅛	17⅝+	⅛
Household Fin 4	1	77⅛	77⅛	77⅛—	⅛
HoustL&P 3.60	1	67⅝	67⅝	67⅝—	⅛
Houston Oil	29	13⅝	13	13⅛	....
Howe Sound 1⅝e	1	36	36	36 —	⅛
Hudson & Man	4	2⅛	2	2 —	⅛
Do p	1	10⅛	10	10⅛—	⅛
HudsBayM&S h2	5	28⅝	28	28 —	⅛
HudsonMotor .40	46	16	15⅝	15⅝	....
Hupp Motor	116	5⅛	5	5	....
Idaho Pow 1.60	1	30⅝	30⅝	30⅝+	⅛
Illinois Central	52	22⅛	21⅝	22⅛+	⅛
Do LL 4	40	76	76	76	....
Do p	7	52⅛	51⅝	52 —	⅛
Indpls P&L 1.20	1	20	20	20	....
Indust Rayon 2	2	41	41	41 +	⅛
Inger Rand 6	1	113½	113½	113½—	1½
Inland Steel 4½e	1	85	85	85	....
Insp Con Cop 1	12	12⅝	12⅝	12⅝—	⅛
Interche C 1.60	3	39	39	39	....
Do p 4½	1	105⅛	105⅛	105⅛+	⅛
Intercon Ru .35e	4	7⅛	7	7 —	⅛
Interlake I .35e	23	9⅞	9⅝	9⅝	....
Int Harves 2.60a	5	78⅝	78⅛	78⅝—	⅛
Do p 7	.30	180	179½	180	....
Int Hydro Elec A	3	2⅞	2⅞	2⅞—	⅛
Int Min&Ch 1e	36	20⅛	19⅝	20⅛+	⅛
Do p 4	1	77⅛	77⅛	77⅛—	⅛
Int Mining	11	5⅛	5⅛	5⅛+	⅛
Int Nick C 1.60	18	30	29⅝	29⅝—	⅛
Int Paper	29	21⅛	20⅝	20⅞+	⅛
Do p 5	3	90	89⅝	89⅝—	⅛
Int Ry Cen Am	6	11⅛	11	11⅛+	⅛
Do A p	.30	85⅛	85	85⅛	....
Int Shoe 1.80	2	41⅛	41	41⅛	....
Int Silver 3a	1	102	102	102 +	1
Int Tel&Tel	189	23	22⅝	22⅝+	⅛
Do for ct	1	22⅞	22⅞	22⅞	....
Inter Dept St 1	4	18⅛	18⅛	18⅛	....
Intertype Cor 1	4	22⅛	22	22	....
Jewel Tea 1a	1	36⅛	36⅛	36⅛	....
Do p 4¼	1	112	112	112 +	2
Johns Manv 2⅝e	5	102½	102	102¼—	3¼
Jones&L Stl ⅛g	40	29⅝	28⅞	29⅛+	⅛
Do p A 5	2	82⅛	82⅛	82⅛	....
Do p B 5	1	95	95	95	....
Joy Mfg .80a	3	20⅝	20⅛	20⅝—	⅛
Kan City South	38	14⅝	13⅝	14⅝	....
Do p 2e	1	36	36	36	....
Kaufm Dept ⅛g	3	19⅝	19⅛	19⅝+	⅛
Kelsey HW A 1½	1	23⅛	23⅛	23⅛+	⅛
Do B 1½	3	19⅝	19⅝	19⅝—	⅛
Kennecott C 2½e	38	38	37⅝	37⅝—	⅛
Keyst S&W 1.20	1	23⅞	23⅞	23⅞+	⅛
Kimberly C 1⅛a	6	42	41⅝	42 +	⅛
Kinney 5 p 6e	.20	78⅛	78⅛	78⅛	....
Koppers .40g	2	31⅛	31⅛	31⅛—	⅛
Do p 4⅝	1	109	109	109 +	⅛
Kresge S S 1a	2	27⅝	27⅝	27⅝—	⅛
Kress S H 1.60	2	37⅛	37⅛	37⅛—	⅛
Kroger Groc 2	4	37⅛	37⅛	37⅛—	⅛
Laclede Gas	7.70	8⅝	8⅝	8⅝	....
Do p	1.20	89	88⅛	88⅛	....
Lambert 1⅛a	4	34⅝	34⅛	34⅝+	⅛
Lehigh C&N 1e	52	13⅝	13⅛	13⅝+	⅛
Lehigh Port C 1	2	30	29⅝	30 +	⅛
Lehigh Val Coal	17	2⅝	2⅝	2⅝+	⅛
Do p	8	38⅝	38⅛	38⅝+	⅛
Leh Val R R	36	8⅛	7⅞	8 —	⅛
Lehman C 1.20a	3	39	39	39 +	⅛
Lerner Stores 1	7	17⅝	17⅝	17⅝	....
Lib O F Gl 2e	5	52⅝	52⅛	52⅝+	⅛
Lib McN&L ½e	36	8⅛	8	8⅛+	⅛
Liggett&My B 3a	2	80⅛	80⅛	80⅛	....
Lily Tulip 1½	1	33⅛	33⅛	33⅛—	⅛
Lima Locom 2½e	2	49⅛	49	49+	⅛
Link Belt 2	2	43⅝	43⅝	43⅝—	⅛
Lion Oil Ref 1	2	21¼	21⅛	21¼	....
Liquid Carbon 1a	13	32	31	31 —	1
Lockheed Airc 2	21	21⅛	21	21 —	⅛
Loews Inc 2a	9	78⅛	76⅝	78⅛+	1½
Lone Star C 1⅛a	1	51	51	51 —	⅛
Long B L A .20e	11	17	16⅝	17	....
Loose Wil Bis 1a	6	44⅛	44	44⅛+	⅛
Lorillard P 1e	3	19⅝	19⅛	19⅝+	⅛
LouG&EA 1½	3	24	23⅞	24 +	⅛
Louisv & Nash 7e	1	109½	109½	109½—	⅛
MacA & F p 6	.30	107	107	107+	⅛
Mack Trucks 3e	1	50½	50½	50½	....
Macy R H 1.60	3	32⅛	32⅛	32⅛+	⅛
Magma Copper 1	7	20⅝	20⅝	20⅝	....
Manati Sug ⅛e	10	10⅛	10	10 +	⅛
Mandel Bros 1e	1	14⅛	14⅛	14⅛—	⅛
Manhat Shirt 1a	2	25	24⅞	24⅞—	⅛
Marine Midl .10g	17	8⅛	8	8 —	⅛
Mark St R pr p	8.90	17⅝	17	17⅛+	⅛
Marsh Field .80a	22	19⅛	19	19⅛+	⅛
Martin GL 3	25	24⅛	24	24⅛+	⅛
Martin-Parry 15g	36	12⅛	11⅞	11⅞—	⅛
Masonite Corp 1	3	42⅛	42	42 +	⅛
Mast Elec 1.40	5	30⅝	29⅝	30⅝+	⅛
Mathieson Alk 1	8	24⅛	23⅞	24⅛+	⅛
May Dept Strs 3	2	64⅝	64⅛	64⅛—	⅛
Maytag Co	8	9⅝	9⅝	9⅝	....
McCallCorp1.60a	1	28⅛	28⅛	28⅛+	⅛
McGraw Elec 1a	1	32	32	32 —	⅛
McIntyrePh2.22a	9	56⅛	55⅝	56 +	⅛
McKess&Rob1.40	8	27⅛	26⅞	26⅞—	⅛
McLellanStrs .60	1	13⅝	13⅝	13⅝—	⅛
McQuay-Norris 1	2	18⅛	18⅛	18⅛	....
Mead Corp .60	6	12⅝	12⅛	12⅝+	⅛
Do p 6	.40	98⅝	98⅝	98⅝	....
Melville Shoe 2	1	37⅝	37⅝	37⅝+	⅛
Mengel Co .40e	11	15⅛	15⅛	15⅝—	⅛
Do 5 p 2½	1.50	57	56	56⅛+	⅛
MestaMachine ⅛g	3	38⅛	38	38⅛+	⅛
MiamiCopper ½e	2	8⅛	8⅛	8⅛	....
Mid-C Pet 1.40e	40	28⅝	28	28⅛+	⅛
Midld Stl Pr 2	1	37	37	37 —	⅛
Do 1 p 8	.20	141⅝	141⅛	141⅝+	1⅛
Minn-HonReg 1e	12	45	45	45 +	⅛
Minn-Moline	7	7⅝	7⅝	7⅝+	⅛
Min&St L Ry 2e	2	63	63	63	....
M St P & SS M A	23	17	16⅝	16⅝—	⅛
MissionCorp 1¼e	38	24⅝	24⅝	24⅝+	⅛
Mo-Kan-Texas	103	7	6⅞	7 +	⅛
Do p	66	18⅝	18	18⅝	....
Mohawk Carp 2	2	37	37	37 —	⅛
Mon Mch T 2⅝e	2	27⅝	27⅝	27⅝—	⅛
Monsanto C 2¼e	1	85⅛	85⅛	85⅛	....
MontgomWard 2	71	50⅛	49⅝	50 +	⅛
Morriss & Ess	6.30	35⅝	34⅝	35⅛+	⅛
Motor Prod 1e	3	23⅝	23⅝	23⅝	....
Mtr Wheel 1.20	2	24⅝	24⅝	24⅝+	⅛
Mullins Mfg ½e	4	10⅛	10	10⅛—	⅛
Do p	.10	99⅛	99⅛	99⅛+	1⅛
Murphy G C 3	1	86	86	86 +	⅛
Murray Corp ¾e	25	14⅝	13⅞	13⅞—	⅛
Nash-Kelv ½	50	16⅛	16⅛	16⅛	....
NashCh&StL2e	1.20	37⅝	37⅛	37⅝—	⅛
Nat Acme 2	8	22⅛	22⅛	22⅛—	⅛
Nat Airlines	7	18⅛	18	18 —	⅛
Nat Auto Fib	22	10⅛	10	10 —	⅛
Do p .60	1	12	12	12	....
Nat Aviat ¾e	1	14⅛	14⅛	14⅛—	⅛
Nat Bisc .30g	9	24⅝	24⅛	24⅝+	⅛
Nat Can	15	14⅝	14⅛	14⅝+	⅛
Nat C Reg 1a	3	34	33⅝	34 +	⅛
Nat Contain .60	4	14	13⅞	14 +	½
Nat Cyl G .80	1	13⅛	13⅛	13⅛—	⅛
NtDairyPrd 1.20	42	26½	25⅞	26⅛+	⅛
NatDeptStrs ⅛a	5	22⅝	22½	22½—	⅜
NatDistillers 2	13	36⅝	36⅛	36⅝—	⅛
Nat Gypsum ¾e	34	14	13⅝	13⅞+	⅛
Nat Lead ⅛a	15	25⅛	24⅝	25 +	⅝
Do p A 7	.10	180	180	180	....
Do p B 6	.10	157	157	157 —	1½
NatMal&StlC ¾e	3	22⅛	22	22 —	⅛
NatOilPrd 1.10e	1	34	34	34 +	⅛
Nat Pow & Lt	68	8⅛	7⅝	8⅛+	⅛
Natl Steel 3	3	70⅝	70⅝	70⅝—	⅛
Nat Supply	25	16¼	15⅝	16⅛+	⅛
Do 6 p 6	.70	99	98⅝	98⅝+	⅛
Do 5½ p 5½	1.20	93	92⅝	93 +	⅛
Do 2 p 4e	4	28⅝	28	28⅝	....
Nat Tea ⅛e	4	15	15	15	....
Natomas Co ½e	7	11⅛	11⅛	11⅛+	⅛
Nehi Corp ⅛g	1	16½	16½	16½+	⅛
Newberry 5 p 5	.20	108	108	108	....
NewmontMin 1½	1	34⅝	34⅝	34⅝+	⅝
NewptIndust .80	12	19⅛	19	19	....
Newpt N Sh 2½e	11	17⅝	17⅝	17⅝—	⅝
NYAirBrake 2	2	47⅛	47⅛	47⅛—	⅛
NYCentRR 1g	251	24⅛	23⅞	24⅛+	⅛
NY Chi&StL	10	34⅛	33⅝	33⅝—	⅛
Do p	4	111	109	111	....
NYC Omnib 3½e	5	35	34⅝	34⅝+	⅛
NYShpbld 3e	6	21⅝	21⅛	21⅝+	⅛
Noblitt-Spks 2a	1	38⅛	38⅛	38⅛+	⅛
Norf&West 10	.50	224	223	223¼—	....
NoAmAvia 1¼e	17	10¼	10⅛	10¼	....
NoAmerCo .34f	15	20	19⅝	19⅝—	⅛
Do 5¾ p 2⅞	1	55⅝	55⅝	55⅝—	⅛
Nor Pacific 1g	82	19⅞	19⅝	19⅝	....
Northw Airl ½e	11	31	30⅛	31 —	⅛
NorwkT&R .20g	4	7⅛	7⅛	7⅛—	⅛
NorwichPhm .60	5	13⅝	13⅛	13⅛+	⅛
Ohio Oil ⅛a	17	19⅛	19	19	....
Oliver Corp	2	25⅝	25⅝	25⅝	....
Do p 4½	2	106⅞	106½	106⅞+	⅛
Omnibus Cp 1	22	13⅝	12⅝	13 —	⅛
Do p 8	.30	108	107½	108	....
Oppenh Col ⅛g	4	14⅛	14	14	....
Otis Elev 1e	4	25⅛	24⅞	25⅛+	⅛
Owens-Ill Gl 2	1	60⅝	60⅝	60⅝—	⅛
Pac Am Fish 1e	3	14⅛	14	14 —	⅛
Pac Coast	3.80	12½	12⅝	12⅝+	⅛
PacGas&El 2	26	35⅛	34⅞	35⅛+	⅛
Pac Lighting 3	1	49	49	49 +	⅛
Pac Mills 2	7	43⅛	43	43⅛+	⅛
PacTel&Tel 6¼e	.20	124½	124½	124½+	⅛
Pac Tin Cons	46	7⅝	7⅛	7⅛	....
Pac West Oil ½e	5	19⅞	19½	19½—	⅛
Pack Mot .10e	192	6⅛	6	6⅛	....
PanAmAirw 1e	12	33⅛	33⅛	33⅛—	⅛
PanhandEPL 3e	15	56⅝	55	56 —	1¼
Do p 5.60	.50	111⅛	111⅛	111⅛	....
PanhndP&R .10e	6	5⅝	5⅛	5⅛—	⅛
ParaffineCos 2a	1	56	56	56 —	1
ParamPict 2	18	29⅝	29⅛	29⅛—	⅛
Park & Tilford	2	34⅝	34⅛	34⅛—	⅛
PkUtConM .10g	32	2⅛	2⅛	2⅛	....
Parke Davis .30g	6	30⅛	30⅛	30⅛—	⅛
ParkRust-Pr 1½	1	22⅝	22⅝	22⅝—	⅛
Parmelee Trans	8	8⅛	8	8 —	⅛
Patino Mines 3e	26	19⅝	19⅛	19⅛—	⅛
Penney JC 3a	.4	108⅛	108	108⅛	....
Penn-Cent Airl	10	22⅛	21⅝	21⅞—	⅛
Penn Coal&C 1e	1	15	15	15 —	⅛
Penn-Dix Cement	2	4⅝	4⅛	4⅛	....
Do p A 2e	3	69⅝	68	68 —	2
Penn Gl Sand 1	1	20⅝	20⅝	20⅝+	⅛
Penn R R 2½e	45	36	35⅝	35⅝	....
Peopls Drug 1¼e	3	31⅛	31	31⅛—	⅛
Peoples G L&C 4	5	70	69⅝	69⅝	....
Pepsi-Cola	43	24⅛	24	24	....
Pere Marquette	7	23⅛	23	23 +	⅛
Do p	3	73	71⅝	73 +	1⅛
Do pr p	2	96	96	96	....
Pet Milk 2 p 4¼	.20	106½	106½	106½	....
Petrol Corp .40e	4	8⅝	8⅝	8⅝	....
Pfeiffer Brew ¾e	2	9½	9½	9½—	⅛
Pfizr C&Co 1.40a	6	69⅛	69	69 —	⅛
Phelps Dod 1.60	28	26⅝	26⅛	26⅛	....
Phila Co 6 p 3	.40	59⅝	59⅛	59⅛	....
Do 6 p 6	.90	109⅛	108⅝	108⅝—	1⅛
Phila Elec 1.20	52	22⅛	22⅛	22⅛—	⅛
Do 1 p 1	4	25⅛	25⅛	25⅛+	⅛
Philco Cor 1.20e	10	34⅛	34⅛	34⅛	....
Philip Morris 3a	1	92⅛	92⅛	92⅛+	⅛
Phillips-Jones	1	14⅝	14⅝	14⅝—	⅛
Phillips Pet 2	20	46⅛	46	46⅛+	⅛
Phoenix Hosiery	1	11⅝	11⅝	11⅝+	⅛
Pillsbury M ⅛g	3	26⅛	26⅛	26⅛	....
Pittsburgh Coal	6	7⅛	7⅛	7⅛+	⅛
Do p 1k	5	85⅛	84	85⅛	....
Pitt Coke&C ⅛e	11	10	9⅞	10	....
Do p 5	.50	86⅛	86	86⅛+	1⅛
Pitt Forgings 1	2	16⅛	16⅛	16⅛—	⅛
Pitt Sc&Bolt .40	10	6⅛	6⅛	6⅛+	⅛
Pitt Steel	9	10⅛	9⅝	10 —	⅛
Do 5 p	4.40	56⅛	55⅝	56⅛—	⅛
Do pr p 5½e	.50	74⅛	73⅝	73⅝+	⅛
Pitt&West Va	1	23⅛	23⅛	23⅛	....
Plymouth Oil 1a	7	19⅛	19⅛	19⅛—	⅛
Pond Creek Po 2	3	25⅛	25	25 —	⅛
Poor&Co B ½e	42	14⅛	13⅞	14⅛+	⅛
Pressd S Car ⅛g	40	17⅝	17⅛	17⅝+	⅛
Do 2 p 2½	5	54⅛	53	54⅛—	2
Procter&G p 5	.10	118⅝	118⅝	118⅝+	⅛
Pub Svc N J 1	22	17⅝	17⅛	17⅛—	⅛
Do 8 p 8	.30	123	123	123	....
Do 7 p 7	.20	112⅛	112⅛	112⅛	....
Do 6 p 6	1	108⅝	108⅝	108⅝+	⅛
Do 5 p 5	.90	105⅛	104⅝	105⅛+	⅛
Pub S E&G p 5	.60	117	116⅞	117 —	⅛
Pullman 3e	22	49⅛	48⅛	49 —	⅛
Pure Oil 1e	22	18	17⅝	17⅝—	⅛
Purity Bak 2e	2	24⅝	24⅝	24⅝—	⅛
Radio Corp .20g	192	11⅛	11⅛	11⅛+	⅛
Radio-Keith-O	47	9⅛	8⅞	9⅛+	⅛
Do p 6	6.60	93⅝	92⅝	93⅝+	⅛
Raybestos-M 2½e	8	36	35	35⅝+	⅛
Rayonier Inc	7	16⅝	16⅛	16⅛+	⅛
Do p 2	1	34⅝	34⅝	34⅝+	⅛
Reading Co 1	15	22	21⅝	21⅝—	⅛
Do 2 p 2	1	37⅝	37⅝	37⅝—	⅛
Reliable Strs ⅛a	1	17⅛	17⅛	17⅛	....
Reming-R .30g	2	23	23	23 —	⅛
Rens&Saratoga 8	1	99⅝	99⅛	99⅝+	⅛
Reo Motors 1¼e	30	21⅛	20⅝	21⅛+	⅛
Republic Steel 1	48	20⅞	20⅝	20⅝+	⅛
Revere Copper&B	11	12	11⅞	11⅞	....
Rev C&B 7 p 7	.30	108	107½	108 +	½
Do 5¼ p 5¼	2	91	90⅝	91 +	1
Reyn Metals ⅛g	4	15⅝	15⅛	15⅝+	⅛
Reyn Spring 1e	15	15⅝	15	15 —	⅛
Reyn T B 1.40a	15	33⅝	33⅛	33⅛—	⅛
Rheem Mfg 1	3	18⅝	18⅛	18⅛+	⅛
Richfield O .60e	20	11⅝	11⅛	11⅛—	⅛
Roan Ant Cop	1	7⅛	7⅛	7⅛	....
Royal Type .15g	4	20	19⅝	19⅝	....
Ruberoid 1¼e	2	34⅝	34⅛	34⅛+	⅛
Rustl I&S .60a	4	18⅝	18⅛	18⅛+	⅛
Safeway Strs 3	1	55⅝	55⅝	55⅝—	⅛
St Jos Lead 2	6	38⅝	38⅛	38⅛—	⅛
Savage Arms ⅛e	6	9	8⅞	9 —	⅛
Schenley Dist 2	20	42⅝	41⅝	42⅛	....
Scott Pap 1.80	3	43⅛	43	43 —	⅛
Seaboard Oil 1	5	24⅝	24⅛	24⅝—	⅛
Seagrave Corp	1	7⅝	7⅝	7⅝—	⅛
Sears Roeb 3a	10	103⅝	103⅛	103⅝+	⅛
Servel Inc 1	24	20⅝	20⅛	20⅝+	⅛
Sham O&G .20e	2	9⅝	9⅝	9⅝	....
Shar Stl Corp 1	3	17	17	17	....
Do p 5	.10	83⅛	83⅛	83⅛+	⅛
Sharp&Doh ⅛e	7	14	13⅞	13⅞	....
Shatt F G .40a	2	14⅛	14⅛	14⅛+	⅛
Shell Un O 1⅛e	3	26⅝	26⅛	26⅝+	⅛
Silv King Coalit	172	7⅝	6⅞	7⅝+	⅛
Simmons Co 1¼e	1	33⅛	33⅛	33⅛—	⅛
Sim S&Stl 1.80e	1	32⅛	32⅛	32⅛	....
Sinclair Oil 1	51	16⅛	16	16 —	⅛
Skelly Oil 1⅜e	1	45	45	45	....
Sloss-Sh Stl .60	3	17	16⅝	16⅝—	⅛
Smith AO Cor1e	1	52⅛	52⅛	52⅛+	⅛
Soc-Vacuum ½a	95	15⅝	15⅛	15⅝+	⅛
S Am G&P .20e	15	5	4⅞	4⅞—	⅛
S P Ric Sug 1g	11	43⅝	43	43⅝+	⅛
Seast Grey L1.40	2	22⅛	22⅛	22⅛—	⅛
S Cal Edis 1½	5	27⅝	27⅝	27⅝+	⅛
Sou N Gas 1¼e	8	17⅝	17⅝	17⅝	....
So Pacific 3	117	41⅝	40⅞	41⅝—	⅛
South Ry 2¾e	74	35⅛	34⅝	35⅛—	⅛
Do p	5	70⅛	70⅛	70⅛—	⅛
Do M & O 4	.40	80⅛	80⅛	80⅛—	⅛
Spalding & Br	6	12⅝	12⅛	12⅝+	⅛
Sparks Wit .30e	17	7⅛	7⅛	7⅛	....
Spen Kell 1.80	1	34⅛	34⅛	34⅛	....
Sperry Corp 2e	9	29⅛	28⅞	29⅛+	⅛
Spic Mfg p A 3	.10	60	60	60	....
Spiegel Inc	125	14⅝	13⅝	14⅝+	⅛
Do p 4⅛	2	78⅛	78	78	....
Sq D Co 2	1	37⅛	37⅛	37⅛—	⅛
Do p 5	.20	113⅛	113⅛	113⅛	....
Std Brands 1	9	29⅛	29	29⅛+	⅛
Std G&E 4 p	6	3	2⅞	2⅞—	⅛
Do 6 pr p	2	69	69	69 —	1
Do 7 pr p	15	80⅛	79⅝	79⅝—	⅛
Std Oil Cal 2	54	40	39⅛	39⅛—	⅛
Std Oil Ind 1a	20	35⅛	35⅛	35⅛—	⅛
Std Oil N J 1a	17	58⅝	58⅛	58⅝—	⅛
St Oil Oh 2½e	14	53⅛	52	52 —	1⅛
Do p 4⅛	9	122	121⅞	122 —	⅛
Std Stl Sprg ⅛e	16	10⅛	10	10⅛+	⅛
Starr L S 2½e	2	36	36	36 —	1
Sterling Drug 3	4	64⅝	64	64⅝	....
Stew Warn ⅛a	2	16⅝	16⅛	16⅝—	⅛
Stokely V Camp	4	11⅛	11⅛	11⅛	....
Do p 1	3	19⅝	19⅛	19⅝+	⅛
Stn&Webst ¾e	15	11⅝	11⅛	11⅝+	⅛
Stdbkr Cor ½e	57	20⅛	19⅝	20	....
Sunray Oil .20e	17	6⅝	6⅝	6⅝	....
Sunsh Mng .40	19	10⅝	10⅛	10⅝+	⅛
Superheater 1a	20	25	24⅝	25 +	⅛
Sup Oil Cal	5	84⅛	84	84 —	1½
Sup Stl 1.20	2	27	27	27	....
Swift&Co 1.60a	15	33⅛	32⅞	33 —	⅛
Swift Intl 2a	14	34⅝	34	34 —	⅛
SylElProd 1⅛e	31	32	31⅝	32 +	⅛
Syming-Gould	251	8⅝	8	8⅝+	⅛
TalcottJ Inc .40a	5	8	7⅝	7⅝—	⅛
Telautogrph .10g	11	8	7⅝	8 +	⅛
Tenn Corp 1	14	12⅝	12⅝	12⅛—	⅛
Texas Co 2a	37	50⅛	50⅛	50⅛	....
Tex Glf Prd ⅛e	9	7⅛	7	7⅛+	⅛
Tex Glf Sulph 2a	8	38⅛	38	38 —	⅛
TexPacC&O ⅛a	19	22⅛	21⅝	21⅝—	⅛
TexPacLTr .15e	21	14⅛	14⅛	14⅛+	⅛
Tex&PacRy 1e	17	34⅛	34	34⅛+	⅛
ThatcherMfg ⅛e	4	20⅛	20	20 —	⅛
The Fair 6 p 6	.30	98	96⅛	98 +	2
ThermoidCo .40a	7	10⅝	10⅛	10⅛—	⅛
Do p 3	.30	55	55	55	....
ThirdAve Tran	8	10⅝	10⅛	10⅝	....
Thomps-Starrett	9	4⅛	4⅛	4⅛+	⅛
Do p	1	31⅛	31⅛	31⅛	....
TideWatAOil 1e	17	17⅝	17⅛	17⅝+	⅛
Do p 4½	.10	107⅛	107⅛	107⅛—	⅛
Timk-DetAxle 2	6	36⅝	36⅛	36⅝+	⅛
TimkenRBear 2	11	51⅛	51⅛	51⅛+	1
Transamerica ⅛a	32	10⅝	10⅝	10⅝	....
Trans&West Air	14	27	26	27 +	⅛
Transue&Will 2	1	20	20	20 —	⅛
Tri-Cont Corp	34	5⅝	5⅝	5⅝	....
Do p 6	.60	104	104	104	....
Truax-TraerC .80	7	12⅝	12⅝	12⅝+	⅛
Tubize Rayon 1	7	20⅛	19⅝	20	....
Do p 4⅛	1	102⅛	102⅛	102⅛—	⅛
Twen C-Fox 2a	24	28⅝	28⅛	28⅝—	⅛
Do p 1½	6	35⅛	35⅛	35⅛—	⅛
TwinCtyRap Tr	3	10⅛	10⅛	10⅛—	⅛
Do p 7e	1.70	122⅛	122	122	....
Twin Coach ⅛e	51	16⅝	15⅝	16⅛+	⅛
Undrwd-Ell 2½e	6	64	63⅛	63⅛+	⅛
UnionBag&P ¾e	11	14⅝	14⅛	14⅝—	⅛
Union Carb 3	13	81	80⅝	81 +	⅛
Union Oil Cal 1	14	21⅛	21	21⅛—	⅛
Union Pac 6	8	119	118	118	....
Union Tk Car 2	1	29⅛	29⅛	29⅛+	⅛
UnitAirLines ½e	26	32⅛	32⅛	32⅝—	⅛
United Aircrft 3e	20	31⅝	31⅛	31⅛—	⅛
United Bisc p 5	.10	113	113	113 —	1
United Carb 3	3	67⅛	67⅛	67⅛+	⅛
United Corp	60	1⅛	1⅛	1⅛—	⅛
Do p 1⅛e	33	40	39⅛	40 +	⅛
United Drug	6	16⅛	16⅛	16⅛	....
United Dyewd	8	10⅛	10	10⅛+	⅛
Do p	3.20	70⅛	67	70 +	1⅛
Unit El Coal ¾e	18	13	12⅝	13 +	⅛
Unit Fruit 1g	4	93	92⅝	92⅝+	⅛
UnitGasImp .35g	5	14⅛	14⅛	14⅛—	⅛
Unit M&M 2a	15	48⅝	48⅛	48⅝—	⅛
Do p 5	.10	110	110	110 +	⅛
U S&For Sec	3	13	12⅝	13 +	⅛
U S Freight ⅛e	9	18⅝	18⅛	18⅝+	⅛
U S Gyps 2	1	79	79	79 —	1
USHoffMach ¾e	2	14¼	14⅛	14⅛—	⅛
USIndusChm 1a	5	39½	39	39 —	⅛
U S Leather	2	8½	8½	8½	....
Do A 1½g	4	31⅞	31¼	31⅞+	⅞
U S Lines	6	8⅛	8	8⅛+	⅛
Do p .70	1	10	10	10	....
US P&Fdry 1.60	4	36½	36	36 —	½
U S Plywd 1.20	1	48¼	48¼	48¼+	⅛
USReal&Imp	5	3⅝	3½	3⅝+	⅛
U S Rub 2	32	53	52	52⅞+	⅛
Do 1 p 8	2	146½	146	146	....
USSmlt R&M	6	56½	56	56⅛	....
Do p 3½	3	74½	73½	73½—	1
U S Steel 4	68	62⅛	61⅛	61⅞+	⅛
Do p 7	3	141⅝	140⅛	141⅛+	1
USTobacco 1.20	3	26	25⅝	25⅝—	⅛
UnitedStckyd ¼e	6	4½	4⅛	4½+	⅛
United Stores A	2	4⅝	4½	4½—	¼
Do p 10e	1	100½	100½	100½+	1
Univ Lab	2	6⅛	6	6 —	¼
*UnivLeafTob 4	.30	79	78	78	....
Do p 8	.20	180½	180	180 —	3
Van Norm 1.05e	1	13⅝	13⅝	13⅝	....
Van Raalte	2	34⅛	34⅛	34⅛+	⅛
Vanadium C ½e	10	22⅛	22⅛	22⅛+	⅛
VertientCaSu ⅛g	7	16½	16⅛	16⅛—	⅛
VicCheWks 1.10e	1	25	25	25 +	⅛
Va-Caro Chem	14	4½	4⅛	4⅛+	⅛
Do 6 p 3e	8	63⅝	61⅛	62 —	⅛
VaEl&P 5 p 5	.20	120	120	120 +	1
VirginianR p 1½	10	37⅛	36⅞	37⅛+	⅛
Wab RR p 4½e	6	70⅛	68⅞	70 —	⅛
Waldorf Sys 1a	1	14	14	14	....
Walgreen C 1.60	1	32	32	32 —	⅛
WalkerHG&W 4h	1	65	65	65	....
Do p 1h	1	19⅝	19⅝	19⅝	....
WalworthCo .60e	15	9⅛	9⅛	9⅛—	⅛
Ward Baking B	1	1⅛	1⅛	1⅛+	⅛
Warner Bros Pict	30	13⅛	13⅛	13⅛+	⅛
Waukesha Mot 1	2	22	21⅝	21⅝—	⅛
Wayne Pump 2	1	31⅝	31⅝	31⅝+	⅛
Webster Eisenlhr	8	10	9⅞	10	....
Wesson O&S ⅛g	6	25⅛	25	25½+	⅛
WestIndSug ⅛a	12	26⅛	26	26⅛+	⅛
WestPennElA 7	.20	102½	102	102½+	⅛
*Do 7 p 7	.20	112⅛	112⅛	112⅛+	⅛
Do 6 p 6	.50	102	101⅛	102 +	1
WVaPulp&P .20g	1	24⅛	24⅛	24⅛	....
Do p 4½	.20	107⅛	107	107⅛+	1½
West Auto Sup 1	11	34⅛	33⅛	34⅛+	⅛
West Pac	6	34⅝	34	34⅝—	⅛
Do p	8	69	68⅛	69 +	⅛
West Maryland	11	5⅝	5⅛	5⅛—	⅛
Do 2 p	3	14⅝	14⅛	14⅛—	⅛
WestUnTel A 2	12	47⅛	46⅝	46⅝	....
Do B	1	27⅝	27⅝	27⅝—	⅛
WestingAirB 1¼e	6	30	29⅝	30	....
West El&Mfg 4	23	123¼	121⅝	122⅝+	⅛
WestvacoCh 1.40	3	29⅛	29	29 —	⅛
Do p 4½	.20	112	112	112 —	1
Wheel&LErie ¾g	.10	68⅛	68⅛	68⅛	....
WheelingStl 1½e	4	33⅝	33⅛	33⅛—	⅛
Do pr p	.70	90⅛	88⅝	88⅝—	1⅛
White Mot 1¼e	6	27⅝	27⅛	27⅝+	⅛
Wilcox Oil .20e	1	8⅛	8⅛	8⅛+	⅛
Willys-Overland	122	18⅛	18	18⅛—	⅛
Wilson & Co	24	11⅛	11	11⅛	....
Do 6 p 6	1	98	98	98 +	⅛
Wilson-Jones 1e	5	14⅛	14	14⅛+	⅛
WoodwardIr 1½e	5	25½	25¼	25½+	⅛
WoolwFW 1.60	20	41⅛	41	41⅛—	⅛
Worthg P&M ⅝g	10	39	38⅛	39 +	⅛
Do pr p 4½	1	80	80	80	....
Wyand Wor .20g	1	13⅞	13⅞	13⅞+	⅛
York Corp .15g	27	13⅝	13⅛	13⅛—	⅛
YoungSpg&W 1a	2	19⅝	19½	19⅝+	⅛
YoungstSh&T 2	16	41⅛	41⅛	41⅛—	⅛
YoungstStlDr 1	8	21⅛	21¼	21⅛+	⅛
Zenith Radio 1e	3	39	38⅝	39 +	⅛
Zonite Prod .35e	19	6⅛	5⅞	6	....

Rates of dividends in the foregoing table are annual disbursements based on the last quarterly or semi-annual declaration. Unless otherwise noted, special or extra dividends are not included.

*Ex-dividend. xr—Ex-rights. a—Also extra or extras. d—Cash or stock. e—Paid last year. f—Payable in stock. g—Declared or paid so far this year. h—Payable in Canadian funds. k—Accumulated dividends paid or declared this year. wi—When issued.

Sales to 11 a. m., 259,110; to 12 noon, 557,070; to 1 p. m., 753,730; to 2 p. m., 919,520; total sales, 1,208,860 shares.

PHILADELPHIA, Pa., Jan. 16 [Special].—Odd lot purchases by customers on Jan. 15 were 184,862 shares; sales, 171,052, including 1,066 shares sold short.

LESS CHICKEN, MEAT ALLOTTED FOR 1ST QUARTER

[Continued from page 23, col. 8.]

ter has been allocated to civilians, in all, 345½ million pounds. Military and war services will get most of the remaining supply, with only about 4 million pounds allocated for other uses.

Because military procurement agencies are buying at a heavier than normal rate to make up a deficit in reserves, it was expected that civilians would receive a larger proportion of total supplies in succeeding quarters of 1945. However, with chicken slaughter expected to decline, civilian supplies may decline from the 1944 consumption of 22.7 pounds per person to less than 20.5 pounds this year. The pre-war average was 18 pounds.

Butter Further Reduced.

BUTTER—Civilian supplies for the first quarter will be slightly less than during the preceding quarter. Civilian supplies for the year, based on tentative allocations, were expected to average slightly more than 10 pounds per person. Estimated consumption was about 12 pounds in 1944 and more than 16½ pounds before the war.

WFA said export programs have been allocated about 18 million pounds of butter for the first three months of 1945, of which 10 million already has been shipped.

OTHER FATS AND OILS—Civilian supplies will be almost as large as during the last quarter. The allocation of lard, margarine, shortening, and other edible oils adds up to nearly 1 billion 32 million pounds.

Cheese Allocation Raised.

CHEESE—More cheddar and foreign type cheeses are in prospect. The cheddar allocation is 107 million pounds, and the new allocation of all other cheeses is 53 million pounds, compared with 45 million in the last three months.

EVAPORATED AND CONDENSED MILK—Evaporated milk at 435 million pounds will be approximately the same as in the last quarter. Condensed milk at 47 million pounds will be down 8 million.

SUGAR—Civilian supplies in 1945 will be 5,400,000 tons, against more than 6 million tons in 1944. Because use of sugar is at a seasonal low in the first quarter, the January-March allocation of 1,200,000 tons is approximately 223,000 tons lower than consumption last quarter.

PEPPER—The civilian allocation has been raised from 3,276,000 pounds for October-December to 3,897,000 pounds for January-March, but the increase is not because of a basic improvement in supply, which remains very tight, WFA said. Imports have been negligible and supplies must be provided out of stocks.

Of foods not allocated, WFA said eggs will be "plentiful" and fluid milk and citrus fruits "in good supply."

FRUITS AND VEGETABLES

Price ranges in less than carlot quantities on the Chicago wholesale market as quoted by the WFA:

Apples, bu, Mich	$2.50	to	$3.25
Beans, bu, hamper, Fla			5.05
Beets, ½ crt, Tex	2.00	to	2.25
Cabbage, 50 lb sack, Wis, old	2.00	to	2.15
Do, 50 lb sack, Ariz, new	2.25	to	2.40
Carrots, bu, Ill	1.25	to	1.50
Cauliflower, crt, Cal	2.35	to	2.50
Celery, ½ crt, Cal	3.00	to	3.50
Cucumbers, bu, Fla			10.06
*Grapefruit, box, Tex	3.44	to	3.99
Lettuce, crt, west	3.40	to	4.00
Onions, sack, Ill, yel	1.00	to	1.25
Peas, bu, Mex			†4.49
Peppers, bu, Fla			4.98
Radishes, crt, Tex	1.50	to	1.75
Tomatoes, lugs, Mex	4.00	to	4.25
*Lemons, box, Cal	3.15	to	†6.44
*Oranges, box, Cal	2.10	to	5.15
Do, box, Fla	2.00	to	4.88

*Auction sales. †Ceiling.

INVESTING COMPANIES.

[Quotations by N. A. S. D.]

	Bid.	Asked.
Affiliated Fund, Inc	4.11	4.49
American Business Shares	3.85	4.15
Boston Fund, Inc	19.18	20.62
Century Shares Trust	31.14	33.49
Chemical Fund	10.14	10.97
Dividend Shares, Inc	1.36	1.50
Fidelity Fund, Inc	21.85	23.53
Fundamental Inv., Inc	25.28	27.70
Group Secur, Bond Shares	8.97	9.86
Do, steel shares	4.63	5.10
Incorporated Investors	24.01	25.82
Keystone Custodian Fund B3	19.95	21.91
Do, B4	11.07	12.14
Manhattan Bond Fund	9.53	10.48
Mass. Investors' Trust	23.76	25.55
Do, 2d fund	11.90	12.80
Selected American Shares	10.69	11.65
Union Bond Fund B	21.18	23.16
Do, C	8.77	9.59

52 Pct. of Winter's Fuel Oil Should Remain: OPA

Springfield, Ill., Jan. 16 (AP).—Not more than 48 per cent of yearly fuel oil rations should have been used as of today in the central area of the Springfield district office of price administration. Consumption should not have exceeded 52 per cent in the Carbondale area, the OPA announced.

NEW YORK BONDS

Tuesday, Jan. 16, 1945.

Sales today, par value, $11,526,000; year ago, $13,599,200; sales 1945 to date, $216,168,700; sales 1944 to date, $198,098,950.

Following is a selected list of issues traded:

DOMESTIC.

	Close.	Net chge.
Allegheny 3¼ 54	104	....
Am&FP 5 2030	95⅝+	¼
AmT&T 3¼ 61	108⅛—	⅛
Do 3 56	122⅞—	⅛
Do 3 62	101⅞	....
Do 3 69	100⅞	....
Arm Del 7 78	112⅝	....
Atl & B 4 33	81¼—	2¾
A C L 1 4 52	105⅝—	⅝
Do 4½ 64	99⅛—	⅛
Atl D 1 4 48	49 +	⅛
B & O 1 m 48	100⅛	....
Do 95 A	73⅛+	⅛
Do 95 C	82 +	⅛
Do 2000 D	73⅝+	⅛
Do 96 F	73¼—	1
Do cv 60	61⅛	....
Do 4 48	99¼—	¼
Do S W 50	90⅝—	⅝
Do T C 4 59	93⅝—	1⅝
Bang A cn 4 51	88 —	1½
Bost Me 4½ 70	75⅛—	⅛
B N Y A L 4 55	69⅛—	2¾
Buf R & P 57 st	81½+	⅛
BCR&N 5 34	36⅞—	1½
Carth & A 4 81	82 —	1½
Cen G 5 59 C	16⅛+	⅛
Do cn 5 45	61½—	⅛
Cen Pac 5 60	99½+	⅛
Do 1 4 49	109 +	⅛
CRRNJ 5 87	43⅞+	⅛
Do 5 87 r	40⅝	....
Chi & A 3 49	41½	....
C & E I inc 97	66 —	1
C.G W 4½ 2038	72	....
Chi I & L 6 66	21⅝+	1¼
Do 6 47	90 +	1
Do 5 47	84⅞+	⅛
Do 5 66	19½—	½
Do 4 47	60 +	⅛
CMSPP 5 75	76⅝+	⅛
Do 5 2000	19⅝+	⅛
Do 4½ 89 C	99	....
Do g 4 89	95⅝—	1¼
Do 3½ 89 B	93 —	1¼
C & N W 4½ 99	82¼+	¼
Do 4 89	105⅛—	⅛
CRIP 4½ 52 A	58⅛—	1
Do 4½ 60	16¼	....
Do 4 88	83 —	1½
Do r 4 34	52⅞+	⅛
CTHSE 1 5 60	88⅝—	1⅛
CCCSL 4½ 77	88⅛—	⅛
Do CWM 4 91	86¼+	1
Cl U T 4½ 77	103½—	⅛
Col S 4½ 80	77⅛+	⅛
Col G 5 52 May	103⅞+	⅛
Com Ed 3⅛ 58	117⅛+	⅛
Con Ry 4 55 Ja	62½—	2½
Cons P 3½ 70	107⅛—	¼
Del & H 4 63	99⅝—	⅛
D & R G 4 36	65⅝—	⅝
D & R G W 5 55	10⅛	....
Do 5 55 a	7⅛+	⅛
Do 5 78	60⅛—	2⅝
Fla E C 5 74	60⅝—	⅛
Gen Real&Ut 4 69	71⅛+	⅝
Gt Nor 3¾ 67	105⅞	....
G B & W 4 deb B	17⅝	....
H & M r 5 57	69	....
Do inc 5 57	33 —	⅛
I C 3½ 52	87 —	1½
Do 4 52	93½—	⅛
Do 4 53	87⅝—	1
Do r 4 55	93	....
Do 4¾ 66	78⅛+	1
Do 5 55	97½—	1½
I C C S L 5 63 A	86 +	⅛
Do 4½ 63	82	....
Int G N 6 52	33⅛+	⅛
Do 1 6 52	69	....
Do 5 56 B	65	....
Int T & T 4½ 52	97⅛—	⅛
Do 5 55	101⅛—	⅛
K C Sou 5 50	95 +	⅛
Koppers Co 3 64	103⅛+	⅛
Leh V H T 5 54	80⅛+	1⅛
L V N Y 4½ 50	85⅛+	1
Leh V 5 2003 st	57⅛	....
Do 4½ 2003	55⅝+	1⅛
Do 4 2003	53⅛+	1
Ma Cen 4½ 60	72 —	1½
MSP&SSM 4 91	76	....
M-K-T 5 62 A	84⅝—	3
Do aj 5 67	72¼—	1½
Do 4½ 78	77⅝—	2⅝
Do 1 4 90	82⅛+	⅛
Do 4 62 B	75 —	2½
Mo P 5½ 49	18⅛+	⅛
Do 5 77 F	77⅝	....
Do 5 78 G	78⅛+	⅛
Do 5 80 H	77⅛—	1⅛
Do 5 81 I	78 —	⅝
Do g 4 75	37⅝	....
MWPPS 4½ 60	107 —	1⅝
Mor & E 5 55	73 —	1
Do 4½ 55	69 —	2½
Do 3½ 2000	70	....
Nat Dai 3⅛ 60	107⅞+	½
N E R R 5 45	98⅛+	1
N O T M 5½ 54	87 —	1
Do 5½ 54 ct	88 +	3
N Y C r 5 2013	93 +	⅛
Do 4½ 2013 A	84⅛+	⅛
Do cn 4 98	87⅞—	⅛
NYCMC 3½ 98	86⅛—	1¼
NYChSL 4½ 78	103⅛—	⅛
N Y Dock 4 51	101⅛+	⅛
NYNHH 6 48	68⅝—	⅛
Do 4½ 67	68 —	⅛
Do 4 55	62⅞—	⅛
Do 4 57	30⅛—	1⅝
Do 3½ 47	62⅛—	2½
NYOW r 4 92	22⅛+	⅛
Do rfg 4 92 reg	21⅝	....
Do g 4 55	6 —	⅛
NYSW g 5 40	17 —	2
NYWB 4½ 46	30⅛—	1
Norf S 5 2014	54⅛—	⅛
Nor P 6 2047	104⅛—	⅛
Do 5 2047 D	95 —	1
Do 4½ 2047	91⅛—	⅛
Do 3 2047	76⅛—	1
O&LCh 4 48	28 +	⅛
OWRRN 3 60	105⅛	....
Pen RR 4½ d 70	103¼—	½
Peo&E inc 4 90	53¼—	¼
Phil El 2¾ 67	101⅞	....
Ph ReadC&I6 64	209	....
Phil Ry 4 37	20	....
Phil Pet 2¾ 64	101⅛—	¼
Rdg 4½ 97 A	106⅛+	⅛
Rio G W 4 39	101⅛+	1⅛
RIA&L 4½ 34	56½—	1½
Rutl 1 4½ 41	22	....
StLIMS 4 RG 33	100⅛+	¼
St L S F 5 50 B	56 —	1
Do 5 50 B ct	55⅛—	1
Do 4½ 78	40⅛+	⅛
Do 4 50 A	53⅛+	1
St L S W rf 5 90	77	....
StPKCSL 4½ 41	43½—	⅛
Sea AL c 6 45	58	....
Do 6 45 ct	57⅛—	1
Do 4 50 st	93⅛—	⅛
Do 4 50 st ct	93⅛—	1
Do rf 4 59	41⅛—	⅛
Do 4 rgn ct	41⅛—	1⅛
So Pac 4½ 68	91 —	⅛
Do 4½ 81	90⅝—	⅛
Do 4½ 69	90⅝+	⅛
Do rf 4 55	105½—	⅛
Do 4½ Or 77	96⅛—	⅛
Sou Ry g 4 56	95⅝—	1
T & P 5 77 B	101⅛+	⅛
Th Ave 5 60	53⅛+	⅛
Do 4 60	90⅝+	⅛
Wabash 4 81	92	....
WestPac 4½ 2014	96⅛+	½
Western Un 5 60	105½+	⅛
Wis Cen 4 49	82 —	½
YoungST 3¼ 60	106 +	⅛

FOREIGN.

	Close.	Net chge.
Ag M B Col 6 48	62⅝+	1¼
Akersh 4 68	80 +	9
Antwerp 5 58	90 —	½
Arg 4½ 48	100⅛—	1
Do 4½ 71	97 +	1⅝
Australia 5 55	100⅝	....
Do 4½ 56	96	....
Brisbane 5 58	97½+	½
Chile M B 6¾ 61a	18⅛+	⅛
Do 6 61a	17¾+	⅛
Do 6 62a	18¼+	½
Chile 7 42 asd	19 +	⅛
Do 6 60 asd	19 +	⅝
Do 6 Feb 61 a	19 +	½
Do 6 Sept 61 a	19 +	½
Colomb 3 70	49¼	....
Copenh 5 52	73⅝+	⅝
Denmark 4½ 62	79⅛—	⅛
Greek 7 64 pt pd	17⅛—	½
Do 6 68 pt pd	16⅛—	⅛
Haiti 6 52	96⅛—	1⅝
Jugosl Bk 7 57	14 +	1½
Kreug & T 5 59	4⅝	....
Mex 4 04 asd 54 n	10 +	⅝
Norway 4½ 56	100⅝	....
Oslo 4½ 55	89 —	1
Peru 7 59	20⅛+	½
Do 1 6 60	19⅝+	1
Do 2d 6 61	19⅝+	1¼
San Fe Pr 4 64	92 +	1
Serbs C S 7 62	13⅛+	½

wd—With declaration. xin—Ex interest. ct—Certificates.

Investors' Guide

Wednesday, Jan. 17, 1945.

[Copyright: 1945: By The Chicago Tribune.]

INSULL LOSS TAX CREDIT.

Now that the final dividend has been paid on claims of holders of Insull Utility Investments, Inc., debentures, please tell me how losses on those issues should be treated for income tax purposes.—E. H.

The Chicago office of the internal revenue service recently issued a written opinion that deduction of such losses, under the capital loss limitations, would be allowable to debenture holders in the year in which the final liquidation dividend from the equity estate was received. The final dividend checks were mailed late in 1944, but some were not delivered until after the close of the year.

The revenue opinion applies to debenture owners who filed claims in either the bankruptcy or equity proceedings. It was held that holders who did not file claims in either proceeding would have allowable losses in 1942, inasmuch as the time for filing equity claims expired in that year.

In the case of individual taxpayers, losses on debentures or bonds are now subject to capital loss limitations, and are treated as arising from sales or exchanges on the last day of the year. Under provisions in effect before the 1938 revenue act, holders of Insull debentures were permitted to make a partial bad debt write-off of not more than 50 per cent of par in 1932, 1933, or 1934. The charge-off, however, was optional.

In bankruptcy proceedings, dividends paid on series A debentures totaled $83.82 on each $1,000 debenture, and $84.09 on series B. Equity dividends totaled $45.06. On claims filed after March 22, 1933, only equity dividends were paid. The company's capital stocks became worthless for tax purposes in 1932.

TIRE RECAPPING PLAN BEGUN FOR SEVEN COUNTIES

The office of price administration and the office of defense transportation yesterday put into effect a tire recapping plan in coöperation with the truck operators of seven Chicago area counties to help combat the commercial tire shortage which the government agencies said was far more critical than at first believed.

Under it the truckers will be issued limited numbers of new tires if they comply with the recapping program, under which they will have all tires retreaded before damaged by wear. Each is required to report monthly to the OPA on the condition of all tires.

Casings which become unfit for long distance trucking will be allocated to local concerns for use within the area. These will be rationed and handled by regular dealer channels, said Marion W. Isbell, OPA area director. He said only 50 per cent of Chicago's recapping facilities is being used.

WILLYS VOTES ELIMINATION OF SENIOR SHARES

Toledo, O., Jan. 16 (AP).—Stockholders of Willys-Overland Motors today approved a charter amendment eliminating preferred stock and reducing authorized stock to 2,850,000 shares. As of its last report the company had outstanding approximately 190,000 shares of 6 per cent cumulative $10 par preferred.

MARKET AVERAGES

[Tuesday, Jan. 16, 1945.]

NEW YORK STOCKS.

TRIBUNE AVERAGES.

	25 indust.	25 rails.	50 stks.
High	180.38	37.01	108.69
Low	179.07	36.39	107.73
Close	179.88	36.77	108.32
Net change	—.09	—.02	—.05

ASSOCIATED PRESS AVERAGES.

	30 ind.	15 rails.	15 util.	60 stks.
Net change	—0.1	.....	.....	.....
Tuesday	80.3	34.9	39.8	59.3
1944-'45 high	80.8	36.7	40.0	59.9
1944-'45 low	69.1	22.9	35.1	49.5

Trading figures on Tuesday: Advances, 347; declines, 350; unchanged, 214; total issues traded, 911; new 1944-'45 highs, 37; lows, 2.

DOW-JONES AVERAGES.

	30 ind.	20 rails.	15 util.	65 stks.
Opening	154.28	48.69	26.58	57.14
High	155.04	49.24	26.73	57.52
Low	153.96	48.53	26.47	56.99
Close	154.60	48.95	26.63	57.31
Net change	—0.16	—0.03	+0.08	—0.03

Transactions in stocks used in Dow-Jones averages: Industrials, 54,600; railroads, 106,450; utilities, 52,400; total, 213,450.

NEW YORK BONDS.

[Compiled by the Associated Press.]

	20 rails.	10 ind.	10 util.	10 for.
Net change	—0.3	+0.1	+0.2	+0.1
Tuesday	97.6	104.8	107.4	68.6
1944-'45 high	98.7	105.7	107.4	68.8
1944-'45 low	79.5	104.6	104.7	63.2

Ten low yield bonds: Tuesday, 116.6; 1944-'45 high, 116.7; 1944-'45 low, 114.0.

LONDON STOCKS.

[London Financial Times.]

	Close.	Net chg.
Industrials	142.9	+0.2
Railroads	68.4	.....

30 Neglected STOCKS

Sound Dividend payers with fine earnings, good yields, excellent long-term prospects.

Now selling at prices far lower than many comparable issues, these stocks appear ideal for those seeking price appreciation plus investment quality.

$1 Get these important names by tearing out and mailing this ad with your name and address and $1. *In addition*, we will send you without cost the next 3 issues of THE OUTLOOK, a Service for Investors.

Offer open to new readers only.

Standard & Poor's Corporation
345 Hudson Street, New York 14, N.Y.

801-16

ALLIS-CHALMERS MFG. CO.

PREFERRED DIVIDEND NO. 4

A dividend of one dollar ($1.00) per share on the preferred stock, $100.00 par value, of this Company, has been declared, payable March 5, 1945, to stockholders of record at the close of business February 12, 1945. Transfer books will not be closed. Checks will be mailed.

W. E. HAWKINSON,
Secretary-Treasurer.

January 16, 1945.

BLANDFORD ASKS ACTION TO CLEAR CITIES OF SLUMS

BY AL CHASE.

Decisive action in clearing American cities of slums will be demanded after the war, John B. Blandford Jr., administrator of the national housing agency, yesterday told members of the National Association of Home Builders at their annual convention in the Hotel Sherman. The biggest challenge for the housing industry, however, will be satisfying the millions of wage earners and lower paid white collar workers who will seek new housing if they can get the right product at the right price, he said.

Blandford said he believed that the federal government should get out of the job of building housing or regulating its use at the earliest possible moment, but should assist in the orderly reconversion of the housing industry from war to peace.

Predicts Better Homes.

Housing will be one of the major factors in more jobs, more consumption of materials and equipment, and more investment in the postwar economy, Blandford said. He predicted that housing will benefit increasingly from American inventive genius and technical progress.

"I am not speaking of post-war 'dream houses' but rather of long term technical improvements that will produce better houses at lower costs for broader markets," he said.

"I believe that the realities of the post-war world will demand decisive action to clear the slums, check the spread of urban blight, and build up blighted areas with sound, well planned developments.

Must Prevent New Blight.

"It is clear to all of us that millions of persons are living in slums and shacks that clash with our proud talk about the American standard of living. Millions of other families, even tho their houses have bathrooms and roofs that don't leak, are living in dreary surroundings that will become slums by 1955 or 1960 unless we act to cure the situation.

"And it is equally clear that slums and blight, together with the loss of tax revenue and the increased municipal expense that go with them, are threatening the solvency of most of our cities."

Joseph E. Merrion of J. E. Merrion & Co., Chicago builder, was elected president of the home builders association, succeeding Robert P. Geholtz of Flint, Mich.

People and Events

Herbert S. Ullmann, former vice president of Revere Copper and Brass, has become associated with William Blair & Co., the securities firm announced yesterday. His activities mainly will concern new corporate financing.

John Lord O'Brian, Buffalo, N.Y., attorney, has been appointed a member of the board of trustees of the Public Administration Clearing House, the organization announced. Ralph Budd was reëlected chairman and Charles Gates Dawes, vice chairman.

William H. Schwalb has been appointed manager of the central division for Calvert Distillers corporation, Tubie Resnik, vice president and general sales manager, said.

James S. Knowlson, president and board chairman of Stewart-Warner corporation, last night presented certificates and pins to 49 more employes in Chicago who have completed 25 years with the company.

C. A. Wood, general sales manager, and John G. Cherry, assistant production factory manager, were elected directors of Cherry-Burrell corporation. Wood replaces the late E. W. Neumeister and Cherry succeeds his uncle, H. T. Cherry, who resigned.

TIME STUDY ENGINEER

Knowledge of modern equipment and processes required. Light metal manufacturing. Small Time Study Department. Good opportunity. Long established Company. Excellent rating and reputation. Write, giving name, age, training, and experience.

ADDRESS L D 196, TRIBUNE

PLANT LAYOUT ENGINEER

Knowledge of modern methods, equipment and processes required. Light manufacturing and paper processing. Small layout dept. Big Job. Good opportunity. Long established Company. Excellent rating and reputation. Write, giving name, age, training and experience.

ADDRESS L D 195, TRIBUNE

AVAILABLE LABOR RELATIONS EXECUTIVE

Age 32. B. A. and L. L. B. degrees. Now employed as Director of Industrial Relations in medium sized manufacturing company. All phases of labor relations, labor law, job evaluation, wage stabilization, governmental agencies, etc. Minimum salary requirement $7,500.

ADDRESS L D 262, TRIBUNE

WANTED GEAR PLANT EXECUTIVE

Experienced in designing tools, jigs, and fixtures for the manufacture of all types of precision gears. Also to plan and supervise the manufacture of all types of precision gears.

Address L D 252, Tribune

Wanted: EXECUTIVE FISH PROCUREMENT

Executive, 35-45, to organize and direct procurement of fresh and frozen fish for national food distributor. Permanent with appropriate salary and attractive future. Must know marketing and sources of supply. Reply confidential. Give age, education, employment and earnings record.

ADDRESS L D 265, TRIBUNE

SALES MANAGER

Nationally known manufacturer of industrial equipment seeks executive, under 45, for post-war sales organization. The right man will have an outstanding record of personal sales and administrative experience. Should have formal technical training. Interview will be arranged upon receipt of detailed information.

ADDRESS K A 497, TRIBUNE

WANTED TO RENT

15,000 to 30,000 Sq. Ft. for Woodworking and Assembly. 1, 2, or 3 story building on or off track considered. Immediate possession.

SEEley 8536

NEW ISSUE

50,000 Shares

UNIVERSAL CAMERA CORP.

(a Delaware Corporation)

80c Cumulative Dividend Preferred Stock

(Par Value $5 Per Share)

Offering Price: $10 per share

Copies of the Prospectus may be obtained from the undersigned

FLOYD D. CERF CO.

120 South La Salle Street, Chicago

This advertisement is neither an offer to sell, nor a solicitation of offers to buy, any of these securities. The offering is made only by the Prospectus.

GEORGESON & CO.

52 WALL STREET, NEW YORK 5

★

Recapitalizations

NEW YORK CURB

Tuesday, Jan. 16, 1945.

Shares sold today, 338,635; year ago, 237,585; sales 1945 to date, 6,035,730; sales 1944 to date, 2,843,035.

Following is a selected list of issues traded:

Stock	Close.	Net chge.
Aero Sup B	4⅛	+ ⅛
Aireon Mfg	7⅝	+ ⅛
Alum Ltd	89	− 1
Alum Co Am	40¼	− ¼
Alum Ind	21⅜	+ ½
Am Cen Mfg	13½	− ⅜
Am Cyan	39½	....
Am & Fgn P war	5/16	....
Am Fork & Hoe	18¾	− ¼
Am Gas & El	33	+ ⅛
Do p	112½	+ 1¼
Am Republics	14⅜	....
Ark Nat Gas	4⅝	− ⅛
Do A	4⅝	....
Aro Equip	21⅛	− ⅝
Ashland Oil & R	9⅞	....
Atlantic C Fish	9¼	− ⅛
Atl Cst L Co	63½	− 2½
Atlas Corp war	2⅝	+ ⅛
Atlas Ply	18	....
Babcock & Wil	32⅞	− ⅝
Baldwin Loco war	11⅜	− ⅛
Barium Stl	3⅝	....
Bell Tel Can	145½	+ 4⅝
Bellanca Airc	5¼	− ⅛
Benson & Hed	39	+ 2
Do p	46	+ 1
Berk & Gay Furn	1⅞	....
Bliss E W	16	....
Blue Ridge	3⅝	....
Bohack H C 1 p	113	− 1
Bowm-Bilt H 1 p	40	− 1½
Bras Tr L&P	21	− ⅜
Breeze Corp	16¼	− ⅛
Brewst Aero	4⅝	....
Brown Rubber	4⅝	....
Burma Ltd	1⅝	....
Caro P&L 6 p	113	+ 1⅜
Do 7 p	115	+ 1
Cen & S W Ut	11/16	−1/16
Cessna Airc	5	....
Chief Cons Mng	1⅜	+ ⅛
Cities Service	17¼	....
Do p	123	+ 1⅜
Claude Neon Lts	1½	....
ConGEBal p B	117½	+ 1½
Cons Gas Ut	6⅞	+ ⅛
Cons Textile	5⅝	− ⅛
Cont Fdy & Mch	15	+ ⅝
Cornuc G Min	7/16	−1/16
Creole Pet	27	− 1
Crown Drug	3½	....
Cuban Atl Sug	27½	+ ¼
East Sug As p	46	− 1
El Bond & Sh	10⅛	....
Elliott p	52	+ 1
Equity Corp	1½	....
Eversharp Inc	50	+ 2½
Fairchild E & A	4⅛	....
Fansteel Met	46⅝	+ 1
Glen Ald Coal	19⅛	− ⅛
Godchaux Sug B	15⅛	+ ⅛
Goldfield Con	15/16	....
Gorh Mfg	44	+ 1
Hoe R & Co A	35½	− 2⅝
Humble Oil	44¼	− 1
Hum-Ross F	7⅝	+ ⅛
Imp Oil Ltd	12⅝	....
Ind Svc 6 p	56⅝	+ 1⅜
Int Min & Ch war	12	+ ⅝
Int Petrol	19⅝	+ ⅛
Invest Roy	⅞	− ⅛
Ital Superp A	1½	+ ⅛
Jacobs F L	12⅛	....
Kingston Pr	3⅞	....
Knott Corp	17½	+ 1
Lake Shore	16⅝	+ ⅛
Lang Un Bak A	25½	− 1
Leonard Oil Dev	1⅝	− ⅛
Lionel Corp	14⅞	+ ⅛
Louis L & E	9¼	− ⅛
Manati Sug war	2⅛	+ ⅛
Mapes Cons	33	− 2
McWill Dredg	15⅝	+ ⅝
Merritt-C & S	13⅝	− ⅛
Do p A	101	− 2
Mesabi Iron	4⅜	....
MidWest Cor	12¼	+ ¼
Mid W Ref	3¼	− ⅛
Minn M&M	67½	+ 1
Monogram Pict	3¼	− ⅛
Nat Bellas H	2¼	− ⅛
Nat Fuel G	11⅝	....
Nat Rub Mch	13	+ 1¼
Nat Sug Ref	24⅜	....
New Eng T&T	112	− 1
Niag Hud Pow	3⅜	....
Niles-Bem-P	14⅜	+ ⅜
Noma Elec	22½	+ ⅛
Nor Am Lt&Pow	1⅛	− ⅛
Northrop Airc	7⅝	+ ⅝
Ohio Pow p	116½	+ 1½
Ohio P S 6 p	111	− 3
Pantepec Oil Ven	11¼	+ ¼
Pennroad	5⅝	− ⅛
PaWat & Pow	62	+ 1
Pioneer Gold	4¼	+1/16
Pleas V Win	4	− ⅛
Premier Gld	1⅛	....
Prod Corp	7/16	....
Pug Sd P & L	15⅜	− ⅛
Quaker Oats	79½	+ 1½
RKO opt war	1⅜	....
Raytheon Mfg	56	....
Red Bank Oil	1⅜	− ⅛
Republic Aviat	8⅝	+ ⅛
Richmond Rad	3⅞	+ ¼
Ryan Aero	8⅝	− ⅛
Ryerson & Haynes	3⅞	− ¼
St Regis Pap	6¼	....
Salt Dome Oil	10	+ ⅛
Samson Unit	7¼	− ⅛
Schulte D A	3⅞	+ ⅝
Do p	75½	+ 1½
Scullin Stl	12½	− ⅛
Segal Lock & H	2⅞	....
Selected Indus	1¼	....
Silex	15⅝	+ ½
Singer Mfg	274	+ 1
Solar Airc	13⅛	....
Sonotone	3⅝	....
S W Penn P L	30	+ 1
Stand Dredg	4⅝	− ⅛
St Oil Ky	19⅛	+ ⅛
St Pow & L p	108¼	− 2¼
Stand Sil-Lead	5/16	....
Starrett Corp vtc	4⅝	− ⅛
Steel Can Co	63½	+ 1½
Thew Shovel	32	+ 1
Toledo Edis 6 p	109¼	− 1½
Unit Cig-Wh Strs	2⅞	....
Do pr p	20⅜	+ ⅛
Do p	105	+ 2½
Unit L & Pow A	9/16	....
U S & Int Sec	1⅛	....
U S Foil B	8⅝	+ ⅛
Unit Wall Pap	4⅝	....
Univ Pict	21⅝	....
Utah Radio	8⅝	+ ⅛
West Md 1 p	140¼	− 4½
Wright Harg	3⅝	+1/16

DOMESTIC BONDS.

Bond	Close.	Net chge.
As Elec 4½ 53	93¼	− ½
As G & E 5 50	33⅝	....
Do 5 68	32	....
Do 4½ 48	31½	− ¼
Bickfords 6½ 62	112½	+ 4
Cen St El 5½ 54	63½	− 2¼
Do 5 48	63½	− 1½
Chi Ry 5 27 ct	69½	+ ⅝
Cities Ser 5 50	104⅝	+ ⅛
Inters Pow 6 52	75¼	− ¼
Do 5 57	98	− ¼
It Sup Pw 6 63A	39	+ 1
NebrPw 6 A 2022	114⅝	− ⅛
N Eng G&E 5 50	89⅝	− ¼
Phila El P 5½ 72	109⅝	− ⅝
So Cal Ed 3 65	106½	+ ⅛
Std G&E 6 48 st	97½	....
Do 6 66	98	+ ⅛
St. P&L 6 57	97⅝	+ ⅛
Starrett 5 50	70	− 1

*Ex dividend. ur—Under rule. ww—With warrants. war—Warrants.

Chicago Stock Transactions

Tuesday, Jan. 16, 1945.

Shares sold today	50,000
Year ago	24,000
Sales 1945 to date	697,000
Sales 1944 to date	350,000

Odd lot transactions are omitted from the following list:

Stock, div.—	Sales, 100s.	High.	Low.	Close.	Net chge.
Adm Cor .10e	10.50	10⅝	10⅜	10½	− ⅛
Aet B&R B .20e	1	11	11	11	....
Allied Lab .70e	.50	17½	17½	17½	....
Allis-C Mfg 1.65e	1	40½	40½	40½	....
Am Rad-S S .40	2	12½	11⅞	11⅞	− ⅛
Anaconda 2½e	3.50	31⅝	31⅜	31⅜	+ ⅛
Armour&Co	13.50	7⅜	7¼	7¼	− ⅛
Aro Equip .70e	1	21⅝	21⅛	21⅛	− 1¼
Asbestos Mfg	22	2½	2⅜	2⅜	....
Atch T&S F 6	1	81½	81½	81½	− 3
Aviatn Cor .20e	12	6⅛	5⅞	6⅛	+ ⅛
Bastn-B 1.60a	1.50	27½	27	27½	+ ⅛
Belmont Rad .60	.50	14½	14½	14½	− ⅛
Beth Steel 6	1.50	70⅞	70	70	− ⅝
Binks Mfg .60e	1	7½	7⅛	7⅛	− ⅛
Bruce E L 1	1.50	36⅝	36⅝	36⅝	+ ⅛
Butler Br .60	19.50	14⅞	14⅜	14⅜	− ⅛
Cen Ill Sec	3	1⅛	1⅛	1⅛	− ⅛
Cen&S W Ut	5	¾	¾	¾	....
Do 7 p	1.70	83½	83	83½	+ ½
Cherry-Bur .80	.50	16⅜	16⅜	16⅜	+ ⅛
Chicago Corp	24.50	7⅞	7⅜	7⅞	+ ⅛
Do p 3	1	54⅝	54⅝	54⅝	+ ⅝
Chi&N W 5e	2	29	29	29	− ⅛
Cities Service	9.50	17½	17	17⅜	+ ⅛
Coleman L&S 3e	.50	60⅞	60⅜	60⅜	+ ⅛
Comw Ed 1.40	7	29⅞	29⅛	29⅜	+ ¼
Con Bis .40a	8.50	7⅛	7⅛	7⅛	....
Crane Co 1a	2	27⅛	27	27⅛	....
Cunnghm D S ⅛g	1	28½	28½	28½	+ ½
Curtis Lt	.50	4	4	4	+ ⅛
Curtiss-W ⅜e	1	6⅛	6⅛	6⅛	− ⅛
Dodge Mfg 1a	1	16⅛	16⅛	16⅛	....
El Househ .15g	3.50	13⅜	13	13⅜	....
Elgin N Wch 2e	1.25	36	35½	36	....
Fitz Sim&C 1	1.50	13	12⅝	13	....
FourWDrAu 1g	5.50	15¼	15	15¼	+ ½
Fox P Brew 1	.50	31½	31½	31½	....
Gen Elec 1.40	2	39⅝	39⅝	39⅝	− ⅝
Gen Finance .20a	.50	7	7	7	....
Gen Foods 1.60	1	41½	41½	41½	+ ⅛
Gen Motors 3	3	64⅛	64	64⅛	− ⅛
Gen Out Ad ¼e	1	10¼	10¼	10¼	− ⅛
Gosard H W 1¼e	1	16⅛	16⅛	16⅛	− ⅛
Gt Lakes Drdg 1	2	20½	20¼	20½	+ ⅛
Hupp Mot	11	5⅛	5	5⅛	....
Ill Central R R	2	22	22	22	− ⅛
Indep Pneu T 2	2	28½	28½	28½	− ⅛
Katz Drug ⅜e	1	6⅞	6⅞	6⅞	....
Kellogg Switch	.50	7⅛	7⅛	7⅛	....
Kimber-C 1⅛e	4.50	42	41½	42	+ ¼
Leath&Co .10g	1	7⅝	7⅝	7⅝	+ ⅛
LibbyM&L ⅛e	6.50	8⅛	8	8⅛	+ ⅛
Lindsay Lt .45e	1	5⅜	5⅜	5⅜	+ ⅛
Marshall F .80a	4	19¼	19⅛	19¼	+ ¼
Masonite 1	.50	41⅞	41⅞	41⅞	− ⅞
McWill Drdg ⅛e	4	15½	15	15½	+ ⅛
Mid West 2½e	4.50	12⅝	12⅜	12⅜	+ ⅛
Midland Unit p	.50	29	29	29	....
Midl Util 7 pl	1.50	10⅝	10½	10⅝	− ⅛
Miller&Hart ct	4.50	3	3	3	....
Do pr p ⅛g	1	12⅝	12½	12½	− ¼
Montg Ward 2	1	49⅞	49⅞	49⅞	+ ⅛
Nash-Kelv ½	1	16⅝	16⅝	16⅝	− ⅛
Nat-Stand 2	1.50	37	36⅝	37	....
N Y Cen R R 1g	8	24⅝	24	24⅝	− ¼
Noblitt-Sparks 2a	.50	39	39	39	....
N W Airl ½e	1	30⅞	30⅞	30⅞	− 1¼
N W Ut 7 p	1.30	50	49½	50	+ 1½
Param Pictures 2	1	29⅜	29⅜	29⅜	− ⅛
Peabody Coal B	.68	7⅛	6⅞	7⅛	+ ⅛
PennElSw A 1.20	.50	20⅜	20⅜	20⅜	− ⅛
Penn R R 2½e	2	36	35⅞	36	....
Poor&Co A ½e	1	14	14	14	− ⅛
Radio Corp .20g	7	11⅜	11⅜	11⅜	....
Republic Stl 1	1.50	20⅝	20⅛	20⅝	+ ⅛
Sangam E 1.10e	1	23⅝	23⅝	23⅝	− ⅛
Schwitzer C 1e	2	20	20	20	+ ⅛
Sinclair Oil .80	5.50	16¼	16	16	− ⅛
Spiegel Inc	8	14⅝	14⅜	14⅜	+ ⅛
St Dredg .30e	13	4⅝	4⅜	4⅝	....
Do p 1.60	2	21½	21½	21½	+ ⅛
St Oil Ind 1a	1	35½	35½	35½	+ ⅛
St Oil N J 1a	.50	58⅝	58⅝	58⅝	− ⅛
Studebkr Cor ⅛e	1	20	20	20	− ⅛
Sundstr M T 1e	.50	15½	15½	15½	− ⅛
Swift Int 2a	1	34⅝	34⅝	34⅝	+ ⅛
U S Steel 4	2	62⅛	62	62	+ ⅛
Utah Radio .40	5.50	8⅝	8⅜	8⅛	+ ⅛
Walgreen 1.60	1	31⅛	31⅛	31⅛	− 1
Wieboldt Strs 1e	1	15⅛	15⅛	15⅛	....
Wis Bks ⅛e	16.50	13⅛	13	13⅛	+ ⅛
Woodall In .45e	.50	10⅛	10⅛	10⅛	....

*Ex dividend. a—Also extra or extras. g—Paid last year. k—Accumulated dividends paid or declared this year.

CHICAGO BANK STOCKS.

	—Yesterday— Bid.	Ask.	—Jan. 15— Bid.	Ask.
Am National	255	....	255	....
Chicago Title	205	210	205	210
City National	193	198	194	199
Cont Illinois	106½	109	106	108½
First National	324	331	324	331
Harris Trust	395	410	395	410
Indus National	40	43	40	43
La Salle National	135	145	135	145
Mdse National	345	360	345	360
Northern Trust	720	735	720	735

COMMODITIES

COTTON FUTURES.

[Cents per pound.]

New York Cotton Exchange.

	Open.	High.	Low.	Close.	Prev. close.
March	22.20	22.23	22.14	22.22	22.12
May	22.00	22.13	22.01	22.10	21.97
July	21.74	21.80	21.71	21.79	21.69
October	21.06	21.18	21.02	21.17	21.06

New Orleans Cotton Exchange.

	Open.	High.	Low.	Close.	Prev. close.
March	22.18	22.22	22.13	22.22	22.10
May	22.05	22.13	22.02	22.12	22.01
July	21.74	21.81	21.73	21.81	21.72
October	21.06	21.19	21.05	21.12	21.06

The average price of 15/16 inch middling cotton at 10 designated southern spot markets yesterday was 21.85. Cash cotton at New York closed at 22.56 nominal.

CHICAGO FUTURES.

EGGS—Refrigerator extras: January closed at 35.30c a doz on the Chicago Mercantile exchange, up .15c; sales, 12 cars; October, 37.85c, up .10c; sales, 16 cars. Fresh extras: February, 34.75c, unchanged; sales, four cars.

ONIONS—Yellow Globe, U. S. No. 1: January, $1.29 per 50 lb sack, up 6c; sales, six cars; February, $1.34, up 2c; sales, three cars.

CHICAGO CASH MARKETS.

BUTTER—Firm at OPA ceiling. Receipts, 208,383 lbs. Basic price, 93 score, 41c; 99 score, 41c.

EGGS—Steady. Receipts, 9,077 cases. Receivers' price, extras, 40@43.1c; current receipts, 37.6c.

POULTRY—Firm. Receipts, seven trucks. Live hens, 24½c per lb; fryers and springs, 28c; roosters, 22.2c; ducks, 22.5@27.2c; geese, 25½c; turkeys, hens, and toms, 32.8@34.8c.

POTATOES—Firm. Receipts, 81 cars; on team tracks, 133 cars; carlots [per 100 lbs]: Idaho, $3.05@3.57; Colorado, 3.42c; Minnesota-North Dakota, $2.67@3.13; new Florida, 50 lb sack, $2.88.

NEW YORK FUTURES.

WOOL TOPS—Closed unchanged. March, $1.295; December, $1.22 per lb; sales, 35,000 lbs.

COMMODITY INDEX.

The Associated Press weighted wholesale price index of 35 commodities yesterday was 108.81; Monday, 108.86; week ago, 108.66; month ago, 108.60; year ago, 106.37.

[1926 average equals 100.] The Dow-Jones commodity futures index closed at 98.11, advance 0.04.

CHICAGO GRAIN PRICES

	High.	Low.	Close.	Prev. close.
Wheat.				
May	1.63½	1.62½	1.62⅞	1.63
July	1.55⅝	1.54⅝	1.55⅛	1.55¼
September	1.55⅛	1.54⅛	1.54⅝	1.54⅞
December	1.55⅝	1.54⅝	1.55	1.54⅝
Corn.				
May	1.14	1.13½	1.13⅝	1.14¼
July	1.12⅝	1.12½	1.12⅝	1.13
September	1.10⅝	1.10⅛	1.10⅛	1.11
December	......	......	1.10⅛	1.11
Oats.				
May	.70⅛	.69⅜	.69⅞	.70⅜
July	.64½	.64⅛	.64⅜	.65
September	.61½	.61	.61⅛	.61⅞
Rye.				
May	1.15⅛	1.14¼	1.14⅝	1.14⅝
July	1.13⅛	1.12⅜	1.12⅝	1.12⅞
September	1.10⅛	1.09¼	1.10	1.09⅞
Feed Barley.				
May	1.14⅛	1.13⅝	1.13⅞	1.14⅝
July	1.08¼	1.07⅞	1.08	1.08⅞

CASH GRAIN PRICES

Estimated receipts of cash grain at Chicago Tuesday: Wheat, 32 cars; corn, 309; oats, 4; rye, 19; barley, 24; soybeans, 3. Range of cash grain prices per bushel in leading markets:

WHEAT.

No.	Chicago.	Kansas City.	St. Louis.
2 hd.	....	1.59½@67	....

	Duluth.	Winnipeg.	Minneapolis.
1 d.n.	1.60⅛@61⅛	....	1.59⅛@61⅛

CORN.

	Chicago.	Peoria.	St. Louis.
3 yel.	....	....	1.16¼
4 yel.	1.09½@14¼	1.07¼@11¼	1.09⅜@13⅛
5 yel.	1.00¼@08½	1.06¼	1.07¼@08¼
5 wh.	1.18⅛	....	....
S. grd.	.63⅜@00	....	....

OATS.

	Chicago.	Kansas City.	Minneapolis.
2 wh.	80½	77 @80	75 @77

RYE AND FLAX.

	Rye.	Flax.
Minneapolis	1.22 @25	3.10
Duluth	1.16 @21	3.10

NAVAL STORES.

SAVANNAH, Ga., Jan. 16 (AP).—TURPENTINE—79½c per gal; offerings, sales, none; receipts, 8 casks; shipments, 61 casks; stocks, 24,020 casks. ROSIN [100 lb brls]—Offerings, sales, none; receipts, 73; shipments, 187; stocks, 12,000. Quote: B, $5.05; D, $5.12; E, $5.65; F, $5.75; G, $5.79; H, I, $5.81; K, $5.85; M, $5.87; N, $6.03; WG, $6.28; WW, X, $6.58.

OTHER GRAIN MARKETS

	Open.	High.	Low.	Close.	Prev. close.
May Wheat.					
K C	1.54⅛	1.54⅝	1.53⅞	1.54¼	1.54
Mpls	1.54⅞	1.55	1.54½	1.54⅞	1.54⅞
July Wheat.					
K C	1.47⅞	1.48¼	1.47⅝	1.48⅛	1.47⅞
Mpls	1.52	1.52	1.51⅝	1.51⅝	1.51⅝
September Wheat.					
K C	1.47⅝	1.47⅝	1.47½	1.47⅝	1.47⅝
Mpls	....	....	....	1.49½	1.49⅞
May Corn.					
K C	1.09⅞	1.09⅞	1.09⅝	1.09⅝	1.09⅞
May Oats.					
Mpls	.66⅜	.66⅜	.65⅝	.65⅝	.66⅜
Wpg	....	....	....	.51⅛	.51⅛
May Grain Sorghum.					
K C	1.97⅞	1.98⅜	1.97⅝	1.98⅛	1.96⅝
May Rye.					
Mpls	1.14	1.14⅛	1.13⅛	1.14	1.14
Wpg	1.18½	1.19⅞	1.18⅝	1.19⅝	1.19

BOARD OF TRADE SALES.

[On Jan. 15, 1945, in thousands of bu.]

	May.	July.	Sept.	*Total.
Wheat	1,995	2,135	609	4,906
Corn	1,429	490	99	2,018
Oats	2,081	951	335	3,367
Rye	8,707	3,317	1,245	13,269
Barley	95	45	.....	140
Grand total				23,700

*Includes 167,000 bu December wheat.

Open Grain Trades.

	May.	July.	Sept.	*Total.
Wheat	22,979	17,315	3,772	44,520
Corn	17,850	5,004	1,101	23,965
Oats	15,193	5,200	1,063	21,456
Rye	24,914	14,393	5,200	44,507
Barley	876	227	.....	1,103
Grand total				135,551

*Includes 454,000 bu December wheat and 10,000 bu corn.

FOREIGN EXCHANGE.

[Quoted in American cents.]

	Jan. 16.	Jan. 15.	Yr. ago.
†‡London	404.00	404.00	404.00
Canada	90.06	89.94	89.50
†Do	90.91	90.91	90.91
Argentina	24.82	24.80	25.03
†Do	29.77	29.77	29.77
*Brazil	5.20	5.20	5.20
India	30.35	30.35	30.35
Chile	3.50	3.50	3.50
*Mexico	20.65	20.65	20.65

*Nominal. †Official. ‡Selling price; banks buy at 402c.

TREASURY BONDS

[Quotations by C. F. Childs & Co.]

Issues—		Bid.	Asked.
2¾s, Sep. 15,	1947-1945	101.20	101.25
2½s, Dec. 15,	1945	101.30	102
3¾s, Mar. 15,	1956-1946	103.26	103.30
3s, Jun. 15,	1948-1946	103.14	103.18
3⅛s, Jun. 15,	1949-1946	103.19	103.21
4¼s, Oct. 15,	1952-1947	109.23	109.25
2s, Dec. 15,	1947	103.27	103.29
2s, Mar. 15,	1950-1948	101.29	101.31
2¾s, Mar. 15,	1951-1948	106.12	106.14
1¾s, Jun. 15,	1948	101.11	101.13
2½s, Sep. 15,	1948	106.12	106.14
2s, Dec. 15,	1950-1948	104.20	104.22
2s, Jun. 15,	1951-1949	101.30	101.31
2s, Sep. 15,	1951-1949	101.29	101.30
2s, Dec. 15,	1951-1949	101.26	101.27
3⅛s, Dec. 15,	1952-1949	110.6	110.8
2½s, Dec. 15,	1953-1949	107.7	107.9
2s, Mar. 15,	1952-1950	101.23	101.24
2s, Sep. 15,	1952-1950	101.16	101.17
2½s, Sep. 15,	1952-1950	107.29	107.31
2¾s, Jun. 15,	1954-1951	109.25	109.27
2s, Sep. 15,	1953-1951	101	101.1
3s, Sep. 15,	1955-1951	111.11	111.13
2¼s, Dec. 15,	1953-1951	107.13	107.15
2s, Dec. 15,	1955-1951	100.28	100.30
2½s, Mar. 15,	1954-1952	104.3	104.5
2s, Jun. 15,	1954-1952	100.22	100.23
2¼s, Jun. 15,	1955-1952	102.10	102.12
2s, Dec. 15,	1954-1952	100.17	100.18
2s, Jun. 15,	1955-1953	106.10	106.12
2¼s, Jun. 15,	1956-1954	108.7	108.9
2¼s, Mar. 15,	1960-1955	113	113.2
2½s, Mar. 15,	1958-1956	104.2	104.4
2½s, Sep. 15,	1959-1956	101.2	101.4
2¾s, Sep. 15,	1959-1956	112.16	112.18
2¾s, Jun. 15,	1963-1958	112.16	112.18
2¾s, Dec. 15,	1965-1960	113	113.2
2½s, Jun. 15,	1967-1962	101.4	101.6
2½s, Dec. 15,	1968-1963	100.28	100.30
2½s, Jun. 15,	1969-1964	100.23	100.25
2½s, Dec. 15,	1969-1964	100.23	100.25
2½s, Mar. 15,	1970-1965	100.23	100.25
2½s, Mar. 15,	1971-1966	100.23	100.25
2½s, Sep. 15,	1972-1967	101.3	101.5

Decimals represent 32ds.

RAILROAD EARNINGS

November Net Income.

	1944.	1943.
Ann Arbor	$ 33,433	$ 36,139
Mo-Kas-Tex	1,297,824	1,206,007
Wabash	513,165	639,643

WANT AD INDEX

	Page.	Col.
Air Conditioning	25	5
Apartments—See To Rent	25	6
Automobiles—		
Automobiles For Sale	26	6
Auto Repairing, Equip	26	7
Auto and House Trailers	26	7
Autos to Rent	26	5
Loans	26	5
Trucks, Trailers, Tractors	26	5
Wanted	26	7
Board and Lodging [See To Rent—Rms., Rm. & Board]	25	6
Boats, Yachts, Etc.	25	3
Books	26	5
Building Materials	25	9
Heating, Plumbing Equip	25	9
Business Opportunities	29	8
Business Service	29	9
Manufacturing	29	9
Wanted	29	9
Business Personals	26	5
Business Directory	25	3
Cameras, Optical Goods	27	9
Cemeteries	16	5
Clothing, Furs, Etc.	26	5
Collections	25	5
Dancing Schools	25	5
Death Notices	16	5
Dogs, Pets and Equip	29	6
Dressing, Millinery Schls	29	5
Employment Agencies—Men	27	3
Employment Service—Men	27	6
Employment Agencies—Women	27	6
Employment Service—Women	27	7
Financial	29	7
Help Wanted—Men	28	1
Help Wanted—Women	28	6
Help Wanted—Women	29	1
Horses, Harness, and Wagons	27	9
Hotels and Apartment Hotels	25	6
Home Furnish'gs, Furniture	25	2
Home Furnishings Wanted	29	9
Household Appliances	25	8
Instruction	25	5
Jewelry, Diamonds, Old Gold	27	9
Loans—Personal and Business	29	6
Lost and Found	25	1
Machinery and Equipment	25	9
Wanted	25	9
Miscellaneous—		
For Sale	25	5
Wanted	25	5
Monuments, Mausoleums	16	5
Mortgages [See R. E. Loans]	26	5
Moving and Storage— [See Business Directory]	25	3
Musical Instruments	25	4
Office Furniture and Devices	25	3
Painting and Decorating— [See Business Directory]	25	3
Personal	25	5
Pianos [See Musical Instm.]	25	4
Radios, Supplies, Service	25	8
Real Estate—		
Apartment Buildings	26	1
Business Property	26	2
Houses	26	2
Central	26	1
Farm Lands	26	4
Industrial Properties	25	8
Loans, Mortgages	26	5
Miscellaneous	26	4
Resort Properties	26	4
Suburban	26	3
Vacant	26	3
Wanted	26	4
Sewing Machines [See Household Appliances]	25	8
Situations Wanted	29	5
Store and Bar Fixtures	25	5
To Rent—		
Apartments	25	6
Apartments, Rooms to Share	25	6
Furnished Apartments	25	7
Housekeeping Rooms	25	6
Houses [City and Suburban]	25	6
Industrial Properties [See Real Estate]		
Rooms—Room and Board	25	6
Stores, Offices, Shops	25	8
Travel	26	5
Trade Schools—Men	27	9
Trade Schools—Women	27	9
Typewriters and Supplies [See Office Furniture & Devices]	25	3
Undertakers	16	5
Wanted—To Rent—		
Apartments	25	7
Houses	25	7
Industrial Properties [See Real Estate]	25	8
Miscellaneous	25	7
Rooms	25	7

$100.00 Reward

will be paid by The Tribune for information leading to the arrest and conviction of any one obtaining money fraudulently thru Want Ads published in its columns.

LOST AND FOUND

BILLFOLD lost—Brown; vicinity Lawrence and Broadway; keepsake; reward. Longbeach 2100, Apt. 212.

BROOCH lost—Gold plat. dias, rubies; on route from No. to N. W. s.; lib. rew. Martin Adjustment Co. Har. 0514.

BROOCH lost—In loop; platinum, containing 1 large, 130 small diamonds; liberal rew. Mr. Bullerman, Wab. 6395.

CASE lost—Black; from car; Sun. nite in front of hotel at Wellington and Sheridan; return papers to American National bank or call Glencoe 2022; rew.

CHANGE purse lost—Small, zippered; cont. $12 in bills, pearl knife, miniature Bible. Hyde Park 0785.

COIN purse lost—Blue; cont. diam. ring, watch; Mon., 71st-st. Rew. Fai. 2932.

DOG lost—Red Cocker Spaniel; male; Evanston dog license 1044; near Sherman and Noyes, Evanston, Jan. 13; reward. Call Davis 1534.

DOG lost—Blk. Belgian shep., eve. Jan. 15; N. S. Chicago; fem.; answers to name of "Gertie"; one withered ear, growth on left eye; lib. rew. Hol. 7066, collect.

DOG lost—Liver and white Pointer, female, lost vic. of Wacker and Grand going west; liberal reward. Pete Biatu, 1929 N. Sheffield. Lin. 7456.

DOG lost—Chow; reddish brown, light tail; male; vic. Ashland-Jackson; liberal reward. Mon. 4540 after 5 p. m.

DOG lost—South Shore; small white collie; brown spot in ears; female "Jeep"; rew. Mon. 3525, days; eve. Pla. 1077.

DOG lost—Black curly haired male terrier, trimmed short tail; vicinity 102d-May-st.; reward. Beverly 9675.

DOG lost—Sun., vic. Auburn Pk. or Brainerd; Irish setter; female; clipped tail; belongs to sailor. Call Beverly 6263.

DOG lost — Male terrier; white with brown spots. Tear drop on head. Vic. Ardmore and Indian-road. Pal. 1580.

DOG lost—Blk. cocker span. 72d-Michigan. Mon. aft. License 11596. Soldier's pet. Reward. Aberdeen 1586.

DOG lost—Brown Boxer bull, male, tag No. 403. "Teddie." Vic. Peterson-Ravenswood. Reward. Ard. 5304.

DOG found—Hungarian sheep dog; black; Crawford-Fullerton. Belmont 7878.

DOG found—Chow; Red female; South Sh. dist. Call Mid. 1844, after 6 p. m.

DOG lost—Boston Terrier; white and black; reward. Haymarket 7078.

DOG lost—Mixed Springer, blk.-white, nr. N. side. Reward. Berkshire 2937.

DOG found—Red female Irish setter. Avenue 8684.

EARRING lost—Gold leaf; 79th-Bennett, bet. Jeffery-81st.; reward. Sou. 4326.

GLASSES lost—Sat., near Jarvis-Greenview; bifocals; tan leather case; reward. Christie, Bri. 8800.

GLASSES lost—Vicinity south side of Fullerton-pkwy., west of Clark. Gold rim nose glasses. Rew. Lin. 7627.

GLASSES found—Gold rimmed eye glasses. Vic. 925 E. 63d. Pla. 6612.

HAT lost—Astrakan ski hat; vic. Randolph-Clark, Sat. morn.; reward. Lak. 9085.

KEY case lost—Brown leather, with approx. 8 keys. Reward. Return to J. Ruffing Starter, 162 N. State. Ran.0334.

LOCKET lost—Sat. nite; keepsake from soldier. Reward. Albany 7343.

MONEY clip lost—Cont. $40; loop; needed desperately. Rew. Hyd. 9696.

OVERNIGHT case lost—On Howard L; Sunday eve.; reward. Superior 2144.

PHOTOS, 3; snaps, 2, lost—Belm.-Cent.-Laramie or on st.-car. Ave. 3951, after 6.

PIN lost—Nurse's, New York Polyclinic Hospital, vicinity of loop or Garfield L. Reward. Village 5059.

PIN lost—Lg. gold; rose design with turquoise center; nr. Central-Washington; rew. Alb. 5300 betw. 8:30-5.

PIN lost—Rhinestone. Keepsake. Generous reward. New. 6738.

PURSE lost—Black, cab from Jackson, Mich., to Dearbn. sta., or Dearb. sta. to Clark and North. Pers. blngs., sm. sum money. Rew. Randolph 6900, Shattuck.

PURSE lost—Large, black; in loop dept. store; Thurs.; money, gas coupons, fountain pen; reward. Harrison 9596.

PURSE lost—Brown alligator; Jan. 6 in taxi or vic. Granville-Broadway; reward. Wilmette 1729.

PURSE lost—Blk. corday. Ration books, keys. On Howard "L" bet. Jarvis and Belmont. Keep money. Hollyct. 3967.

PURSE lost—Lady's blue calf; vicinity Rio Cabana; contains identification and red wallet; reward. Pensacola 6566.

RINGS lost—2; wht. gld. dias.; plat. dia., engr. D. M. G. W. Dearb. sta.; Dixie Flagler, Sat., 1-2 a. m. Rew. Wel.9829.

RING lost—Man's gold, diam.; Hyde Pk.; keepsake; liberal rew. Pla. 2726, eves.

ROSARY lost—Small; gold; name engraved on cross; reward. Este. 0154.

WALLET lost—Sat., on E. 71st-st. Reward. De Walsche. Pla. 6699.

WALLET lost—Lady's, blue; on "El." Reward. Call Juniper 9565.

WALLET lost—Containing identification papers. Phone Oak Lawn 484.

WATCH lost—Eterna automatic waterproof wristwatch, stainless steel case, cotton khaki band, near north side vicinity; reward. Lt. J. M. Cannon, P. O. box 2601, Washington, D. C.

WATCH lost—Woman's lapel; red gold mounting; vicinity Randolph and Wells Thurs. eve.; reward. Pensacola 5689.

WATCH lost—Man's Elgin; vic. Cicero-Irving; reward. Newcastle 0444.

WATCH lost — Lapel; vic. Kedzie-Lawrence; sent. value; reward. Key. 1113.

WRISTWATCH lost—Man's Longine; init. B.L.V. on ebony wrist band; $50 REWARD if returned to Rm. 1483, Merchandise Mart; no questions asked.

WRISTWATCH lost—Man's military; Friday, Senn High Sch. Engraved R. T. H. 1-25-45. Grad. gift. Rew. Ard. 0096.

WRISTWATCH lost—Diamond; Lady Elgin, in Berwyn theat. Rew.Cicero 2375J.

WRISTWATCH lost—Gold Lady Elgin; N. W. Side; reward. Call after 5, Alb. 1506.

WRISTWATCH lost—Man's Bulova; serial 2178526. Reward. Prospect 3236.

HOME FURNISHINGS & FURNITURE

WANTED—RELIABLE PARTY TO TAKE OVER for BALANCE DUE. Beautiful 3 rooms of furniture; like new Parlor Set, Bedrm. Set, Din. Set, Rugs, Lamps, Tables, Pictures, Mirrors, Dishes, Glassware, etc.; all for $148; cash or terms. $2 wkly.; free delivery. NO FINANCE CO. TO DEAL WITH. IRVING FURNITURE OUTLET. 7839 S. HALSTED. Open Tues., Thurs., Sat. to 9 p. m.

LOST OUR LEASE

GIGANTIC FURNITURE BARGAINS.

End tables	$1.50	Rollaway bed	$16
Book cases	$12	Dinette set	$28
Mattress	$8	2 pc. liv. rm.	$59
Hol. beds	$24	3 pc. bedrm.	$59

HUNDREDS OF OTHER VALUES. CENTRAL OUTLET, 222 S. WABASH. Open Mon., Thurs., Sat. to 9:30. Sun. 5.

5-PIECE BREAKFAST SETS! 5-PIECE DINETTE SETS! Immediate delivery from large stock. Blond, oak, walnut, mahog., bleach. maple. Priced from $24.75; easy terms. Free delivery anywhere in Chicago. M. P. MASSEY, FURNITURE. 5960 Broadway. Open Thurs., Sat. nites.

3 ROOMS—$149. Everything new. $2.50 per week. Parlor, bedroom, dinette. Includes 9x12 rug, spring, mattress, tables, pictures, dishes, mirror. A pleasing outfit of beauty and comfort. Open Thurs. and Sat. eve. PUBLIC. 3051 LINCOLN-AV.

3 ROOMS, FURN., $188. ALL BRAND NEW, MODERN STYLE! Inc. 2 pc. parlor, spring constr.; 9x12 rug, 3 pc. bedroom, dinette set, tables, lamps, pictures, mirror. Pay $3 week. Open daily 5:30; Tues., Sat. nites 9:30. DRAKE CO. 4747 MILWAUKEE.

LIQUIDATION SALE. $20,000 stock of furniture and rugs; new and 2d hand to be sold at once. Special attention to out of town buyers in carload lots; business changing hands; must make room for new tenants. V. K. Samuelson Co., 57 E. 43d. KENWOOD 0720.

PRIVATE sale of home furnishings—Good home, 940 Clinton-pl., River Forest, 9:30 a.m., Jan. 18. Sale includes 20 oriental rugs; nothing will be sold before sale. Inspection 2-5, Jan. 17. Carey M. Jones Sales Co., Oak Park. Sale phone Forest 1944.

$180 LESS—YOU PAY BALANCE DUE ONLY; 3 rooms beaut. furniture, bedrm., frieze parlor set, dinette, broadloom rugs, table top gas range, etc.; real bargain now; will separate; terms. JOHN MARSHALL. Open Tues., Thurs., Sat. eves. 1379 MILWAUKEE-AV.

BRAND new J. Lind 4 post, wd.bds. Oth. mod. beds, coil sprgs., matrs., $6.95 ea.; two insp. studio couches, $29.75; 3 pc. bedrm. suite, $39.75. Cash, tms. Chicago Bedding, 2645 Milwaukee. Alb 1111

REMER STORAGE SALE—EASY TERMS. PARL., BEDRM., DIN. FURN. $39 UP. 9x12 RUG, $15; WILTON RUG, $59; WOOL WIL. BRDLMS., $4.50 SQ. YD. 5822 N. Western. Daily, 6; 2 eves., 9.

3 ROOMS—$149. INNERSPRING mattresses, Hollywd. beds. Studio couches, $29.50; terms. Lakeview Furn. & Bedding Co. 3056 Lincoln-av.

GENUINE INLAID INSTALLED, $1.59 sq. yd.; 12 sq. yards min. Open Thurs., Sat. eves. Marsh, 6503 S. Halsted-st. Eng. 0294. 4812 N. Western. Ard. 4100

FAIR fireside chairs; pair occasional chairs; desk chair; large overstuffed chair; man's lounge chair-Ottoman; lge. kit table; porcelain top. Sou. 7841.

STURDY pre-war dinette set—Table, 4 chairs, $29; grn. porc.-top kitchen table with 2 chairs, $18; good condition. Wellington 7939.

ZENITH radio, victrola recorder and record cabinet, $400; 9 pc. mahogany dining rm. set, $385; 3 pc. bedrm. set, $150; table and lamps. Bit. 2822.

ARMY officer must sell complete bedroom and dinette sets—6 weeks old. ALSO 3½ rm. apt. available. Lt. H. Greenburg, 1341 S. Harding-av.

GRACEFUL 3 pc. bedrm. suite. Practically new inner spring mattress. Reasonable. Ravenswood 3559.

BUNK beds—Maple or walnut; complete with guard rail and ladder; $39.00. Whse. Outlet, 1232 S.Halsted. Can.3667

IF you live 1,000 miles from Chicago, it pays you to come to Mid-West to buy furniture. 603 Washington. Open Sun.

PRE-INVENTORY SALE. 20-40% off. Open Tues., Thurs., Sat. Citizens Furniture, 6231 Cottage Grove

LEAVING town—Selling 8 pc. mahogany dining room set, rugs, end tables, twin beds with innerspr. mats. Key. 9882.

LIKE new gas range, davo-bed, chair, rugs, console radio, other household goods; reasonable. Franklin Pk. 139M.

10 VAN LOADS OF FINE USED FURN. Compl. outfits, 1-5 rms.; cheap; terms. Tues., Thurs., Sat. 'til 9. 2557 N. Clark.

STORKLINE 6 yr. crib and mattress; 5 drawer baby chest; bathinette; play pen and pad; reas. Key. 0508.

LGE. tricycle; oak dinette table; phone desk; walnut occas. tbl. Lon. 6810, Apt. 215, aft. 7 p. m. for appt.

BIG SELECTION—LOWEST PRICES. PRE-WAR MERCHANDISE. "O. K." Furniture Co., 7907 S. Halsted.

DO YOU NEED FURNITURE? Real bargains in furniture and rugs. Easy terms. Irving, 7839 S. Halsted.

2 USED all-wool rugs—9x12 and 8x10; will sell cheap. Plaza 8855.

REPOS. 3 rms.—Lk. new; $99, tms. Eves. till 10. Advance Whse., 4342 Broadway.

6 CUBIC ft. refrig. Jr. dinette set. Day and night thermostat. Newc. 7482.

USED rugs—Good cond.; all sizes. Orientals, Chinese, Wiltons. 1249 Devon.

USED rugs—All sizes; $3 to $25. Lion, 5931 W. Chicago. Open Thurs.-Sat. eves.

USED rugs—9x12, 8x10, $3-$15. Rug. Cl. 4922 Chicago-av. Open Th., Sat. eves.

ALL kinds used furniture, stoves, rugs, etc. Wkds. M. D. Furn., 6730-42 Cot. Gr.

OAK Writing desk, $30; China closet, $10. Good cond. Canal 7959.

SOLAR violet lamp, studio couch, sew. mach., furn., dishes, books. Ced. 2416.

PAY bal. due—3 rooms furniture, $99. S. S. Household Furn., 746 E. 71st

FURNITURE—'42 comb. console radio; new gas range, etc. 5053 N. Octavia.

BABY buggies — Pre-war; child's cribs; cash or terms. Irving, 7839 S. Halsted.

OWNER leaving for coast, must sell 4 rms. furniture; reasonable. Lon. 8893.

PERIOD furn., china, porcelain, silver. Williams-Barker-Severn, 229 S. Wabash.

FURNITURE of 4 rms.; sublease apt.; reasonable. 1540 E. 61st-st., apt. 3.

INVENTORY CLEARANCE. BUY NOW AND SAVE. E-Z CONVENIENT CREDIT TERMS.

Repossessed parlor sets	As low as $25
Sample parlor sets	As low as $45
3 piece bedroom sets	As low as $39
Kitchen sets, all kinds	As low as $15
Studio couches	As low as $25
Rugs, all sizes	As low as $25
Sample dining room sets	As low as $39
3 ROOM OUTFIT, slightly used	$169
3 ROOM OUTFIT, sample groups	$229

NELSON BROS. OUTLETS. North: 4840 Broadway. South: 6910 Cottage Grove. Op. Tu., Thur., Sat. to 10 p. m.; Sun. 5.

USED RUG MART

425 used rugs, 3x5, 4x6, 9x12	$4 to $49.50
150 oversized rugs, 10x12 up to 15x30	$15 to $119
750 wool sample and new rugs	from $50 to $149
3,000 yds. of used carpets	75c to $3.50
Inlaid linoleum	$1.39 laid

TERMS OR CASH. AMERICAN PNEUMATIC CARPET CO. NORTH SIDE: 3308 W. North-av. SOUTH SIDE: 7439 Cottage Grove. Main Plant. 3920 ARMITAGE. Open Thurs. and Sat. evenings until 9.

MAPLE FURNITURE. Chicago's largest display of maple furniture. "Heywood-Wakefield" OLD COLONY MAPLE. Cushman, Colonial Reproductions, Willet and other nationally known lines now on display. If you are in need of maple furniture, ride out to us and save money. WALLEN FINE FURNITURE CO. 3300 N. CLARK-ST. BIT. 2339. OPEN THURS. AND SAT. EVENINGS.

SAVE 25 TO 50% ON $25,000 STOCK OF FURNITURE. TREMENDOUS BARGAINS. Bedroom sets, $59. Parlor sets, $98. Hollywood bed, $29. 3 pc. bed, $24.95. Studio couch, $27.50. Pull-up chair, $9. 3 rooms complete furniture, $179.50. FURNITURE MART OUTLET. 3071 LINCOLN-AV.

CAN YOU TOP THIS? TO BE SOLD AT ONCE. 3 compl. rms. mod. furn.; 3 pc. Bedrm. set; liv. rm.; dinette; lamp, pictures, etc. All FOR BALANCE DUE OF $149. TERMS. FREE DELIVERY. OPEN EVENINGS; SUNDAY UNTIL 5 P. M. MEYER'S FURNITURE HOUSE. 4100 W. ROOSEVELT-RD.

IMPORTANT NOTICE—Will sell to responsible party complete 3 rms. of modern, beaut. furn.; ONE MO. OLD; bedroom, living room, dinette, tables, rugs, mirrors, lamps, pictures, etc. Originally worth $480, NOW $147; terms. Open Tuesday, Thursday, and Saturday eves. MEYER'S WAREHOUSE. 455 W. 63D-ST.

4 ROOM OUTFIT, $149. Parlor, bedrm., din. set; rugs, lamps, tables, mirrors, dishes, etc. Terms. 3015 LINCOLN-AV. INTERSTATE FURNITURE CO. Open Thurs., Sat. eves. till 9:30.

WE HAVE THE RUGS

67 CHINESE, 9x12	$85-$289
775 USED, 6x9, 8x10, 9x12	$5-$45
950 PRE-WAR 4x6 to 9x18	$9-$115
65 new 9x12s, $15-$79. 195 orientals.	

CHECKER Cleaner Whse., 1301 W. 63d.

PRIVATE pty.—Beau. liv. rm. and din. rm. furn.; lounge chrs., tables, lamps, desk and chair, console radio, 8x11 Sarouk, 11x15 Wilton, and 9x12 Am. oriental rugs; Karpen mohair dav. and chr. Reas. Crystal stemware, linens. Rav. 6876.

MOVING. DRASTIC REDUCTIONS. Entire pre-war stock, furniture, rugs, etc., at pre-war prices. Daily to 9 except Wed. and Fri. Sun. to 5. Western Furn. Co., 4646 N. Western.

CARPETS AND LINOLEUMS. 9x12 seamless rugs $18.95 to $259. Broadloom carpets $4.95 to $15.95. Hall and stair carpets 98c to $7.95. Linoleums, asphalt tile, and congoleums. BALABAN, 1547 Roosevelt. Can. 1553

SAVE 20% TO 40%. NEW AND FLOOR SAMPLE SALE. Spring parl. sets, innerspring mattress, studio couches, bedrm., din. sets, rugs. Home Furn. Mart. 3660 Irving Pk.-rd. Cash, tms. Op Tues., Thurs., Sat. eves.

OFFICE FURNITURE AND DEVICES

NEW AND USED DESKS, CHAIRS, SAFES, TABLES, RECEP. RM. FURNITURE; LGE. SELECTION; PRICE LOW. R. W. McGRATH. 1672 W. OGDEN-AV. SEELEY 4060.

OFFICE SAFE, 48X32X22. 2 steel files, 4 drawer. Wales adding machine, elec. Intercom. system, 3 station. SHELDRAKE 1787.

AUTO-TYPIST automatic typewriter machine—Like new; actual cost nearly $700; excellent equipment for volume form typewritten letters. Mr. Wm. S. Barranco, Haymarket 2167.

COMPLETE steel Ediphone outfit, consisting of 2 executive dictating machines with all accessories, transcribing machines and electric shaver; like new; $675. Lakeview 3866.

BLUEPRINT cabts., steel counters, safe cabinet, Kardex and Acme, 9 dr. 4x6 stl vert. files, desks, map cabinets, lockers. Business Furniture Co., 172 W. Monroe.

WANT FROM PRIVATE PARTY 2 files, 3 desks, safe, adding machine, typewriter, lockers, arm chairs, table. BITTERSWEET 6600, APT. 203.

FOR SALE—Stenotype, ser. No. 80596; exc. cond.; $25. Mrs. Theodore R. King, 228 Douglas-blvd., Effingham, Ill.

BURROUGHS adding mach. with 6 in. carriage. Froehling, 713 N. Wells. Sup. 6780.

STEEL files, adding machines, Kardex cabts., mimeograph, stl. and wd. desks, chairs. 526 S. Dearborn. Wab. 0956.

BUY OR SELL — SAFES, VAULT DRS. MONEY CHESTS. MOSLER SAFE CO. 214 W. JACKSON. RAN. 0211.

OLIVER typewriter, $12; also Smith, Und., Rem., 2d add. mach.; repair, buy any mach. 4523 Broadway. Lon. 8963.

NEW and used office furniture. Quirk. 1166 W. Madison. Mon. 8373.

WILL exchange portable typewriter. Want standard size. Phone Franklin 9831.

USED office furniture, desks, chairs, etc. Kendrick, 218 W. Jackson. Cen. 4324.

DESKS, CHAIRS, FILES, BOOKCASES. Abbott's, 233 W. Lake. Dea. 7581.

DESKS, CHRS., TABLES, FILES, SAFES. Geiser, 130 W. Lake. Dearborn 3788.

FOR SALE OR RENT—CALCULATING MACHINE. WABASH 3335.

EXECUTIVE desks, leather davenports, files, stor. cabinets, safe. Har. 6450.

WILL trade late Royal typewriter for adding machine, calculator. Web. 2868.

UNDERWOOD portable; perfect condition. Call Bit. 3610. Mr. Greene.

STEEL shelving—Heavy ga. boxes, furn. CENTRAL, 20 W. Hubbard. Del. 8495.

PORTABLE Royal typewriter—Like new; $50. 2860 E. 76th-st. O'Rourke.

WANTED—TYPEWRITER AND ADDING MACHINE. ANY KIND. MON. 1237.

BUSINESS DIRECTORY

MOVING. LOCAL OR LONG DISTANCE. Storage cap., 1,000 van loads. Bonded. Garfield Park Storage. 3111 W. MADISON. KEDZIE 0827. AGENT FOR ALLIED VAN LINES, INC.

MOVE FULL OR PART LOADS. SPECIAL RATES TO CALIFORNIA. UNION VAN LINE, INC. 155 N. Clark, Rm. 907. Cen. 1591.

MOVE anywhere—Save 25%; no crating. GENERAL MOVERS, MONROE 4876.

MODERN interior decorating — Reduced winter prices. Avenue 7904 aft. 7 p. m.

BOATS, YACHTS, ETC.

CENTURY AND OWENS BOATS. Maypole Boats & Mtrs., 5901W.Madison

MUSICAL INSTRUMENTS

Pianos

CLEARANCE SALE FACTORY TO YOU. NEW SPINET PIANOS FROM $395. Buy now for musical study. Pre-war prices. Free delivery. Full factory guar. SEMI-SPINETS, CONV., FROM $155. Many fine makes; all guaranteed. GOOD USED UPRIGHTS FROM $55. Splendid selection other fine new and used pianos at factory bargain prices. GULBRANSEN FACTORY. OPEN TO 9 P. M. 820 N. KEDZIE.

WAREHOUSE PIANO SALE — Uprights, grands, converted spinets and player pianos; easy terms from $1.50 a week. Warehouse 39, corner of South Ashland and 39th-st. Open until 9 p. m.

BECHSTEIN CONCERT GRAND. Famous European make like new; full guar.; substantial saving; terms. Cables, 228 S. Wabash. Op. Mon. eve.

STEINWAY grand—Like new; want reliable pty. to take over sm. mthly. pymt. See Mr. Russell, credit mgr., Wab. 6900. BALDWIN PIANO CO., 323 S. Wabash.

FOR SALE—100 UPRIGHTS AND PLAYER UPRIGHTS. ALSO GRANDS, STUDIO SPINET PIANOS. E-Z TERMS. 5441 S. ASHLAND. OPEN EVES.

LARGE selection of grand pianos—Steinway, Conover, Baldwin, Howard. Also studio upright. Tms. Victor, 4807 Lake.

PERSON paying unpaid bal. on fine Baldwin grand takes it. North Shore Piano Mart, 6230 Broadway.

SACRIFICE—Steinway grand for $700; studio upright, $295. Also new spinet, Louis XV., $410. 6242 W. Grand-av.

STARK—Spinette, like new, used only 3 mo. Can be seen at 6445 Sheridan-rd., after 5 p. m.

SMALL apt. grand—bargain; new spinet. 7822 Cottage Grove.

PREMIER baby grand in good cond.; orig. cost $695; must sacrifice. Sou. 7841.

GRAND PIANO .... $375. Also Studio Upright .... $295. 5137 W. DIVERSEY.

NEW Louis XV. walnut spinet; $410. Moist Piano Co., 5509 Broadway.

Miscellaneous

ACCORDION—120 bass, foreign made, with octave selector tone change; finished in black with white; $150. 1742 N. Keeler. Albany 4829.

FAMOUS Cundy-Bettoney piccolo—Wood, D-flat, perf. cond., $50. Phone Highland Pk. 5000, ext. 2170, for appt.

Wanted

PIANOS WANTED FOR CASH. PHONE MERRIMAC 4026. Any Style. Any Condition. PHONE TODAY. CASH TODAY. Chicago's Oldest Used Piano Dealer.

"Call Us for Best Deal" NEIGHBORHOOD PHONES: ROGERS PARK 7476. HYDE PARK 0477. AUSTIN 3023.

DON'T GIVE YOUR PIANO AWAY. SELL DIRECT TO Chicago's Largest Used Piano Dealer. WE PAY THE MOST for Grands, Uprights, and Spinets. CHICAGO PIANO EXCHANGE. KEYSTONE 2221. DORCHESTER 0839.

PIANOS WANTED. WE PAY MORE CASH IMMEDIATELY. UPRIGHTS--PLAYERS--GRANDS. SPINETS AND MIDGETS. DORCHESTER 0911.

WE NEED YOUR PIANO NOW! IT MAY NOT LOOK GOOD—LET US LOOK AT IT; OUR HIGH $CASH$ OFFER WILL A-M-A-Z-E YOU. SOUTH SHORE 7411. ROGERS PARK 2894. CANAL 8720.

PIANOS WANTED FOR CASH. HIGHEST PRICES PAID FOR UPRIGHTS—GRANDS—SPINETS. WE GO ALL OVER. WENTWORTH 8724.

MIDWEST PIANO CO. WILL PAY ABOVE MARKET PRICE for GRANDS, UPRIGHTS, PLAYERS, MIDGETS. QUICK SERVICE—CASH WAITING! VINCENNES 0076 AND 0803. WE GO ANYWHERE.

CASH FOR PIANOS! TOP CASH PRICES FOR ALL MAKES AND TYPES. IMMEDIATE SERVICE. LINCOLN 1470-1480. Everywhere in Chicago and suburbs.

WE NEED YOUR PIANO. GRANDS—UPRIGHTS—SPINETS AND ARE PAYING CHICAGO'S HIGHEST PRICES! PHONE JUNIPER 2121.

WANTED—BABY GRAND PIANO. Nurses' home wants to buy a baby grand piano for recreation of student nurses undergoing intensive training. Give full particulars, price, make, condition, etc. Address J K 546, Tribune.

ACCORDION WANTED. ANY SIZE. ANY MAKE. WILL PAY TOP PRICE. Geo. Brown, FRanklin 4848, any time.

ACCORDIONS WANTED. ANY SIZE. AT YOUR PRICE. CALL SEELEY 6748 NOW.

W. W. KIMBALL CO. WILL PAY CASH FOR USED GRAND PIANOS, SPINET PIANOS, SMALL UPRIGHTS. CALL MR. BORST, HARRISON 4010.

PIANO WANTED FOR CASH. SHELDRAKE 5797.

WANTED—Grand or studio; from private party. Have cash. Diversey 0648.

WANTED for cash—Small grand or small upright. KEYSTONE 2489.

WILL pay cash for good grand or plain case upright. Mr. Gregory, She. 8414.

ACCORDION WANTED—FROM PRIVATE PARTY. SEELEY 8473.

WANTED—Used grand or spinet piano from private party for cash. Aus. 4928.

CASH FOR YOUR OLD PIANOS AND FURNITURE. CALL DREXEL 5398.

WANT upright or small grand from priv. party. South Sh. 4715 or Sag. 5300.

WANTED—Small upright piano, less than 54 inches high, for cash. Mer. 4099.

CASH for used trumpet, sax, or clarinet. M. Fox, 354 S. State. Web. 7823.

WANT small grand, Spinet, or Studio Upright. Kildare 4465. National 0122.

PLEASE SELL ME YOUR PIANO—NAME YOUR OWN PRICE. KEYSTONE 9510.

WANT THIS WEEK — Grand, Spinet, or small Upright. LAKEVIEW 5498.

CASH FOR A USED ACCORDION from private party. KEDZIE 3699.

WILL PAY CASH FOR USED GRAND PHONE EDGEWATER 3626.

WANT Novachord piano—Call Englewood 0325, day or night; best price.

WANT to buy—Used grand pianos, spinets, uprights; we pay cash. Mer. 2811.

THEATERS NEED YOUR UPRIGHTS, GRANDS. CASH. ROGERS PK. 5281.

SAXOPHONE—Beau C melody Conn; exc. condition; $35. Sheldrake 4912.

MUSICAL INSTRUMENTS

Wanted

Don't Sell Your Piano UNTIL YOU SEE US. WE ARE PAYING HIGHEST SPOT CASH PRICES FOR USED Grands, Uprights, or Players. VOSE & WEEG PIANO CO. 5665 W. MADISON-ST. CITY-WIDE AND SUBURBAN SERVICE. COLUMBUS 8200. "CALL US FOR A SQUARE DEAL."

1,000 ACCORDIONS WANTED. At your price. Call Otto, Wab. 1253. Eves. & Sun. See. 5921.

CASH FOR A USED ACCORDION. From private party. SEELEY 6270.

MISCELLANEOUS

For Sale

GOVERNMENT SURPLUS. Metal boxes, 9½x5¼x3; rubber gloves; dolly wheels; desk lamps; saws; rain suits; rubber humidors; inkwells; metal safety first kits; corks; crowbars; picks; sledges; shovels, 50c; block and tackle; metal lathe tools; elec. pressure pumps; wire cable; drills. R. & W. Surplus Co., 1110 S. Michigan. Har. 0140.

MINIATURE THEATER—At your own price. Suitable puppet show; priv. photo or shooting gallery. Easily moved. Also compl. going profit. costume bus.; est. 45 yrs.; with files. Many antiques; acct. age, ill health. 431 North State.

FOR SALE—500,000 lbs. used army tents and tarpaulins; carload quantities; .04½c per lb. Call or write Southern Tire Co., 319 Union, Memphis, Tenn. Phone 8-5118.

MATERIAL FOR STOCK BINS. All sizes, large stock. No priorities. Address Box 552, Midlothian, Ill. Or phone BLUE ISLAND 137.

EMBOSSED Chinese Oriental Rugs—Exc. condition; beautiful furniture. Also electrical appliances. Private party. Address A 69, Tribune.

PACKING PAPER—New, shredded; clean, soft, and fluffy; ideal for all packing needs; steady source. Call order dept. Humboldt 4600, Sanatex Company.

CAKE boxes—12x12x4; 10x7½x3; 8x8x4; 8x5½x2½; 5½x4x3; 8x4x2⅞; 14x7x3; 10½x8x4. Pt., qt., gal. sealright containers. Superior 2005.

WARDROBE and packing trunks. $5 up. Full line of luggage. Uncle Max, 675 N. Clark. Del. 2578.

ELECTRIC sewing machine, electric beverage cooler, National Cash Register. All good cond. 3411 Madison-street.

FLUORESCENT FIXTURES. Latest indust. and commercial models; 20-50% savings. Delaware 4647.

CORRUGATED CARTONS. NEW, USED QUANTITIES STA. 6844.

HOFFMAN hat blocking machine—Also oil heater. Bargain. Kenwood 8530.

1 ELECTRICALLY heated gown for invalid. Lincoln 0647, Dr. Howland.

CIGARETTES in trade for small radio or tricycle. Address A 82, Tribune.

1 POOL table—After 1 p. m. 1136 N. Clark-st. or call Whitehall 9431.

Wanted

WANTED—800 high grade used opera chairs. Address Walla Walla College, College Place, Washington.

CASH for gold bronze spray powders—Any quantities. Give price and description. ADDRESS J K 254, TRIBUNE.

WANTED—TWIN STROLLER. HYDE PARK 5942.

PRIVATE party wants electric serving machine. Phone Calumet 3894.

PERSONAL

NOTICE is hereby given that as of January 6, 1945, the business conducted by me under the style of ARCHER DENTAL MANUFACTURING AND SUPPLY COMPANY, at 9 West Illinois-st., Chicago, has been sold and that from and after this date I will no longer be responsible for any liabilities created or incurred by any one other than myself. From and after January 6, 1945, I shall no longer be responsible for liabilities created under the trade name of ARCHER DENTAL MANUFACTURING AND SUPPLY COMPANY. HOWARD C. BLACKWOOD, doing business as ARCHER DENTAL MANUFACTURING AND SUPPLY COMPANY.

AS of Jan. 1, 1945, I am not responsible for any debts contracted by any one other than myself. George Mottl, sole owner Advance Die and Mold. 5825 W. Belmont.

ATTENTION, F. Simon—If furniture and personal property is not picked up in 30 days, it will be sold for storage charges. Jack Goldy, 4012 Drexel.

HAVE purchased Plaza Hand Laundry—Not resp. for any debts made by any one but myself before Dec. 28, 1944. EDWARD L. YARMAT, 1529 N. Clark.

WILL persons who saw auto accident Dec. 22d on Nordica and Grand-av., about 8:40 p. m., call Jack Roth, Albany 8220 or National 1635.

HAVE purch. Quincy Liquor and Cigar str., 227 S. Wells-st. Not resp. for debts contr. by any one but myself. Joe Yager.

HAVE purchased Gordon's Delicatessen, 1352 Devon. Responsible for my own debts only. Abraham Berger.

WILL take 2 or 3 passengers from Melrose Park to Chicago, 6 days a week. Call MELROSE PARK 1293.

I AM no longer resp. for any debts incurred by the Parkway Garages, 5000 and 5016 Cottage Grove. H. E. HEATH.

MAN wants pay ride from Wilson and Ashland to 3500 S. Ashland, 6:45 a.m.-7:30 a.m. Yards 9099. Rav. 8555.

WANTED—Infor. relative to the whereabouts of Constance Transom by her mother; compen. Address D 446, Tribune.

NOT responsible for any debts other than our own. Mr. and Mrs. Pietro Scalzitti, 3140 N. Linder.

TONY M.—Am ready to announce your M. D. practice; other news.

RESP. for my own debts only—ALBERT W. DRANTZ JR., 1042 N. Kedvale-av.

RESPONSIBLE for my own debts only. Pearl E. Moody, 2219 Thome.

RESPONSIBLE for my own debts only. Thomas Kebr, 2320 W. 51st.

DORIS—CALL YOUR FATHER.

STORE AND BAR FIXTURES

FOR SALE—Complete drug store fixtures intact, Brunswick-Balke Fountain, with luncheonette equipment, installed 1938. Located in store 24 ft. by 80 ft. Delivery within 60 days. Box 445, Greenville, South Carolina.

NEW and used floor cases, tables, counters, wall cases, shelves, window display stands, suitable for lingerie, men's furnishings, gifts, jewelry, and stationery stores. Desks and chairs. R. W. McGRATH, 1672 W. Ogden-av.

24 FT. front bar, 18 ft. back bar, stools, coil box. Ready for delivery. Must move at once. American Equipment Co., 1841 W. Madison-st.

WANTED FOR CASH—Restaurant, bar, store fixtures. Chicago Store Fixture Co. PHONE SEELEY 6224.

34 FT. Brunswick back bar, leatherette booths, coil box. Must move to make room. American Equipment Co., 1841 Madison.

2½ BARRELS direct draw beer mach. refrig. comp. Tower 1502 after 5.

CASH registers bought and sold—J. Thomas, 60 W. Lake-st. Fra. 1262.

2 DOOR G. E. refrig., D.-C. current. 620 N. Kingsbury. Del. 3679.

STORE, tav. fixt.; nam., lch. eqpt.; new, used. Chas. Bender Co., 500 N. Wells.

TAILOR shop fixtures—Compl.; also fur safe, pressing mach. Del. 2146.

WANTED—STORE, BAR, RESTAURANT FIXTURES; ALL KINDS. HAY. 2633.

CASH registers, shoe shine stands, mirrors. PAIDAR CO., 1120 N. Wells.

3 RESTAURANT booths—Little used; like new; cheap. Keystone 4573.

AIR CONDITIONING

REFRIGERATION unit—10 ton [h. p.] Universal compressor; suitable for air conditioning system or other cooling use; complete with freon gas. Address J K 548, Tribune.

DANCING SCHOOLS

BEGINNERS — Private or class lessons. Teresa Dolan, 1208 E. 63d. Hyd. 3080.

WE SPECIALIZE IN BEGINNERS. Lea's Studios 1041 E 63d. Hyd. 1113.

INSTRUCTION

COMPLETE BEAUTY COURSE, $100. New Fashion, 3304 N. Lincoln. Buc. 7048.

COLLECTIONS

COLLECTION—United Mercantile Service, Rm. 610, 140 N. Dearborn. Sta. 4841.

ROOMS—ROOM AND BOARD

South Side

CHAMPLAIN, S., 8030—Large rm., suit. cple. Kit. priv. Pref. army ofcr. & wife. Conv. to Gardiner hosp. Stewart 9859.

ELLIS-AV., 4745—Cozy room in lovely residence; gd. trans.; kit. privl.; reas.

KENWOOD, 6515—Lrg. sunny rm.; clean, well furn.; conven. I. C. ex., L, surface.

KIMBARK, 6430—Lge., lt. room; clean, comfortable; near I. C., surf. Lang.

STONY ISL., 6074—Nice front rm. with lav. Men. Pri. family. Fai. 5994.

60TH-ST., W., 455—Lg., comf. rm.; home cooking; 1 or 2 men. Wen. 1883.

7611 SAGINAW—Lge. frt. rm.; ½ blk. I. C., all-transp. Suit. 1 or 2. Sou. 1656.

61ST, 1512 E.—Room with board, $10-$11 wk.; I. C. and L. Midway 2335.

4 RM. apt.—Rental $42.50; complete furnishings, 18th Cent. and mod.; 3 mo. old; $3,500; sacrifice. Pla. 2510 aft. 6.

LGE. rm., priv. fam., nr. I. C.-59th. Bus man, $6. Mid. 8849, appt. only.

PRI. rm. ba., for empl. lady, in exch. staying nites with child. Mid. 1056.

ROOM and board—attrac., cong. home. Young girls. Reas. I. C., L. Plaza 9709.

North Side

BRIAR-PL., 527, 1st—Beaut. sleepg. rm.; priv. home; employed man; reference.

CLARENDON, 4652—Rm., priv. bath. Excel. trans. Ardmore 2454.

ELAINE-PL., 3435 N. [700 W.]—Beau. front sl. rm.; run. wtr.; suit. 1 lady.

GRANT-PL., 518 [2200 N.]—Front lge. rm.; warm, quiet; exc. tr.; 1 or 2 men.

LAKESIDE-PL., 848—Well furn. rm., adj. bath; exc. trans. Priv. Perkins.

MONTROSE, W., 1146—Large modern sleeping room; bus, L, street car.

OWN rm. and board, small salary—To woman in exchange for companion to elderly couple. Edgewater 5169.

LIGHT, pleas. slpg. rm. in walk-up flat; private family. Michigan 8794.

GOOD home—1-2 child. with parent; lge. rm.; ½ blk. school trans. Ard. 3645.

NURSE will board and room elderly lady in her own home. Sunnyside 4860.

LOVELY room—In small private family; twin beds; empl. cple. Sheldrake 5302.

DESIRABLE rm.—Employed person; daily service; good trans.; restr. Edg. 2907.

SLEEPING rooms; gentlemen or couple; good trans. Call Div. 2184.

Northwest Side

LOTUS, N., 5419—Large sleeping room. Suitable for 2; kit. privileges. Ave.5879.

ROOM—For gentleman; in private home; refs. Newcastle 1757.

West Side

WEST END-AV., 5413 — Room, board. Good transp.; priv. home. Austin 6523.

Suburban

EXCLUSIVE new, dec. and furn.; ven. blds., comfort. chair, big bay, lg. clos., lav., innerspring, bath and shower. Elevated, North Western. Reas. Vil. 4245.

Miscellaneous

BRD. AND RM.—Elderly, semi-invalid or convales. in my home. Bit. 4089.

ROOM and board to elderly person or convalesc. with nursing care. Rog. 8436.

TO RENT—HOUSEKEEPING ROOMS

South Side

LAKE PARK-AV., 4431—1 rm. kitnt.; also slpg. rms. Miss Wilbourn. Oak.9286

LAKE PARK, 4810—2 small rms., ice box, $5.50; nr. I. C. Oak. 9439.

MARYLAND, 6608—Modern 3 rm. front kitnt. apt.; refrig.; $12; L. surface.

3 RM. apt.—Free gas, elec., refrig.; good trans. 1373 E. 57th-st.

North Side

FLETCHER, 914—1-2 hskpg. rooms, front; steam ht., run. water, all transp.

GRACE, 648 [3800 north]—1 rm.; light hskp.; $4 wk.; all trans.

DEARBORN, 1112—1 rm. kitnt., light, with Frigidaire, for empld.; two only.

KENMORE, 3828—3 room front apt., bath; nicely furn.; adults only.

LARRABEE, N., 2138—2 lge., light, cln. rms.; stm. ht.; run. water; gd. trn.

MAGNOLIA, 2741—Lg. rm. with running water, sm. stove, free for care of furn.

MELROSE, 437—Newly dec., 1 rm. kit., good trans.; reas.; nr. Lincoln Park.

SEDGWICK, 2112—3 lge. rms., private bath; near Lincoln park.

SHERIDAN-RD., 4936—1 lge. rm., kitchenette; 2 adults; good trans.-shopping.

WILSON, 815—2 rm. furn.; newly dec.; best tra.; $6 wk. Slpg. rms., $3.50 wk.

2138 N. HALSTED. Div. 7850—Light hskpg. and slpg. rms.; stm. ht.; reas.

Northwest Side

SPAULDING-AV., 2448 N.—2 frt. rms., kitchenette. Logan Square; gd. transp.

West Side

DAMEN, S., 315—Large 2 r. kitnt. apt.; refrig.; adults; good trans. $10 week.

APARTMENTS, ROOMS TO SHARE

WIDOW desires to share her lovely furn. apt., North Side, with empl. couple or bus. woman; good transp.; $60 month; refs. exch. Edg. 3159 after 6 p. m.

GENTLEMAN—Out of town months at a time, to share near N. side 3 rm. apt. with young man, preferably in the literary field. Address L H 455, Tribune.

SERVICEMAN'S wife—Wishes to share apt., kit. priv., with young woman. Del. 8548.

EMPL. girl, husband in serv., will share 4 rm. apt. with same. Ber. 7981.

EMPL. LADY wants same to share her apt. 2432 North Lawndale.

EMP. mid. age cpl.—Sh. 5 r. apt., n. w., with same. Address L H 125, Tribune.

YOUNG bus. man will share large comf. rm. with same; south; bkfst. Ken. 1861.

HOTELS AND APARTMENT HOTELS

$8 WEEKLY, $2.25 DAILY. Newly dec.; outside rms.; tub or shower. ALCAZAR HOTEL. 3000 W. WASHINGTON-BLVD.

$6.50 WEEKLY $6.50. Outside rms.; tub or shower. SOUTHLAKE HOTEL. 4717 S. KENWOOD-AV.

WOODMERE HOTEL. 4641 WOODLAWN-AV. All rooms with private tub or shower. $8.50 WEEKLY—$8.50.

BUENA OAKS HOTEL. $1.50 DAILY. $1.50 DAILY. [NEWLY FURNISHED.] GD. TRANS. 4301 BROADWAY. [Enr. 940 Collum].

HOTEL rooms — $7 weekly; $7 lowest north side rates; beautiful furn.; newly decorated; bath, shower; ideal transp. Stratford Hotel, 4131 Sheridan-rd.

DREXEL ARMS HOTEL. Daily, $1.50 up. Weekly, $6 up. Large, attr. rms., with or without bath. 3933 DREXEL-BLVD. DRE. 3160.

WACKER Hotel—Clark and Huron. Firepf. bldg.; 300 rooms; priv. baths; from $1.75 a day. An A. A. A. Hotel.

PLAZA HOTEL—Clark and North-av. Double rooms, $21 and $24.50 weekly.

DEVON hotel—Rms. with bath, $2 up. 1314 Devon. [Free parkg.]. She. 6000.

PINEWOOD Hotel, 2744 Pine Gr.—100 rms.; pri. ba., $1.50 da. sgl.; $2 da. dbl.

TO RENT — HOUSES

Immediate Occupancy. 4158 W. 58th-pl.; new brick homes; full basement; furnace heat; tile-tex floors, bathroom and kitchen; rent with option; 5 room area; war workers only.

N. BEVERLY—Beau. 12 rm. house; 5 bedrm.; 4½ baths; 2 car gar.; lge. landscaped grounds. $125 mo. Pocock. Donald F. Moore. Radcliff 7300.

HOUSE on near North Side—7 rms. and basement; hot water, oil heat. LANG, WEISS & CELLA. Ran. 2574.

EXCHANGE 8 room house, 5340 Drexel, for 5 room apt., South.

SOUTH PARK-AV., 6948—6 rooms and bath; net $55; stoker. Cen. 7853.

TO RENT—APTS.—GENERAL

EXCHANGE—Mod. apt. in Washington, D. C., for apt. in Chicago. Ph. Mr. DeKoven, Bit. 6177 or Cen. 9660.

TO RENT—APARTMENTS — SOUTH

EXCH. 6 RM. SOU. SHR. APT. FOR 6-7 RMS., HYDE PK. SOU. 7539.

7619 PAXTON—5 rms.; stove heat. Immediate poss.; $30. Call Stewart 10234.

TO RENT—APARTMENTS — SOUTH

EXCHANGE attr. 5 rm. apt. and encl. porch, reas. rental for mod. 6 or 7 rm apt., 2 baths; near school and lake; pref. in Hyde Park or S. Shore Section. FAIRFAX 3386.

5 RMS. plus sun porch—Rent $45; must buy furniture; $2,000 complete. 6533 Ellis. Call after 2 p. m.

1½ RM. kitnt. apt.—$40; tenants must secure W. H. A. approval. 1217 E. 63d-st., 2d floor.

3 AND 4 rm. apts.—Newly decorated; $50 and $65; adults. 6314 Greenwood.

3-4 RM. apts.—New. decor.; light; stove ht.; very reasonable. Liv. 2223.

3-4 ROOM APTS. — Newly decorated. 1500 E. 55th-st. 1410 E. 63d-st.

7 RM. apt., 1st fl.—Hyde Pk., exchange for 5 or 6 rm. apt. 2d fl.; any good neighborhood. Plaza 6883.

TO RENT—APARTMENTS—NORTH

WILL exchange 6 rms. with encl. slpg. porch; dble. plbg.; 1 blk. Senn H. S., nr. all trans. and shopping. Rental $65. for 5 or 6 rm. with similar arrangements. N. S. Address J E 410, Tribune.

4 RM., high English bsmt. apt.; arch doorways, mod. plumbing; $47.50; avail. now; not more than 2 in family. Restricted; no pets. Rog. 5114.

3650 LAKE SHORE-DRIVE. CO-OP APTS. FOR SALE; 4-5 ROOMS. LOW ASSESS. BUC. 1855.

EXCHANGE 4 rooms, inador, for 6 rooms, 1st floor, North of 4000, between 1600 and 2600 West. Irving 5920.

SUBLEASE—3 room modern apt. to purchaser of furniture. Phone after 6 p. m. Sheldrake 4284.

452 WEBSTER, 2d floor—Leaving city, sublet oil heated flat. Rent $23 per month. Sell furniture, $300.

EXCHANGE—6 rm. apt. for 4 rm. apt. with inador bed. Irv. 3974 or Key. 4045.

1439 N. CLARK—4 rms.; stove ht.; $10 month. Inquire Apt. 27 or Lak. 6480

WILL subl. 3½ rm. apt., 1st flr., in exch. for 2 or 3 bedrm. apt. Bit. 9722.

TO RENT—APARTMENTS—N. W.

5 ROOMS, bath; stove heated; newly decorated; $30 mo. 919 Milwaukee.

TO RENT — APARTMENTS — WEST

NEWLY remod.—Large 3 rm. apts.; tile baths; new stoves; ven. blinds; steam ht.; $30; qual. war workers only; adults. Call at 128 S. Aberdeen.

121 S. HAMILTON-AV.—4 rm. flat with bath; stove ht.; gd. cond.; $12 mo.

MOZART, 1111 S.—4 rms., bath; dec.; stv. ht.; immed. poss.; $20. Sta. 3520.

3 RM. apt.—1-2 empl. persons; refs. Nolan. Aft. 6, Nev.7996. 3016 Jackson.

TO RENT—FURNISHED APTS.

South Side

5 RM. apt.—1st floor frame house; gas heat, light; 1 blk. I. C.; stove, refrig.; piano included. Grovehill 2540. Eves.

3 RM. htd. upper—Furn.; adults; Feb. 1 to June 1; ref. Commodore 7751.

MOD. 3½ rm. apt.; tile bath; el. refrig.; 2 beds, $60; avail. now. 7905 Luella.

3 RM. apt.—Also 1 rm. kitnt.; $6 and up; share bath. 6034 Harper.

Southwest Side

DE LUXE large 4 rm. apt.—Near 63d and Western; adults. Rad. 8985.

North Side

BEAUTIFULLY FURNISHED—6 rms., 2 baths; overlooking lake; Feb. 1 to Sept. 15 at $400 mo.; adults only; no pets. Ross, Browne & Fleming. Whi. 7373.

SURF-ST., 416—Sm. 2 rm. furn apt.; adj. ba.; no child., pets. Emp.person only.

2½ RM. studio apt.—Private bath; free gas; near lake. 933 W. Foster-av.

1½ R. Eng. bsmt., comf. furn.; elec. ref. Ring Mrs. Shaffer's bell, 3538 N. Racine.

Northwest Side

3 RM. bsmt. furn. apt., $12 wk.—Htd.; no linens. 4040 Grenshaw. Ked. 0624.

2½ RMS.—Bsmt.; new furn., craf. walls, t. t. stove, cab. sink, Frig. Irv. 7136.

West Side

655 PARKSIDE—3 rm. corner apt.; cln., lt., well furn.; adults; 2-3 girls.

3 RMS.—Furn.; priv. bath; refr.; adults pref. 3524 Fulton-blvd. Ked. 6142.

WANTED TO RENT

Apartments

5 OR 6 RM. unfurnished apt.—For key employe; any location; 100% war production worker. MOTOROLA. Call Spaulding 6500, personnel office.

FINANCIALLY RESPONSIBLE EXECUTIVE [Old company, N. W. side], desires apt. or house, N. W. west or suburb; former home owner with wife and 2 children. Will pay 3 months advance rent. Call Hager, Bel. 5050.

AIRLINE OFFICIAL desires 5-7 rm. unfurn. apt. or house; suburb or city; also 2-4 rm. furn. or unfurnished apt. Rental under $100. Call T. W. A., Miss Leffler, And. 2000.

HOTEL executive desires a 6 rm. unfurn. apt.; south side or suburbs preferred. Nr. I. C. and schools. 1st or 2d floor. Phone Superior 2172 between 9 and 5 daily.

SERVICE man, wife, and baby need furn. 3 to 5 rm. apt.—North or north suburb. Permanent. Excellent refs. Poss. prior to Feb. Address F 211, Tribune.

5-6 RM. unfurn. apt.—About $75; north side or suburbs pref.; permanently located engineer; best refs. Mr. Gillham, bus. ph. Cent. 9520; nites Univ. 6400.

FURN. apt. — By reliable party; 3-3½ rms.; hotel service preferred. Hyde Park or South Shore. 9 to 6, Hem. 6557; eves., Dor. 6728.

APT. with 3 bedrms.—4 adults; no children; So. Side; rel. party; for March 1. Curtis, Prospect 2771.

2-3 RM. furn. mod. apt., priv. bath. 2 empl. girls, west or S. W. side. Ked. 0081 [8:30-4:30], Miss Brown.

WANT furnished 2½ or 3 rm. apt.—Near North Side; $50-$60. Call Superior 4500, Ext. 373, between 8:30-5.

3½ or 4 rm. unfurn. apt.—For young employed couple in Hyde Park. Drexel 4089 after 6 p. m.

WANTED — 3½ room unfurnished apt., South Side; by ex-service man and wife. Radcliffe 3756.

FAMILY of 2 adults—3½-4 rm.; unfurn.; vic. Senn Hi. Edg. 3431. Cen. 8022, wk. dys.

NAVY man and wife want furnished 2½ or 3½ room apt. by Feb. 1; no children. Ph. Avenue 8368, Apt. 24, Ison.

VETERAN NAVY OFFICER and wife desire 3-4 rm. furnished or unfurn. apt., South Side. Michigan 5470.

1½ OR 2½ rms.—Furn. or unfurn., on nr. N. side, by resp. bus. woman alone. Or will share apt. Delaware 2817.

BUSINESS executive desires 2 rm. kitchenette apt., priv. bath, near north side. Ph. 9 to 4, Monson, Whitehall 7410.

RESPONSIBLE party wants 5 or 6 room apt.; N. W. side pref. National 1091

4 RM. APT.—NORTH SIDE; COUPLE, NO CHILDREN. CALL GRA. 6091

COUPLE wants mod. 5 rms.—Austin or Oak Pk. preferred. Col. 5837, eves.

YOUNG, rel. couple des. mod. unfurn. apt.—3-4 rms.; N. or N. W. S. Mul.8116

3-4 ROOMS—2 adults; prefer N. Write fully. Address F 118, Tribune.

3½ to 6 rm. apt.—Exc. refs.; ph. Mr. De Koven, Bit. 6177, or Cen. 9660.

FAMILY of 4 adults—5-6 rms., unfurnished; N. side. Address A 83, Tribune.

WTD—3 or 4 room apt.; unfurnished. man and wife; permanent. Wel. 2979.

4 ADULTS need 4-5 rm. unfurn. apt., N. W. side. Van B. 8343 aft. 5 p.m.

BACHELOR—2 or 3 rm. modern apt. in well kept bldg. nr. So. Shore. Nor.1640.

2 RM. kitch.—Furnd.; 2 in family; No. side. To $50. Gra. 4000, rm. 244.

WANTED—3½ or 4 room apt.; by ex-service man and wife. Columbus 5279.

5-6-7 RMS.—Unfurn.; S. side; by resp. fam. of 4; excel. ref. Aberdeen 9740.

5-6 RM. unfurn. No.—Can exchg. 5 rm. 1st Milw-Craw. Bri. 1870, Ave. 3188.

5 OR 6 rm. apt.—N. W. side. Phone Dr. Neff, Keystone 1000.

Rooms

WANTED—Clean, comfortable room and board for elderly woman on northwest side. Address T 217, Tribune.

GENTLEMAN wants slpg. rm., run. water—Nr. Brdwy or Clark-st. car line; stm. ht. Call bkkpr. at Canal 7414.

WANTED—By empl. cpl., boy 16, girl 3; rm., bd. Care for girl. Edg. 9373.

Houses

BUSINESS EXECUTIVE— Married, no children, desires furnished home 3 to 6 months period; prefer 7 mile radius: Wilmette, Skokie, Des Plaines, or vicin. Phone State 5529 between 10 and 4.

RESPONSIBLE party desires large house, 4 bedroom, in far suburbs. Immediate occupancy. Can wait until May 1. Call McKinney, Ran. 8633.

AMERICAN Filipino cple.—4 or 5 furn. rms., hse. or flat; northwest; $60 to $65; best refs. Call Lincoln 0538.

5-7 RM. house, 5-6 rm. apt. furnished, Oak Park to Wheaton; nr. schools, C. A. & E. R. R. Phone Village 2937.

5-6 RM. apt.—Unfurn., htd.; Englewood; pref. 69th-Halsted dist. Hudson 1957.

5-7 RM. HSE.—Vic. Blue Island; by ret. Navy man. Thorogood, Cen. 1285.

Miscellaneous

RESP. party wishes heated private garage, pref. on near north side, that will accommodate 3 old motor cars. Harrison 3732.

TO RENT—STORES, OFFICES, SHOPS

WANT—About 2,000 sq. ft. shop space. Must have 220 volt power. Garage type bldg. pref. Address A 73, Tribune.

WILL SHARE OFFICE and secretarial service; loop. RANDOLPH 5221.

SMALL store near corner; very good spot; only $15 month. Plaza 3333.

TO RENT—STORES, OFFICES, SHOPS

OPTOMETRIST LOCATION. Best transfer corner on south side. Steam heat. Low rental. A gold mine. Peters, 7923 South Park. Rad. 6800.

1910 ADDISON—Beauty shop for 20 yrs.; gd. paying; present owner being married; sold fixt. to friend to be moved to her store; inspect while in operation. Gra. 1775.

FURNISHED PRIVATE OFFICE AND RECEPT. ROOM, $25; SECRETARIAL SERVICE, $5 PER MONTH ADDITNL. 82 W. WASHINGTON-ST., ROOM 420.

PRIV. OFFICE AND RECEPTION ROOM SUITES, $32.50 UP; SECRETARY SERVICE AT NOMINAL COST. 30 N. LA SALLE-ST., ROOM 300.

STORE—Exc. loc. for barber shop, shoe repair, or radio; steam ht.; living qtrs., rear; $37.50. 3003 W. Lawrence. Janitor on premises. Jun. 1056.

3,000 SQ. FT. ON MICHIGAN NEAR MONROE; SKYLIGHT, FREIGHT AND PASSENGER ELEVATORS. LARGE LOADING PLATFORMS. DEA. 1776.

TWO modern stores—Suitable for grocery and meats; $50 month each. 6703-05 N. Clark-st. Owner. Bit. 6657.

32 N. STATE, S.W. Cor. WASHINGTON. Fireprf. bldg. Furn. offices from $20 up. SWIGART & CO., ROOM 601.

LISLE—Store bldg. with living quarters, mod., near R. R. station; 25 min. from loop. Call Downers Grove 8005-Y-2.

ONLY VACANT STORE ON STREET. 1137 E. 43d-st. [White]; liv. quarters; gar. avail.; can connect 2 or 3 stores.

PRIVATE furnished office — Secretarial serv. 20 E. Jackson, R.800. Har.7490.

60 DAYS FREE RENT!—Steam heated store; newly decor.; reas. Col. 6307.

PHONE and MAIL, $3. 30 W. Washington, Rm. 611. Cen. 3838

333 N. MICHIGAN-AV.—Mail address. 24 hr. phone serv. R. 528. Fra. 7100.

CORNER store—Finest Hyde Park loc.; transfer corner; reasonable. Reg. 8321.

INDUSTRIAL PROPERTIES

WANTED TO RENT Or Would Consider Purchase. 15,000-20,000 sq. ft.; 1 floor preferable; good loading facilities; located between 4000 South and 1000 North; East of Ashland. Address J X 74, Tribune.

WANT—6 TO 10,000 SQ. FT. BLDG. Located between Western-Central and North-av. to 22d; modern factory; private party; submit purchase price; terms and full description. Address J E 500, Tribune.

6,350 SQ. FT. For rent—Heated floor; all daylight; possession at once at 4056 W. Roosevelt-rd. A. L. MILTENBERG & CO. 29 S. La Salle. Randolph 0334.

WANTED—BUILDING AND YARD 30,000 TO 40,000 FT., SUITABLE FOR WOOD TURNING. WILL RENT OR PURCHASE. W. H. WORKMAN, CAN. 3257.

WANT to rent 5,000 to 6,500 sq. ft. mfg. space; ground floor; suitable mfg. concrete garbage containers; truck drive into building; reliable party. Address F 154, Tribune.

STRAUS OFFERS. 13,000 ft., 3 sty., hand elevator, 175 lb. floor load, on switch ..... $20,000. Straus & Co., 120 S. La Salle. Sta. 1945

FOR sale—Mod. 1 story bldg., 13,000 sq. ft.; ½ truck level; ½ gar.; prominent street; South. Bargain. Ran. 2311.

WANT to buy—1 or 2 story building of 10,000 to 30,000 sq. ft.; must be on North Side. Address L N 107, Tribune.

WANTED to rent—10,000-15,000 sq. ft. garage type bldg.; D. C. pref.; occup May 1. Address L H 388, Tribune.

SPACE wanted for light mfg.—Near North or N. W. side; 10,000 to 18,000 ft.; sprinklered; immed. McInnis, Wab.7357.

WANTED—Warehouse or warehouse space with track, with or without heat. Phone Spa. 1363.

FOR RENT—9,000 ft., 3d floor, heated; on track; will divide. 1044 W. Kinzie. Monroe 6200.

FOR rent—1 sty.; approx. 14,000 ft. Close in. Edenburg, Cal. 4290.

RENT loft for lite mfg., 25x65; stm. ht. $35. 1509 Milwaukee. Wel. 2421.

WANTED—Approx. 10,000 sq. ft. N. W. side. Rent or buy. Spaulding 2781.

FOR RENT—Ground floor space; 4,000 sq. ft. 5951 S. State.

RENT—2 story brick garage; 40x75 ft.; near Irving and Western. Key. 5045.

FOR sale—95,000 sq. ft., spkld. warehse. 225 lb. flr. load switch. Dea. 8760.

HOUSEHOLD APPLIANCES

BEAUT. table top gas ranges—Pre-war models; immediate delivery; cash or trms; $2 wkly. Irving, 7839 S. Halsted.

CABINETS, Frozen Food—14 and 17 cu. ft.; priced for quick sale. Ice Cream Sales Co., 5532 W. 25th-st. Cicero 4951

COAL heater—Circulating; 3 mos. old; like new; $50. Call Armitage 3959.

ELEC. irons, sewing machs., 9x12 rugs, carpets, furniture. 4000 Cottage Grove

FRIGIDAIRE—In working cond., $125; bargain. Call after 6. 2511 Harrison.

GAS RANGE—6 burner, two ovens with controls, fully insulated; A-1 condition. ENGLEWOOD STOVE & REPAIR CO. 6850 S. GREEN-ST.

GAS RANGES—LARGE SELECTION. Full size; pre-war qual.; immed. delivery. 3334 N. CENTRAL-AV. MUL. 0800.

MANGLE—Like new. 2916 N. 76th-av. Elmwood Park.

OIL heaters [2]—1 Barnes trailer heater; 1 ABC 2 wick burner. Bel. 4841.

REFRIGERATOR and stove, like new, and misc. furn.; $200. 4475 Lawrence.

SEWING MACHINES — Oiled, adjusted, 98c; any make; parts extra. NETCHER'S BOSTON STORE. State 3000, Extension 239.

SEWING MACHINE. SINGER TREADLES, NEW. Singer Sewing Mach. Co., 122 S. State.

SEWING MACHINE — You can rent a portable. Singer Sewing Machine Co. 122 S. State-st. Randolph 3681.

SEWING machine—Elec. Singer console. Lawndale 3737.

STOVE—Combination 3 way; gas, oil, coal, table top; needs some repair; $35; private party. 4159 S. Princeton.

STOVES [HEATING]—ALL TYPES, NEW and USED. Quirk, 1166 W. Madison. Mon. 8373.

STOVE, OIL—GOOD CONDITION; $30. BRUNSWICK 5752, AFTER 5.

VENETIAN BLINDS. SAVE STOREKEEPER'S PROFIT ON FINEST CUSTOM MADE BLINDS. FREE ESTIMATE. WEBSTER 7162.

WASHING MACHINES AND IRONERS. Guaranteed repairing of all makes by factory trained workmen; 25 yrs. exp. Taylor Washing Mach. Co. Este. 3500.

WANTED—To buy new 2 oven stove with a burner top, regulator and broiler; also ½ oven, 2 burner top and regulator. Call Hay 2526.

WANTED—REFRIGERATOR. ALSO WASHING MACHINE. MRS. KIRSCH, BITTERSWEET 8840.

WANTED — Appliances; any condition; refrigerators; T. T. stoves; washers; vacuums, etc. Spot cash. Kildare 7454.

WANTED — SEWING MACHINES; ANY MAKE. ANY TIME. KEDZIE 8127.

WANTED—Electric refrig. and electric or gas stove. Briargate 6521.

WANTED—10 to 13 in. pot oil burner. Belmont 4841.

RADIOS, SUPPLIES, AND SERVICE

1942 TABLE model and floor model radio-phono. combinations — All makes; some with F. M., and recorders; like new. Call Mr. Gregory, Spaulding 0031.

TWENTY-SEVEN 10", twelve 8" permodynamic new Utah speakers, completely dustproof. Twelve 750 volt a. c. 125 mil. power trans. 2858 N. Clark.

WANTED from private party—Good table model combination radio and record player; must be in good condition. Sunnyside 0729.

WE BUY midget radios, combination phonos, in any condition; highest prices paid. Armitage 9628, 10 a. m.-6 p. m.

TABLE model—Small 5 tube, latest tone control, superheterodyne, Emerson wood inlay cabinet, $60. Pla. 2534.

TUBE TESTER—Meters, tubes, and hard to get parts. Sparky's Radio Service. 5025 N. Clark-st.

WANTED — CONSOLES, COMBINATION TABLE MODELS; UP TO 8 YRS. OLD. CALL AND. 4352. OPEN SUNDAY.

PRIV. party wants radio-phonograph combination; will pay cash. Hemlock 2054

CASH FOR YOUR RADIO OR TABLE PHONOGRAPH. LONGBEACH 7591

PRIV. party wants radio-phono. comb., sm. midget rad. Spa. 0031, Hol. 7518.

MACHINERY AND EQUIPMENT

For Sale

STICKLE No. 3 open coil water heater and purifier; Dean Bros. 5½x3½x7 high pres. feed pump; Canton Hughes 4½x2¾x4 high pres. feed pump; Bethlehem 3½x2¼x5 oil pump; Bethlehem 4½x2¼x5 oil pump; 2 oil pre-heaters; 10 h. p. National gas fired 100 lb. pres. boiler. 2425 S. Rockwell. Cra. 2141.

3 POTTER & Johnson chucking mach. 1-6" Cleveland 4 spindle chuck. mach. 1-9" 4 spindle Cleveland chuck. mach. 1 Williams pipe threading machine. 1 New Brit. 1" 6 spindle auto. scr. mach. AHLBERG BEARING CO. 3025 W. 47th-st. Virginia 2313.

NEW STEAM UNIT HEATER IN STOCK. Fans and blowers of all kinds and sizes; bought, sold, and installed complete. See us first for electrical equipment of all kinds. Edison Electric, S. E. corner Lake and Halsted. 743 W. Lake-st. And. 5272.

6,000 LBS. steel, 1 17/64 in. dia., 12 ft. long. Spec. W. D. 1314. Free machining. 5 Landis ¾ in. No. 6 R. X. Larco heads, self-opening and closing, like new. Howard Clock Co., 1718 N. Damen-avenue. Humboldt 3442.

6 TONS cored and solid bronze bushing stock; 5 tons assorted round steel bars; 1 ton No. 16 brite basic wire. Bolts, nuts, screws, and washers. Froehling, 713 N. Wells. Sup. 6780.

DEMPSTER-DUMPSTER drop bottom buckets and Brooks lug loader buckets from 1½ to 2½ cu. yds.; also hydraulic hoists for same. General Traders. 2675 Grand-av. Armitage 2222.

NEW Univ. tool and cut grinders, incl. access., $175 index head, $100 vise, 7,000 r.p.m. AC-DC motor; $675 value, $290. Few left. Write S. R. Schaeffer, 506 N. St. Louis or call Kedzie 3413.

AIR COMPRESSORS. Up to 15 h. p.; fast batt. chgr., hydr. lift, drum lathe, tow crane, door openers, elec. welder, 300 amp. D. C. mtd. on skids and wheels. Cra. 2362.

PRECISION Cathode Ray Dynamic balancing machine, mfd. by R. B. Annis, suitable for small armatures, fans, high speed. Superior Elec. Co., 1901 Indiana.

17 H. P. FIRE box type horizontal boiler —Complete with oil burner and all trimming. PARADISE ICE CREAM CO., 4000 W. BELDEN.

SEE AARONS FOR MACHINERY. Equip. for all industrial uses. We buy and trade. 172 N. Halsted. Hay. 0777.

LAMP and shade factory equipment—Some for wrought iron work. Also carpet to cover 28x26 floor space. Call Franklin 8199 for appt.

HORIZ. boiler—Fittings and stack, 125 lbs., 70 h. p. code; like new. $950. 25 h. p., 100 lb. Economic. $500. J. L. PHILLIPS, ROCKWELL 4700.

NO. 3 Hardinge bench milling machine, with bench. 3905 N. Central Pk. Jun. 7371.

60 IN. x 24 in. x 24 in. planer—Complete with motor and drive; $350 for quick sale. Pullman 0048.

MOTOR driven turret lathe—3½ in. No. 6 Foster; A-1 cond. Mohawk 4238 or Pensacola 3175, after 5.

NEW STEAM UNIT HEATERS FOR heating factories. Conley, Dea. 9079.

BLOWERS, fans, exhausters—Used, rebit. Gen. Blower, 405 N. Peoria. Can. 6340.

AIR COMPRESSORS — NEW; WAYNE; while they last. Goodman, Fair. 4834.

AIR COMPRESSORS—½ to 10 H. P. National, 1915 S. State. Cal. 2770.

1 HYDRAULIC press, No. 1 punch press, 1 bench miller. 617 S. Dearborn.

COMPRESSOR—¾ H. P.; just overhauled; $145; complete. 318 N. Western.

WOODWORKING Machinery, Motors. J. Edgar Noonan, Streator, Ill.

Wanted

WANTED TO PURCHASE. Second hand or new, 6 excelsior machines single units each working by sep. motor.

1 Shredding machine to reduce wood chips to smaller particles.
1 Hydraulic or screw press to accommodate platen 24"x63", Daylight opening minimum 60".
3 Mechanical shovels, Diesel powered mounted on Caterpillar treads—½ or ¾ yard. Complete with crane and guide for pile driving, also pneumatic hammers for pile driving.
3 Tractors: Caterpillar or Allis Chalmers with bull-dozer knives from 60 to 130 H.P.
2 Air compressors 105 to 210-cu. ft.
6 Pneumatic pavement breakers.
2 Portable power plants producing 100 H.P. special urgent.
Complete equipment for crushing screening, washing and conveying stone and sand. Capacity approximately 150 cu. yards per 8 hrs.
3 Cement mixers various sizes—portable —also any other construction equipment available. The above materials are needed for export. Please quote when possible, FOB present location and FAS New York or FAS New Orleans—also extra charges for crating. Advise if spare parts available. Please forward catalogs or descriptive literature in duplicate—all equipment must be guaranteed in perfect working order.

S. V. CARSON & COMPANY, 516 AMERICAN BANK BLDG., NEW ORLEANS 12, LA.

WANTED—NEW, REBUILT OR USED OR EQUAL

1—Series 10 No. 17 Niagara Horn Press.
1—Series 10 No. 15 Niagara Horn Press.
1—Series A No. A 3½ Niagara Inclinable Open Back Power Press.
1—16 in. Heavy duty Shaper, M. D.

Mail specifications and price to Sutton, Steele & Steele, Inc. Dallas, Texas

INJECTION MOLDING EQUIPMENT WANTED. Must be in good condition, ready for operation. In first letter give description or type, price, age, and area location. Address L H 135, Tribune.

WE need D. C. motors—110 and 220 volts; all sizes and makes; modern design; also A. C. motors and generators, M-G sets, fans, blowers, speed reducers. ARTHUR WAGNER & CO., 1436 W. Randolph [7]. Monroe 7409.

WANTED IMMEDIATELY — Double or single head 24" or 30" planer, with or without motor attached. Must be in A-1 condition. O. F. Steffen Body Co., 613 W. 7th-st., Sioux City, Iowa.

WANTED—Alloy sprayer, metalizing gun, or similar type lead alloy spray gun, new or used. Paul Gougelman, 30 N. Michigan.

SCALES WANTED. Factory, counting, and platform scales. Beuckman, 2441 N. Pulaski. Alb. 0006.

SANDING machine wanted—6 in. belt, new or used, floor or table model. Wentworth 3234. Blue Island Machine Co.

WE want blowers, fans, exhausters—Used; all types; top prices; we rebuild. Gen. Blower Co., 405 N. Peoria. Can. 6340.

ELECTRIC bench drill—Small size; give full description and price. Address L H 389, Tribune.

USED MACHINERY WANTED. TOP RATES PAID. HAY. 4676.

BUILDING MATERIALS

Heating, Plumbing Equipment.

NEW SHIPMENT BUNGALOW STOKERS. Can Deliver NOW. No money down—3 years to pay. All sizes to 600 lbs. per hour in stock. MIDWEST STOKERS DIST. CO., 1134-38 W. 79TH. VINCENNES 6300.

WINKLER STOKERS—Floor display hopper and self-feed models; immediate delivery; most sizes. N. W. Stoker Sales and Service, 3259 Irving Park-rd. Independence 1684 or Armitage 5759.

ANCHOR STOKERS—NO PRIORITY. Prompt delivery on most sizes. 3 years to pay. HERITAGE. 63d at Michigan. Normal 1000.

STOKERS—NEW AND USED. Also service, day and night. BERCHTOLD'S, 4912 W. Madison.

FAIRBANKS-MORSE stoker with controls —Never used; for 2 or 3 flat; will sell cheap. Phone Ind. 1554.

WINKLER AND STOKOL STOKERS. Bin feed and hopper. Floor displays. Borg, Inc., 6359 S. Ashland. Rep. 9700.

BOILERS AND FURNACES—IN STOCK. SQUARE DEAL.1725 S.State. Wab.3366

REAL ESTATE—CENTRAL

OFFICE BUILDING FOR SALE. Modern 12 story fireproof office building; loop area; 42,000 sq. ft.; ideal for use. Particulars. HOGAN & FARWELL, INC. Wabash 7300.

REAL ESTATE—APT. BLDGS.

South Side

6 Rm. Apt.—Vacant

In this 3 flat, located in exclusive Chatham Fields, near 82d and Vernon; 2 baths; need $5,000 cash; rental of other 2 apts. will pay balance.
CALL MR. SULLIVAN,
GLATT & PRICE
VINC. 6920. 8026 COTTAGE GROVE.

SO. SHORE—3 APT.
5 rms.: tile bath, glazed and insulated sleeping porches; new refrig. and stoves; bldg. in excel. cond.; nr. I. C. and 71st-st. shop'g dist. Pr. $19,000. Mrs. Long. BAIRD & WARNER. 2521 E. 75th-st. Sou. 1855.

UNUSUALLY HIGH CLASS
3 apt.; 7 rms., 3 baths, new refrig. and t. t. stoves; rec. rm. in basement; nr. So. Shore C. C. and I. C. One of the finest const. bldgs. in So. Shore dist. Priced right. Mrs. Long. BAIRD & WARNER. 2521 E. 75th-st. Sou. 1855.

Excel. Income 2 Apt. Brick
6 and 2-3 rms. all bright rms., mod. plumbing, stm. ht., stoves, refrigs.; 48 ft lot; 1 blk. to 71st-Stony Island-av. I. C. sta.; inc. $2,040. Immed. sale only $11,500. Appointment. Plaza 8855.

OWNER MUST SELL
In Park Manor; 4 apts. [2 5s, 2 4s]. Stoker steam.; 5 car brick garage. Priced for quick sale, $13,750. ALEX M. KASPER. STATE 3766.

2 FLAT—PRICE $5,750
4 rms. each; h. w. ht. with stoker; elec. refrig. and range. Cash required $1,200. For address call Pro. 1585. Dombrou, 5100 S. Marshfield.

79TH-ASHLAND-AV. dist—Choice cor. 34 apts., 15-2s, 11 3s, 4-5s, Excl. refrigs., t.t. stoves, Iron Fireman stoker. Rent $16,000. Price $98,000. McGrath. Rad. 4903.

2 APT.—Frame, 4 rms. ea., stove ht., full basement and on rear of lot a 6 rm. cottage, furn. ht. All A-1 cond. A barg. at $5,500. Nr. 52d-Morgan. W. Canevan, 3113 W. 63d. Pro. 9800.

MODERN 2 FLAT—$13,500.
[ST. KILIAN'S PARISH]: 5-5 rooms; 17 yrs. old; built in tub, shower; beautiful interior; stoker; wide lot; ⅓ cash. Act now. STewart 1828.

3 APT. de luxe—Oct. front, liv. rm. 24 ft.; tile bath; 5 rms.; stoker; nr. 87th and Stony Island. Mr. Knapp. C. T. MOORE REALTY CO. 1 N. La Salle, Rm. 2219. State 5940.

SOUTH SHORE 3 APT.—$17,500
6 large rms.; tile bath; 3 car garage. JOHN A. HOGLUND CO., 2612 E. 75th. South Shore 4310-11.

6448-50 WOODLAWN-AV.
6 flat; 6-7 rms.; pr. $17,000; possess. Henry Lesch & Son. 140 S. Dearborn.

COR. 6 apt.—Nr. 74th-Halsted; 2-5s and 4-4s; steam, stoker; possess. 5 rm. apt; price $18,500. Albert L. Johnson, 1102 W. 79th-st. Radcliffe 3020.

2 APT. brk.—Nr. 67th-st. I. C. sta.; steam heat; stoker; A-1 cond.; 1st floor rents $64; garage; reasonable price and terms. Phone Dan Ryan. Plaza 6900.

BARGAIN 9 APT.
732 E. 80th; don't disturb occupants; 3-5s, 6-4s; stm. ht.; $35,000. HAMMANN RLTY. CO., Sup. 1737.

DE LUXE 6 apt.—Tile kitchen and bath; stoker. Possession 1 apt. Best South Side location. DORchester 9835.

3 APT.—5-5 rms.; $10,500; enclosed sleeping porches; steel construction; A-1 cond.; nr. 80th-Harvard. Radcliffe 3020.

3 FLAT—68TH-WINCHESTER—5 and 6 rooms; 50 ft. lot; good shopping and transp. $7,950. Radcliffe 6601.

7641 KINGSTON—6 apt.; good cond. and inc. Apt. avail. Mr.George.Cen.6480.

$11,500—3 flat brick; rents $145 per mo.; nr. 67th-Ingleside. Wen. 0688.

2 REMOD. 7 rm. apts., store—Full basement; 1 apt. vac. Feb.1. Owner.All.2215.

$10,500 2 FLAT brick—H. w.; stoker; gars.; steel constr. Medora, Ste. 1185.

1 YR. old 5 rm. brick duplex. Modern and econ. $6,250. 9815 S. Merrill-av.

North Side

OUTSTANDING—BEAUTIFUL
3 flat; 6 rms. each; unusually well laid out. Plenty of light and air; 16 yrs. old; tile bath; oil ht.; N. Campbell-av. nr. Bryn Mawr. Price $26,500. Call Mr. Jacobsen. Fricke & Lindquist. Capitol 0300.

FOR LARGER FAMILY.
Uptown dist.; 3 apt. bldg.; 7 rms.; 2 baths each; nr. lake and all transp.; poss. 1 apt. Mr. Franke. BAIRD & WARNER. 4556 Broadway. Lon. 1855.

VALUABLE corner—Good income; 8 apts., 2 stores, 2 brk. bldgs., 1 frame; 3 car gar.; lot 75x125; nr. Cuyler-Damen. Owner leaving city. Must sell. Price $37,500. Gutzeit. Buc. 8403.

UPTOWN ROOMING HOUSE.
Single rooms and kitnt. apts.; 20 stoves; 15 refrigs.; 5 car brick gar.; fine cond.; exceptional good return investment. ARTHUR KRUGGEL & CO. Lon. 5531.

3 APT. brick—Winchester-av. [4200 block]; A-1 condition; L and surface trans.; h. w. ht., stoker. Feb. 1st possession. Randolph 9121.

1023 ALTGELD—3 apt. brk.; 4-5-6 rms.; stove ht.; pr. $5,250; $1,500 cash. 3 FLAT, corner, 3-4-4 rms.; stm. ht.; pr. $5,000; $2,000 cash. Div. 8129.

DEVON-Western—Modern 2 apt.; 2 car gar.; 5-5; encl. porch; tile bath; stoker; insul.; good cond. Bri. 3508. Jacobs & Jacobs, Realtors, 2750 Devon.

4 APT. [frame] 1900 blk. Estes-av. Rog. Pk.; new boiler and roof; estate must sell this wk. $10,000. Rog. 6500.

3 APTS. NEAR LAKE. $13,000 UP. 6 apts., good loc. $22,500 and up. Cor. 12 apt. 3-5, 9-4; reas. Cen. 6610.

3 APT. frame—Good cond. inc. $864 yr.; new roof; stv. ht.; nr. Clifton-Grace Pr. $5,500. Windle, Buc. 8401.

INVESTORS! LOOK AT THIS north side income property; rent. $11,500 year; price, $53,000. Lon. 6624.

3 APT. brick; 6 rooms ea.; garage; stm. ht.; near Argyle "L" station; price $15,000. Lon. 6624.

COR. brk.—Inc., $8,340 yr.; 15 apts., stm., stoker; refrigs., ranges; exc. cond. Foster-Clark. Barg. 6¼xrent. Lon. 4125.

MOD. 2 flat brk.—2-6s; 2 rm. basmt. apt.; h. w. oil ht.; wide lot; 2 car gar.; A-1 cond., loc.; $13,750. Lon. 2844.

3 FLAT brk.; 7s; owner in hospital, must sell. Pr. $12,000. Wel. 1100.

6 APT. N. Edge.—5 rms. Rental $4,000. $5,000 cash required. She. 8820.

6 APT. brk.—6s; 6 car gar.; stm. ht. Inc. $3,500. Pr. $20,000. Pal. 6524.

3 STORY brick apt. bldg.—Facing lake; ext. loc. and trans. Rogers Pk. 0450.

2 FLATS near Irving Park and Kenmore; $8,250. Phone Cen. 7798 for details.

Northwest Side

YELLOW BRICK 4 APT.
Price $18,000; income: $2,796; built 1927; oct. front; English bsmt.; 3-5s with heated sleep. porch; 3 rm. bsmt. apt.; tile baths; G. E. refrig.; new t. t. stoves; Kewanee boiler; new stoker; 2 car brick gar.; cash down, $6,000. Immediate poss. of 1 apt. Burke & Lynn. 4747 N. Kedzie. Irving 7120.

30 APARTMENT and 2 shops—All furn. 3 sty. and Eng. bsmt.; brk. bldg.; 19 yrs. old; Iron Fireman stoker; painted walls, archways, indiv. refrig.; annual income over $15,000; exp., $9,000 Priced low. CALL MR. BOYER. C. T. MOORE REALTY CO. 6351 N. Western. Sheldrake 0300.

MODERN brick 2 apt.—Large rms., beau. cond.; h. w. ht., stoker; gar., side dr.; steel const. Priced to sell. AXEL J. JOHNSON & CO., 2824 Peterson-av. Hollycourt 3360.

2 FLAT brick—5-5, encl. porches; stm. ht., stoker; 2 t. t. stoves and 2 elec. refrigs., insul., recr. rm.; 2 car gar. On Tripp-av., N. of Lawrence. Pr. $14,850. Gregor, 4200 Lawrence. Pal. 1461.

LOGAN Sq.—3 apt. brick; 3-6 rm. apts.; furnace and stove heat; $9,250. [Mr. Adams.] REALTY & MORTGAGE CO. 3115 Logan-blvd. Belmont 0001.

2 FLAT de luxe fr.—5-4 rms.; tile bath; ins.; new siding; concr. fd.; 3 c. gar.; imm. poss.; $9,000, E-Z tms. Buc. 2015

3 FLAT brk.—5's; h. w. oil heat; recreation rm. in bsmt.; beau. rms.; imme. poss. Price, $11,200. Alb. 7676.

3 STORY corner bldg.—12 apt.; 2 car gar.; exc. cond.; choice Austin loc. R. G. Buick, 3135 N. Cicero, Ave. 0616.

TWO story brk.—5 apt.; all 5 rooms; steam ht., stoker; 4 car brk. gar.; good location; pr. $22,000. Ran. 0960.

IMMED. poss—1½ sty. brk.—5-4 mod. rooms; 2 car garage; wide lot; only $11,800; $3,800 dn.; tms. Pen. 3201.

A SURPRISE bargain—Mod. brk. 2 flat; $10,900; 5908 Wilson-av. Berk. 1540.

2 FLAT brk.—5s; enc. pchs.; 2 furn.; Mayfield nr. North-av. Merrimac 0900.

2 FLAT yel. brk.—6-5 rms.; h. w. ht.; wide lot; gar.; $12,000. Irv. 9000.

4 FLAT BRK.—4s; steam oil heat; very clean; large, light rooms. Mer. 0900.

BEAU. cor. 6 flat brk.—4s; dbl. gar.; stm., stoker; $21,000. Merrimac 0900.

PORTAGE PARK—2 apt. brk., 6s; stm., stoker; bargain. Pen. 3061-Kil. 4296.

HI GRADE 2 flat brk.—6-6 rms.; 2 h. w. plants, dbl. gar.; $15,750. Mer. 0900.

3 FLAT brk.—5 rms. ea.; 2 htg. plts.; steel const. $10,500. Tms. Buc. 2015.

2827 N. CALIFORNIA-AV.—2 flat brk. 1st htd. Imm. poss. $8,300. Mon.0580.

3 FLAT brk.—All 5s; h. w. ht.; 2 car gar.; $12,500. MARINE, State 1100.

West Side

3 STORY brick bldg., including furniture—8 apts., 7 furnished, 2 sleeping rms. and 1 4-rm. unfurn. apt. [23 rms. in all]; 2 car garage; steam, stoker ht.; elec. refrig. A real money maker! $13,500. 2951 Warren-blvd. Phone Nev. 3751 for appt.

2 FLAT brick—Corner bldg.; 2 6s; table top stoves, elec. refrigs.; steam heat, stoker. Ideal for all trans.; schools, churches, good shopping districts. Price $13,000. Owner, 1st floor, 4200 West Wilcox-st. Van Buren 2825.

WALNUT nr. Homan—Mod. pressed brk. oct. frt.; 5-6 rms.; 2 furnaces; $5,750. Flournoy nr Indep.-blvd.—5-6, stm. ht. stkr.; 4 rs. above br. gar., rear; $2,500 req. Gnaedinger & Geissler, Van 1770.

MUST SELL AT ONCE.
WEST SIDE—GOOD LOCATION.
3 story brick, converted into 11 apts.; modern plumbing and heating. Price $4,750, terms. Address L N 57, Tribune.

2 APT.—Octagon front, 6 rms.; h. w. ht.; garages, refrigs. and t. t. stoves, tile baths, encl. rear porches; rent $67.50 and $70; 6600 No.; $15,000. Wel.4466.

W. ROG. PK.—Mod. 2 apt.; 2 car gar.; 6-6; stoker; insul; large rms.; perfect cond; near all facilities. Bri. 3508. Jacobs & Jacobs, Realtors, 2750 Devon.

3 FLAT BRICK—5-6-6; steam; stoker; new enclosed porches; insulated; a real buy; $11,000. Mansfield 3848.

$4,950 FULL price—Buys 4-5 room brick 2 flat; hot water stoker heat 1st, stove heat up; 2 car frame gar. Ave. 1372.

ONLY $7,500—Blvd.; 3 3s and 1 7-rm.; steam, stoker; 2 car; income $1,602. Laurion, 137 N. Kedzie, Nevada 3333.

2 APT. brick—5-6; new heating plant; gar.; 4400 West; Garfield L trains; only $6,950; terms. Central 0016.

BRICK 3 apt.—5-6-6 rms.; lge. lot; bldg. in A-1 cond.; stm. ht.; close to Garfield Pk.; barg.; terms. And. 3529.

REAL ESTATE—APT. BLDGS.

West Side

2 FLAT brk.—7-8 rms. Stm., stkr., 2 car gar. $5,500. 2955 W. Congress-st.

Suburban

OAK PARK—Corner 28 apts., 5 stores, 16 yrs. old; rent $16,500. Bargain. Lindsey, 4850 W. Madison. Man. 3400.

REAL ESTATE—BUSINESS PROP'TY

South Side

Store Bldg. Bargains—25% Dn.
1 store; 2-4 rm. apts.; 75th-Cottage; $17,500. 2 store; 2 apt.; 2 ofc.; East 75th; $18,000. 3 store; 3 apt.; 40x50 garage, nr. 63d-Ashland. $27,500.
McKEY & POAGUE
7911 S. Ashland [Mr. May], Rad. 7911.

2 STORES—6 ROOM APT.
Halsted nr. 71st.; modern bldg., tile wall bath; oil burner; large gar. in rear; bargain, $10,500. Republic 5000. John McCarthy Co., 6316 S. Western.

BRICK building—2 stores, 1 flat; business dist. Blue Island, Ill.; all rented. ADDRESS F 58, TRIBUNE.

North Side

TO LIQUIDATE
$7,500—2 sty. brick store with gar. 6 r. fl. Clark nr. Grace. DIRKS. Lak.1410

Northwest Side

WIDOW'S sacrifice—Brk.; schl., store and 6 r. fl. in rear; best offer, tms. Serum, 3301 Chicago. Van. 7000, Aus. 0033.

COZY 3 rms. and store—Hot water oil ht.; Irving Pk., west of Cicero. $4,500. ½ cash. Avenue 1852.

STORE and 2 lofts—Brick; stm. ht.; gd. loc. 1509 Milwaukee. Wel. 2421.

West Side

SELL or rent—25x125 brk. store frt.; 2 car garage; suitable mfg. storage, etc. 1831 S. Laflin. Pho. Bel. 5248.

S. E. COR. Madison and 4400—9 apts., 4 stores; like new; $65,000. Ked. 8548.

REAL ESTATE—HOUSES

South Side

NOW VACANT
Ready for occupancy.
835 Drexel-sq.; 11 rms....$4,000 down
8004 Perry; 6 rms.....$1,500 down
5617 St. Louis; 5 rms.....$1,500 down
8718 Indiana; 6 rms.....$1,000 down
2117 W. 70th-pl.; 5 rms..$1,400 down
6742 Michigan; 6 rms.....$500 down
6815 Bishop; 6 rms.....$1,000 down
7807 Carpenter; 5 rms...$1,500 down
8841 Wallace; 6 rms.....$700 down
6807 Peoria; 5 rms.....$500 down
9132 Woodlawn; 5 dn., 3 up.$500 down
SEE YOUR NEAR-BY REAL ESTATE MAN.
ARTHUR N. GLATT
7630 COTTAGE GROVE-AV.
TRIANGLE 1655.

IT'S A DOLL HOUSE! This spic and span 4 year old 5 room brick bungalow with breakfast room! For a larger family 2 rooms can easily be added in the large attic; modern streamlined layout; tile wall bath room; new G. E. refrigerator and Magic Chef stove; economical to heat for it's weatherstripped; insulated and has storm windows. Near St. Clotilde school and church. Price $9,500. Phone Mr. Krueger. DONALD F. MOORE. 7748 S. Ashland.

NEAR UNIV. OF CHICAGO
BRICK RESIDENCE
5 bedrms.; 2 col. tile baths with showers; white woodwork; can. walls; 30 ft. living rm.; wood burning fireplace; 28 ft. basement recreation rm.; oil heat. Possession May 1st. Dorchester 5400.

SOUTH SHORE BUNGALOW
Near 78th-Clyde-av.; 6 rooms completely modernized; insulated; gas heat; ven. blinds; beau. landscpd.; 2 car gar.
SWAN-LORISH
1959 E. 71st-st. [Sloane.] Fal. 6410.

REAL BARGAIN.
5 rm. brk. bung.; h. w. ht.; lot 30x125; nr. gd. trans.; low down payment, terms. Price $7,500. Charles Mortensen, Inc., 7826 Cottage Grove. Ste. 2365. [Mr. Lavine.]

NEAR 111TH-KEDZIE-AV.
Owner leaving city, must sell frame res. 3 yrs. old; auto. heat; price $6,750. Mr. Knight, Bev. 8286. Thompson & Miessler, 9307 S. Ashland.

TWO BLDGS. FOR PRICE OF ONE.
5 rm. octagon, brick bung. Also 5 rm. frame cottage in rear; 2 furnaces. S. of 79th-st. Super value. $10,500. MR. OLSON. Cedarcrest 1300

8 RM. residence—20x30 living rm., newly carpeted, real firepl., cab. kitch., den, 5 bedrms., 2 baths; stoker, bin-fed; newly decor.; restricted, white. Inspect Sun. 6951 S. Vernon.

5 ROOM BRICK BUNGALOW
Nr. 82d-Wood; octagon front; h. w. ht.; modern kitchen; 15 yrs. old; fine condition; garage. Mr. Blick, Hem. 7900.

PAY $500 CASH—MOVE IN
This 4 rm. cottage; will decorate to suit. For key and address phone Pro. 1585. Dombrou, 5100 S. Marshfield.

6 RM. Spanish brk. bung.—Excel. cond. Steam ht. Glazed porch. Gar. $9,000. Beverly Hills Realty Co. Bev. 9820.

1½ STORY house—12 rooms, 2 baths, hot water ht.—venetian blinds; $4,200. 4805 S. Union.

$1,500—FULL price, subject to taxes, buys 6435 Dante-av.; 7 rms.; furn. ht.; arranged 2 apts.; imm. poss. Dre. 1101.

8 NEW homes—All complete. Immediate poss.; exc. trans. Model, 9247 Green. Open daily. J. J. Mangan. Ced. 0650.

7 RM. frame—Insul. brick; furnace ht.; stoker; 2 baths; Tilex baths and kit.; gar. 60th-Normal; $6,500. Rep. 9500.

$6,500—6 rm. brick res., $1,500 down. Immediate possession. Call Tri. 4127.

IVANHOE—5 rm., 2 sty. res.; nr. I. C.; 40 ft. lot; $6,400. Riverdale 98.

10011 SANGAMON—New 5 rm. brick. $500 dn. Glatt. 7630 Cottage Grove.

5 RM. brk. cottage—San. tubs; gar.; ht. wtr.; real barg. 1838 W. 32d-st.

Southwest Side

VACANT BRICK BUNGALOWS
5664 S. Artesian; 5 rs. and pch. r.; gar. 3642 W. 65th-st.; 6 rms.; garage; dec. 5755 S. St. Louis; 5 rms., attic; like new. 6630 S. Justine; 2 fl. brk.; stkr., new blr. Also other good buys. As low as $1,500 down. Manor R'lty, 2532 W. 63d. Hem. 8300.

5 RM. brk. bung.—With newly encl. rear porch; new roof; insul.; storm windows; stoker; brand new awnings front and rear; new linotile kit. floor; 2 car gar. Immediate possession. 5535 S. Albany.

2 FLAT bungalow—Brick garage; vacant now. 7157 S. Campbell. Republic 7213.

6 RM. frame res.—New roof; 60 ft. lot; $5,990. Days, eves., Sun. 2850 W. 63d.

NEW 5 and 6 room brick homes—With 3 bedrooms. 5240 S. Mason-avenue.

5 ROOM MODERN brick—Immediate possession. Grentzner. Randolph 4467.

North Side

REMODELED HOME—$11,000.
White asbestos shingle exterior, attractive interior plan, mod. cab. kitchen, 4 bedrms.; h. w. ht.; large lot; insulated; 1 car garage; immediate delivery. Call Mr. Snyder, Bri. 1106. THE BILLS REALTY, INC., Evanston.

DE LUXE 6 ROOM BUNGALOW
Indian Boundary Park section; insulated, tile roof, oil h. w. ht., lge. rms., 2 car garage; many extras. Immediate poss.; price $15,000. Earl E. Shipley Co. Holly. 8600.

10 RM. mod. home, 2½ ba.; lot 50x175; 2 car gar.; near Sheridan-rd., shopping, schools, churches. Best transp. In Rogers Pk. $6,000 cash, bal. mtge. Immed. poss. Mr. Morris, Sta. 5940. C. T. Moore Realty Co., 1 N. La Salle.

IMMEDIATE POSSESSION.
De luxe 7 rm. frame res.; newly remodeled; furnace ht.; lot 50x150; choice location. 1645 Fargo-av., Rogers Park; $10,500. Fra. 5047.

4 BEDROOM home—St. Ita's parish; Edgewater; h. w. heat; barg. $10,000. See Mr. Lawrence. CAIN & CULHANE. 4545 Broadway. Longbeach 2820.

MOVE IN FEB. 1ST
Beau. Ravenswd. manor; lg. 6 rm. brk. bung.; tile bath; h. w. gas ht.; garage; cash, $4,500, bal. mo. Lon. 4125.

CHOICE EDGEWATER RESIDENCE.
7 rms.; h. w. heat; 37 ft. lot; Wayne-av. [5300 N.]; poss. can be arranged. Walter T. Larson, 5159 N. Clark.

5 ROOM bungalow—$9,000; North Park. BRIARGATE 2234.

428 ARLINGTON-PL.—10 rms., 2 baths; $13,000. Vac. Feb. 1. Owner, Uni.8559

$7,250—E. ROG. PK.; 6 rm. bung.; hot wtr. ht.; auto. boiler; lge. yd. Bri. 4000.

Northwest Side

EDGEBROOK
5 room, ranch type; gas heat, tile bath; natural fireplace, 2 car garage; 60 ft. lot; now vacant; $15,900. BARK & ASSOC. KILDARE 1282.

SEE THIS BARGAIN.
7 rm. frame res., nr. Lady of Grace. Open staircase, large bedrms.-clos.; furn. ht.; asbes. siding; 2 car gar.; 30 ft. $6,900. Genatempo, Spa. 4280.

4 RM. fr. cott.—4255 Walton....$3,900
1½ sty. fr. 6-4 r. and 3 r. in bsmt.; mod. plbg.; lg. gar. 2540 George.$8,500
6 rm. brk. bung.; furn.; ex. loc.$8,500
FELBINGER, 2344 N. Cicero. Ber. 2000.

4545 N. MOZART-STREET.
Lge. cor.; 8 rm. stucco res.; h. w. ht., oil fired; 3 car gar.; poss. at once; owner lvg. town; quick sale, $10,000. Foerster, 3901 Lincoln-av. Lak. 4148.

NEAR DOUGLAS PLANT—5 rm. frame hse.; 2 story; 2 car gar.; lot 184x100 frontage; oil heat; insulated; in Glenacres Estates; $7,500. Thomas Godden, Route 2, Box 559B, Des Plaines, Ill.

VACANT—IMMEDIATE POSSESSION.
9 rm. brk. bung.; 5 dn., 4 up, 1½ bath; furn. ht.; gar.; nr. Central-Irving Pk.; pr. $10,000, $2,000 cash, $65 month. Ryan, 5306 Milwaukee. Kil. 9630.

BELMONT CENTRAL.
Georgian brick residence; 5 rms.; knotty pine pch.; cab. kitch.; tile bath; birch trim; gar.; wide lot; $13,700. A. J. Schorsch & Co., 6059 Irving Park.

LEAVING CITY—IMMED. POSS.
$3,850; 4 rm. frm. cottage; stove ht.; lge. attic; nr. Newland-Irving Park-rd. Ryan, 5306 Milwaukee. Kil. 9630.

INC. brk. bung.—Nr. Oak Park-Diversey. 5 rms. and encl. rear porch on 1st fl.; 3½ rms. on 2d floor [furnished]; insul.; gar.; im. poss. $12,000. Bri. 4100.

LINCOLNWOOD, Sauganash, Edgebrook homes—5-8 rs.; $9,500 up; FHA tms. Osborne, 6801 N. Cicero. Towers 3550.

EXCEL. cond.—Oct. brk. bung.; 5 large rms., big encl. rear pch.; h. w. oil ht., steel constr.; gar.; $11,500. Mer. 0400.

ONLY $9,500 buys vacant 6 room brick bung. Oil h. w. heat; 37 ft. lot; near Oak Park-Diversey. Berkshire 0212.

DANDY 5 room frame—Built-in tubs, shower; lot 30x125; near Belmont-Harlem; price $4,750. Berkshire 0601.

6 RM. brick—Steam heat, venetian blinds, excel. tran., private. Call Bruns, 7664.

BEAU. 7 rm. brk. res.—Well designed, insul., cor. 50x125, gar.; nr. Addison Pk. sta. Barg. Rappold, Kil. 3361.

DANDY frame—4 down, 1 up; h. w. ht.; finished porch; garage; 33 ft. lot; near Long-Addison. To see Call Pal. 5500.

REAL bargain—North-av. and Central; 4 apt., 4-4's; h. w. ht., stoker; $6,000 down. Seitzler, Mulberry 7200.

BUNGALOW—Oil heat; good cond. Price $6,000. Westwood Realty, 7800 Belmont

6 RM. Eng. brk.—H. w. oil ht.; 6 yrs. old; wide lot; $10,500. Merrimac 0900.

FINE Irving Pk. 6 rms.—2 car garage; $7,000. Ray Hayes, 3940 Irving Park.

PORTAGE PARK HOMES.
S. O. Stone & Co., 4503 Mil. Pen. 3900.

BEAU. cor. 6 rm. brk. bung.—H. w. oil; insul.; gar.; Westwood. Mer. 0900.

8 ROOM residence—Modern bath; new htg. plant; garage. $6,850. Pen. 2600.

5 RM. stucco—No bsmt.; stv. ht.; lot 40x125; gar.; $3,950, tms. Pal. 3002.

REAL ESTATE—HOUSES

Northwest Side

INCOME BRICK BUNGALOW.
5-3 rms in A-1 cond.; gas ht.; B. I. tub, tile walls, kitchen; 1st flr. encl. rear pch.; monthly inc. $85 unheated. No leases; near Central-Addison-st. Ask to see this soon. Price $10,750. ALBERT F. KEENEY, REALTOR, 5612 NORTH-AV. MERRIMAC 4300.

MENARD, NEAR NORTH-AV.
Modern 5 rm. brk. bung., plus heated porch; furnace ht.; oak floors; 2 car gar. Owner occupied. Low taxes. Ask to see this today. Price $10,000. ALBERT F. KEENEY, REALTOR, 5612 NORTH-AV. MERRIMAC 4300.

YOU CAN STOP LOOKING
after you see this clean brick bungalow on 30 ft. lot in fine location; automatic heat control; garage. Act now. Price $8,950. CALL MR. BRAUNE. C. T. MOORE REALTY CO. 5956 Irving Park. Mulberry 6400.

LOWEST PRICE N. W.
$8,400 buys this 5 rm. brk. octagon; encl. porch; nr. Belmont-av.; needs paint and decorating. If it were dolled up would sell for $9,500. HAMMANN REALTY CO. Sup. 1737.

West Side

HAVE several west side properties for colored—Mostly brick cottages. Must be sold. Some on terms. Call Cockley, Central 5425.

5 RM. brick house 2½ yrs. old. 4843 Lexington. Estebrook 0017.

6 RM. brk. cott.—H. w. ht.; gar. Grand nr. Lawndale. $4,200. Albany 1100.

REAL ESTATE—VACANT

South Side

30 BUILDING lots—Improv. in; between Halsted and Wallace, 106th-107th-sts.; subj. taxes, assessments; price $2,250 cash. Phone Randolph 3748.

IMPROVED 60 ft.—I. C. transp. $195 dn., bal. mo. Address L N 441, Tribune

LOTS NEAR 95TH-ST.—$250 EACH. DE LUGACH. 9007 S. ASHLAND.

MUST sell deep 50 ft. lot in heart of Morgan Park. Beverly 6708.

CORNER lot—25'x125'; 37th-place and Shields. Price $800. Lafayette 0689.

REAL ESTATE—SUBURB'N—SOUTH

BEVERLY, N.—7 rm. stucco resid. on beau. lot; nat. firepl.; modernized bathrm.; summer pch.; side drive gar.; im. possession; $12,500. Bev. 8880.

BEV.—Longwood nr. 111th st.; brk. res. 7 lg. rms., 75x180; 1½ tile bath; firepl., gas ht. $16,500. Wilson, Bev.4850

BEV.—5 rm. English type bung.; extra rm. up.; nat. firepl.; stoker; $8,950. Owner, 2614 W. 106th-pl. Bev. 3271.

BEV.—Brk.; 5 large rms.; auto. ht.; nr. 98th-Hoyne. $10,500. Bev. 5001.

OWN YOUR OWN HOME.
This 6 rm. ranch type is a beauty; nr. fast I. C. trans.; all improvements; garage; lge. garden; schools, churches; $400 cash dn. Address D 386, Tribune.

5 ROOM COTTAGE.
4 blks. to I. C. sta.; wooded lot. 70x170 ft.; city wat.; beau. community. Full price, $2,750; cash needed, $250. ADDRESS D 385, TRIBUNE.

DON'T buy acres south or southwest until you see our ½-5 acre bargains. Send for prices. Address L H 391, Tribune.

7 RM. brick residence—West Pullman; widow must sell. $10,000. Bev. 1875.

REAL ESTATE—SUBURBAN—S. W.

OAK LAWN—Columbus Manor, on bus, scls.; 5 rms.; bath, bsmt., oil burner, atchd. gar., 60 ft. lot, exc. condition. $5,250, terms. Grover C. Elmore's brch. off. 5324 W. 95th-st. Oak L. 901.

TINLEY PARK poultry farm; 3 acres; 2-4 rm. houses; gas, elec.; roads; nr. bus and train; bargain: $2,500 dn. Grover C. Elmore's br. off., 17th-Oak Park. Mr. Stover eves., Tinley Pk. 371.

2½ ACRES
With chicken house and deep well; rich soil suitable for truck farming and chicken raising; near school; just west of Oak Lawn; ideal for young couple [$300 down]; full price $2,600. Address L E 249, Tribune.

BLACK SOIL
200x224 ft. good garden land; close to schools, stores and 95th-st. bus. This is located just west of Oak Lawn. A bargain at $975; terms. Address J P 589, Tribune.

BRICK 5 ROOMS
Rock Island and bus trans.; lot 70x250 ft.; garage; basement; all conveniences, schools, churches, movies, Chicago water; paved streets; beautiful community; $450 cash down.Address D 485,Tribune.

6 ROOM HOUSE, BSMT., ON 1 ACRE—Growing fruit trees; chicken house; property; $300 will handle. Small garage. beaut. loc.; bus, surf., schl. At monthly payments. Address D 578. Tribune.

NEAR ROCK ISLAND STATION.
6 rm. bung.; running water; lge. garden site; h. a. ht.; $3,250, $300 cash. ADDRESS D 387, TRIBUNE.

OLD HOUSE—On ½ ac.; $200 dn.; needs some work; $22.87 mo.; rich soil; good trans. Address D 494 Tribune.

$200 DOWN—4 room house on ¼ acre, fine soil; paved st.; mi. Chrysler; easy terms. Address D 399, Tribune.

29 BLUEPRINTS for 29 DIFFERENT homes are now ready for your choice Address L H 85, Tribune.

GARAGE with floor. Can be divided into 3 rooms; on ½ acre. $200 cash, balance monthly. Address JE 314, Tribune.

REAL ESTATE—SUBURB'N—NORTH

EVANSTON—Blk. to lake; elegant town hse.; 5 beaut. bdrms.; 3 tile baths; maid quarters, bath; library; solarium; $29,750. Smart & Golee, Inc. Bri.3300

EVANSTON—Georgian brick colonial; east side; 7 rms., 2½ baths. $18,000. Sadler & Hultman, Ste. 1001-Gre. 0500.

GLENCOE—Unique brick, slate roof, sun rm., maid's rm.; lav. on 1st; 5 bedrms., 2 baths, 2d; oil; ½ acre; $25,000. Heinsen Realty Co. Winnetka 254.

MORTON GR.—3 YR. OLD, CAPE COD. 5 rm., brick bung.; wide lot; gas a. c. ht.; cab. kitch.; insul.; nat. firepl.; gar. Leaving town. $11,750. Hansen & Peck, 5939 North. Mer.0430.

NORTHBROOK—6 rm. brk. col., cor. lot; 1½ baths; att. gar.; nr. transp.; imm. poss. $12,500. Owner. Northbrook 156.

SKOKIE—18TH CENTURY GEORGIAN brick veneer home, well insul.; 6 rms.; 3 bedrms. Bath rm. and powder rm. on 1st fl. Beaut. interior; lg. liv. rm., builtin bookcases, mirrored firepl., mantel, master bedroom, with dressing alcove, brkfst. bay in kitchen. Economical oil fired warm air heating system; large, screened pch.; garage; price $15,900, cash $5,000, bal. monthly. Shown by appt. Call 9 a. m.-5 p. m., Skokie 2990

NEAR LAKE—WILMETTE.
Artistic brick home. All the appointments for cheerful liv.; 1 bdrm. on 1st fl., 3 baths, 2 c. garage, and all for $20,000. Mrs. Robling. BAIRD & WARNER. 522 Davis st. Ev. Gr. 1855. Hol. 1855.

SOUTH EVANSTON—6 rm. brick bungalow to settle estate; $10,800. Consult Pearson, Phalen & Pickard, 516 Davis-st., Uni. 1940, Amb. 1940, Wil. 660.

1½ ACRES—N. of Glenview: $840; tms. Paving, elec., gas; 2½ blks. to sta.; all conveniences. Address J E 310. Tribune.

CHARMING EVANSTON HOME.
Exquisite condition; carpeted thruout. Agent, Greenleaf 7220.

REAL ESTATE—SUBURBAN—N. W.

PALATINE
Will be the fastest growing town northwest. We have the finest schools, stores, churches and transportation. I am offering you a chance to select a beautiful large home site for your post-war home now and join this fine home community. All improvements including water, sewer, sidewalks and roads in and paid for. Price now $850; convenient terms to reliable parties. Address J G 435, Tribune.

PARK RIDGE COUNTRY
Club District, insulated 7 rm. brk. Colonial tile bath & powder rm. HW oil ht Lge lot. Poss. 60 days. $8,000 cash. Bal. mtge. Mr. Bierdemann. BAIRD & WARNER 1415 Morse Ave. Rog. 1855.

4, 5, 6 ROOM
BRICK HOMES
OPEN FOR INSPECTION.
Beaut. N. W. suburb; ½ hr. to loop; bus, shops, schools, churches, park, golf. LARGE HOMESITES.
$200 DOWN
Starts you toward owning your home. Address J E 134, Tribune.

MANNHEIM-GRAND—Beaut. 5 rm. mod. res., oak trim, kitch. cab., arches, gar., lge. htd. broiler plt. with all equipment. 1 acre fruit trees. Only $10,500. $4,500 dn. Pen. 3201.

IMMEDIATE POSSESSION.
3 new homes ready to move in; $30.02 per month; small down payment. Address L H 84, Tribune.

6 RM. mod. res.—Pch. and 2 c. gar.; on ½ acre; tms. Also ½ acre beaut. wooded, only $12 mo.; nr. school; exc. trans. Address L H 384, Tribune.

$250 DN. for reliable party—2 bedrm. home; area for 2 more; good for handyman. Address L N 390, Tribune.

5 RM. house—3 yrs. old; lge. lot; lge. base. REAL BUY. Small dn. pmt., balance like rent. Address K C 117, Tribune.

REAL ESTATE—SUBURBAN—WEST

AUSTIN 2 APT.—Extra large 6-6 rms. Near Columbus Pk. Modern tile baths. $13,500. Don't wait. MR. HOOD. C. T. MOORE REALTY CO. 5613 W. Lake-st. Austin 7709.

AUSTIN—Bargain, 2 apt. frame. 5-6 rms., hot water heat, 2 car gar., wide lot. Leamington nr. Augusta blvd. Pr. $8,500. Address LH 403, Tribune.

AUSTIN, N.—6 rm. res.; beaut. cabinet kit.; 1½ mod. baths; 2 car gar.; auto. heat. $9,500. Village 8440. Euc. 4850

BERWYN—TO CLOSE ESTATE.
Brick store with living quarters and 6 rm. flat above; enclosed porch; garage; hot water ht., stoker; a bargain at $9,750. Call Mr. Roloff, exclusive agt. C. T. MOORE REALTY CO. 5956 Irving Park. Mulberry 6400.

BERWYN—6 rm. res.; tile bath; powder rm.; kit.; lge. bedrms.; h. w. ht., stoker; insul. roof; carptg. goes with bldg.; 2 blks. to Douglas L; $12,500. BERWYN 116.

BERWYN—6 rm. brk. bung.; h. w. ht.; 2 gar.; wide lot. $11,000. Mer. 0900.

CLARENDON HILLS
I have several beau. lge. lots; some have trees and within walking distance to depot; close to school, stores; all improv. in and paid. I'm selling these lots with clear title to date for less than cost of improv. They are in fine community surrounded by beau. homes. Can be purchased for cash or on terms. DON'T WAIT—ANSWER TODAY! Address J G 456, Tribune.

ELMHURST—5 ROOM BRICK.
$200 down, convenient monthly paymts. Close to schools, churches, movies; best transp. Address L H 86, Tribune.

ELMHURST—5 rm. home; $27 mo.; lge. ldscpd. lot. Address L G 221, Tribune.

GLEN ELLYN'S
BEST ACRE-BARGAIN
See this beautiful 4¼ acres on a gently sloping hill—a grand view of the entire countryside; 350 feet on a paved road; a deep-driven well ready to supply you with plenty of water for your spring planting. Never such a spot for your post-war home. $600 down buys this lovely parcel of ground; low monthly payments. Address J T 51, Tribune.

GLEN ELLYN
I must sacrifice my 50x195 ft. high, beautiful lot with all improvements paid in full. Full price $750 with only $150 down. See this quick. Address J P 588, Tribune.

REAL ESTATE—SUBURBAN—WEST

GLEN ELLYN offers 6 rm. plus sunroom home in finest location. Lot 60x240. Stoker htd. Owner moving Feb. 1. Close to everything. Owner selling. $13,500. Stokburger, across C. N. W. dep. Ph. 345

LOMBARD
I represent the title owners of various 66x165 ft. lots with water, sewer, sidewalks, roads all in and paid which I will sell at the unheard of price of $660 with $150 down and $10 per mo. F.H.A. approved. No shoppers, please. Address J G 444, Tribune.

OAK PARK—Very convenient 7 rm. residence, near Ridgeland-av. L sta.; has lge. liv. rm., complete bath on 1st fl.; 4 bedrms. and very mod. bathrm. on 2d; lge. encl. frt. porch; lot 40x160, 2 car garage. Price $11,500.
F. C. PILGRIM & CO.
5637 W. Lake-st. Aus. 1680. Vil. 5100.

OAK PK.—6 rm. res.; Taylor nr. Madison; today's price $8,050; price will be raised $50 per day until $8,500 is reached. You'll buy cheaper today than tomorrow. Call NOW. MR. NAGLE. C. T. MOORE REALTY CO. 5613 Lake-st. Vil. 3330. Aus. 7708.

OAK PARK [NORTH].
DON'T MISS THIS.
PERFECT LITTLE HOME with sun rm., breakfast rm. and lav. on 1st; 3 bedrms., 2 slpg. pchs. and bath on 2d; bin-fed stoker; garage; $12,600. VAN DOREN. VILLAGE 9220.

OAK PARK, N.—4 bedrm. home, nr. high school; libry., mod. cab. kit. and bath; h. w. gas ht.; gar. $19,500.
F. C. PILGRIM & CO.
601 N. Harlem-av., Oak Park. Vil. 9700

OAK PARK—Real investment property. Good residential dist.; 2 flat; stucco. Excel. cond. H. w., stoker; 2 car gar.; side drive. 50 ft. lot. Immed. possess. Phone Village 7030.

OAK PARK—North; attrac. 7 rm. brick home; tile roof; 50 ft. lot; liv. rm. 24x13; 4 large bedrms.; perfect cond.; auto. heat [costs $155]; garage; only $15,000. Cook & Skillin, Euc. 9800.

OAK PARK 2 FLAT, $8,250.
5-5 rms.; vapor heat; 50 ft. lot; 2 car garage. Hansen&Peck.5939W.North. Mer. 0430.

OAK PK.—N. E. 6 rm. bung.; wide lot; large, light rms. $8,500. Mrs. Marcott. C. T. MOORE REALTY CO., 5613 W. Lake. Vil. 3330. Aus. 7710.

OAK PARK—5 rm. stucco res., newly dec., insulated, 2 c. gar., immed. poss., nr. Garfield L, suburb. and city bus. Priv. party. Cicero 2660R.

OAK PARK NORTH—Beau. 4 bdrm. res. 50 ft. lot; $20,000. Mer. 0900.

OAK PK.—2 apt. 5-5; new. pt. & dec.; gas ht.; 2 blk. L; $11,500. Euc. 1969.

¼ ACRE LOT BARGAIN
In Clarendon Hills close to stores, school, depot; all improvements in and paid. Ideal community for some responsible party now planning their post-war home. Being sold for less than ½ original cost—cash or terms. Address J P 587, Tribune.

119 LOTS—Various sizes; betw. Roosevelt-rd., Harding-av., Park-blvd., Glenbard golf course; no spl. assmts.; some general taxes. Will sell all incl. office for $5,000. Phone Rand. 3748, owners.

$250 DN. for reliable party—2 bedrm. home; area for 2 more; good for handyman; N. W. of Oak Park. ADDRESS L N 387, TRIBUNE.

112 BUILDING lots—Jumbo sizes; mostly with water in and pav'd; some general taxes; west of Elmhurst; price $5,000. Phone Rand. 3748.

Mod. 6 rm. hse., attached gar.
5 rms. finished; terms $350 DN. to resp. party. Address K J 378, Tribune.

BRICK—5 room, 14 mo. old; good loc.; $40 per mo. after down payment. Give phone no. Address K J 381, Tribune.

HOUSE on large plot, rich soil. Inside needs work. $150 will handle. Address LN 327, Tribune.

$195 DOWN—Farmhouse; large grounds; conv. to Westchester L and bus; fine for handyman. Address J E 281, Tribune.

INVESTIGATE—Western Suburbs for Best Buys—Riverside, La Grange, Western Springs, Hinsdale. HENRY A. MILLER.

N'T BUY acreage west until you see our 1 to 5 acre bargain. Send for prices. Address J E 446. Tribune.

REAL ESTATE—MISCELLANEOUS

FOR SALE—In Mendon, Mich.; 7 rm. mod. home; 3 bedrm., bath downstairs; some hdw. flrs., fur., stoker, gar. and workshop combined; lg. lot; paved st.; close bus. center. Owner compelled leave city. A MARVELOUS BARGAIN for only $3,650. Write O. H. Limpus, Box 244, Three Rivers, Mich.

REAL ESTATE—RESORT PROP'TY

Illinois

LAKE COTTAGE—ENGLISH TUDOR design; 4 rms.; glazed porch; interior finished; beau.; pri. lake; 38 mi. n. w. of Chicago; good train serv. year 'round. $1,800; down payment $300, bal. mo. ADDRESS K C 118, TRIBUNE.

200 FOOT lake frontage, plus 20 room hotel, furnished; 28 boats; tavern doing good business; close to Chicago; price, $35,000, half cash, balance E-Z terms. ADDRESS J K 514, TRIBUNE.

RUSTIC CABIN on Chain-o-Lakes, near Fox Lake depot; frequent R. R. service for quick sale $950; terms to resps party. Address K F 165. Tribune.

Indiana

BEAUTIFULLY wooded ravine and hillside—270 ft. deep, facing Lake Michigan; will sacrifice at fraction of original cost; utilities in and paid; no assessments. Address J E 442, Tribune.

SEND FOR FREE LIST
of remarkable bargains in Indiana Dunes along the lake front. Address J K 222, Tribune.

Wisconsin

BEAUTIFUL CURTIS LODGE—On exclusive Trout Lake; 10 miles north of Minocqua on Route 51; main lodge: 3 bedrooms, 2 baths, kitchen, living room, porch, boat house, laundry; 2 apt. cabin, one single cabin, and pump house; nicely furnished; 250 feet of shore line; virgin timber; priced at $12,500; terms ⅓ cash, balance mortgage; suitable for resort. WRITE, JACK MANNING, Minocqua, Wis., Box 182.

MUST SACRIFICE
Waterfront home, 5 rms. 1st floor; available space for additional 3 bedrms.; electricity; best fishing, hunting, and swimming in all Wisconsin. Good transp., 2½ hrs. ride from Chicago; $4,000. Terms. Address J E 140, Tribune.

MUST SELL
4 rm. lake cottage; screened porch; inside toilet; large lake; 100 mi. from Chicago; $1,100; terms. Address L H 496, Tribune.

FOR lake property in Northern Wis. Art Schmidt. J.J.Mayer, Butternut, Wis.

REAL ESTATE—FARM LANDS

Illinois

640 A. IMP. cattle and grain farm—2 homes, complete set farm bldgs. in good repair; capacity for 200 feeders, 500 hogs; tenant will remain; $20,000 crop return for 1944; $85 per acre. BATES FARM SERVICE, 1554 W. 95th-st. Cedarcrest 1134.

250 ACRE—Well improved grain farm, 5 miles southwest of Hoopeston, Vermilion county, Ill.; black level land all tillable. Price $225 per acre. Mary Houmas, Hoopeston, Illinois.

120 ACRES—26 miles N. W. of city; attractive country home and farm combination; sprin; possession. For appt. Box 423, Bensenville.

17 ACRES fruit and truck garden—20 miles south loop; house; bsmt.; h. w. heat; bath; elec.; tele.; henhouse; gar. Address F 59, Tribune.

1 TO 5 ACRES or more—5 to 25 miles south. Pull. 4000. Eves., Pul. 4218.

Indiana

FARM bargains—All kinds; any size, any purp. Free list. A. J. Olson, Knox, Ind.

Michigan

WILL SELL 170 ACRE DAIRY AND GRAIN FARM—Located close to Grand Rapids, Mich.; clay loam; no sand; basement dairy barn; Jamesway equipment; auto. water system; 7 rm. home; 2 car garage; tool shed; hog house; 200 miles from Chicago. Write Box 248, Bloomington, Ill.

84 ACRE—Dairy, grain, poultry, mod. brk. 7 rms.; all improvements; hip-roof barn, mod. henhse., highway location, live stock, tractor, and tools included. $10,700; $4,700 down. Hurry! Paras Hartford, Michigan. Phone 121.

62 A.—NEAR Hartford, with team, 12 cows and heifers, poultry, tools, feed; good soil, buildings, silo; elec.; $6,500, terms. ROESSLER, 140 S. Dearborn.

FREE list farm bargs.—S. W. Mich.; all kinds. Interstate Farms, 35 S. Dearborn.

Tennessee

160 A. TO 1,000 A.—Ky., Tenn. and Miss. Highly imp. Southern Homesteads. Beef cattle, dairy and grain operations; mild winters; I. C. and bus transp. Conven. to good markets. Advise me your needs. L. T. Williamson, 911 Birch-st., Memphis, Tenn.

Wisconsin

RAILROAD land grant lands, $4-$5 per acre for good farm lands, adapted for dairying, live stock, and grains; good roads, water, towns, and markets. Send for booklet No. 5. R. S. Claar, Land Dept., Soo Line, Minneapolis, Minn.

160 A. FARM—2 houses. WILL DIVIDE. See owner. 3127 CLIFTON-AV.

Miscellaneous

ELECTRIC LIGHTED 18 acres—Good house; near State University city; only $1,750! Beautiful northwest Arkansas. Electric line; milk route; gravel county road; only ½ mi. pavement, 1½ depot village, cannery, grade and high school; bus takes children; about ¼ hr. college city; 10 tillable, 2 cultivated; right for truck crops, poultry; part wooded pasture with well, wire fencing; home firewood; 12 good apple trees; nearly new 3 room house; electricity for added comfort; spring water with elec. pressure system; nice shade; attractive views; fair 20 ft. barn; taxes $9 last year. Owner now ready for larger place. Winner at only $1,750; quick possession! See pg. 59 free Winter catalog 7 Midwest states. United Farm Agency, 7-X S. Dearborn. STAte 7975.

BIG FARM CATALOG Mailed FREE. Hundreds of bargains Florida, Michigan, Wisconsin, Illinois, Texas, California, Oregon, and 19 other states. STROUT REALTY, 7-J S. Dearborn-st., Chicago 3, State 7975.

Farm Materials & Equipment

FOR sale—Cedar posts in truck load lots; sizes 2"x7' and 3"x7'. Write Harold G. Terrien, Route 6, Green Bay, Wis.

REAL ESTATE WANTED

YOUNG couple wants 2 flat in good condition, east of Stony Island; top price. $9,000. RADCLIFFE 9757.

COTTAGES, bungalow, 2 flats, and apt. bldgs.—N. or N. W. Write full partic. Metropolitan Realty, 4102 Milwaukee

WANT A BUY—Portage Park brk. 4 apt. 2-5, 2-4; h. w. ht., stoker. Price only $16,600; $5,000 dn. Mul. 7200.

ROG. PARK—6 apt., value $30,000, for 18 apt., N. of Irving, E. of Western. James O. Vandervoort & Co., Bri. 4000.

WTD.—4 bdrm., loc. N. of Foster, E. of Crawford., pv. pty., cash buy. Vin.5230

WE have cash buyers for Homes, Apts., Bung's. CALL DEA. 1770. Anytime.

HAVE cash buyer—South side properties. McClun, 217 W. 63d-st. Wen. 1844.

CASH for 10-160 A.—Cls. to Chi. Cent. Mtg. & Inv. Co., 82 W. Washington.

WILL pay cash for well loc. vacant—City or suburbs. Address L N 442, Tribune.

WANT 2 or 3 flat—N. or N. W.; close to trans.; cash. Address L N 438, Tribune

SHANTY JOHN—Old cottages, flats, strs Quick cash. Address D 381, Tribune.

TRADE 50 ft. at 5200 Irving Park for bungalow. 2 flat, or what? Pal. 7200

BUNGALOW or 2 apt.—South of 73d, E. of Cottage Grove. Cash. Dor. 9835.

REAL ESTATE WANTED

WISH to purchase directly from owner, home in Evanston or Wilmette. Prefer brick four bedroom, good construction, close to schools and shopping district. Gas fired preferred. References furnished; occup. needed by March 1. Address A H 50, Tribune.

WTD.—2 apt. brk. bldg., 5 rms.; 2 c. brk. gar.; h. w. ht.; stoves and refrigs.; best cond.; N. of Irving Pk., E. of Ashland, or between Peterson-Lincoln-av., W. of Western to Washtenaw. All cash. Priv. Rogers Pk. 6578.

NORTH side 4 stores, 13 apts.—Near L express station; corner bldg.; terra-cotta trim; inc. $8,300; mtge. $27,500; will trade for smaller. Waveland Realty. Graceland 8130.

WE can sell your property—4 offices; 25 salesmen. Public auction planned.
C. T. MOORE REALTY CO.
1 N. La Salle, Rm. 2219. State 5940.

WE PAY CASH
Houses, Apts., Business, Industrial. Days, eves., Sundays. Newcastle 5590.

REAL ESTATE—LOANS, MORTG'S

WILL make or buy 1st mortgage on good South Side impvd. property. Low rates. W. L. SHARP & CO., 237 W. 63D-ST.

1ST mortgage loan—$2,500 on old 2 apt. bldg.; 4500 bl. Monroe-st.; net 4½%; mo. payments. Call Mestan. Wab. 0340.

80% LOANS for improved property. Cen. Mtge. & Invest. Co., Sta. 5802.

WE help you buy your home if you have not enough cash to pay dn. Dea. 3010.

CLOTHING, FURS, ETC.

JANUARY INVENTORY
FUR COAT SALE.
STUDIO DESIGNS. Shimmering black Russian, Persian lamb coats, mandarin style, tuxedo, wide and deep turn-back cuffs, $245. Hollander northern mink muskrat, $145; sable dyed Russian weasel, $135; grey So. American lamb, $95; mouton lamb, $85; Persian paw, $95; natural silver fox coat, $165; natural wild mink, $345; baby ocelot, $115. Hundreds of other furs to choose from at 60% savings. These are all brand new coats direct from factory to you. If you can duplicate these buys we give you a 5-day, money-back guarantee. Buy your furs from Chicago's largest wholesale building.
DUBIA FURRIERS
State and Lake Bldg., 190 N. State-st. SUITE 1028.
Central 0843 and Central 2954.
Open Sunday, 10 to 5.
Open Monday and Thursday to 9 p. m.

ARE you interested in paying surprisingly little for STUNNING FURS? Then by all means visit Grossman's Thrift Shop, where slightly used furs are sold for a fraction of their original worth. Pair of gen. silver foxes, only $45; gen. mink coat, only $250; Genuine Fisher Coat, value $1,500, for only $165; a mink dyed muskrat for $55; Black Persian lamb, $100; mink chokers, only $10 per skin; natural squirrel, $65; silver fox chubby, $65. These are merely a few of the hundreds of bargains that can be had at Grossman's. The only shop of its kind! 4543 Sheridan-rd. Open every evening till 9 p. m., Sun. till 5 during the month of January.

BIG BARGAINS—Large selection of new fur coats in 1945 styles. Save 50%. 750 men's new sample suits, overcoats, $17.50 up; sz. 35-52. Some famous brds. ABBOTT CLOTHING CO., 4086 Broadway, corner Belle Plaine. Open evenings to 9, Sunday 10 to 1 p. m.

REAL BARGAIN—FOR BALANCE DUE. Sacr. Beau. Fur Coat, like new, $48. Also several slightly soiled. Uncalled from storage. Cash or terms. $2 wkly. IRVING STORAGE, 7839 S. HALSTED. Open Tues., Thurs., and Sat. to 9 p. m.

BLACK sealskin coat, size 38, $110; blk. Caracul coat, size 38, $80; man's overcoat, size 36; ladies' beaut. blk. spring coat, size 14. No tax. Private. Arm. 7522.

SAMPLE FURS.
FROM WHOLESALER TO YOU.
SAVE 40%—ALL NEW 1945 STYLES. Samples direct from N. Y. mfrs. to you. KASNOW FUR, 238 S. Market. Op.Sun.

GREAT REDUCTION ON entire fur coat, cloth coat stock at ROSNER FURS, 4666 BROADWAY. Open Tues., Thurs., Sat. eves. till 10.

EXCLUSIVE size 14 dresses, coats, suits, hats, costume jewelry, skis, theatrical costumes, ostrich fan. Del. 5205.

ST. CAR man's uniform, size 38; overcoat, pants and hat—Practically new, $25. 6134 S. Halsted. Normal 5261.

BEAUTIFUL brand new, genuine mink coat; bargain; $550. MILLER FUR CO., 166 N. Michigan.

3 COATS, several dresses. Very good condition. Misses' size, 12. Very reasonable. Ravenswood 3559.

JAN. SALE—New fur coats, $29.95 up. Ladies'-men's used coats, suits, $4.95 up. Spears, 506 W. North-av. Moh. 4141.

BUY and sell men's clothing, shoes—Will pay more. 1048 N. Wells. Mich. 7783.

USED Siberian squirrel coat—Size 18; ¾ length; perf. cond.; $150. Dear. 1701.

FOR SALE—Fur coats, $10 and up Uncle Max, 675 N. Clark. Del. 2578

TRAVEL

WEST—FREE MEALS, FREE PILLOWS.
EAST—FREE PILLOWS, NO MEALS.

	O. W.	R. T.
LOS ANGELES	$34.85	$58.40
San Francisco	35.50	59.50
St. Louis	3.95	5.95
Dallas	13.20	22.45
Oklahoma City	11.05	18.80
New York City	12.05	19.75
Phoenix	29.65	53.40
San Antonio	19.25	34.65
Pittsburgh	6.60	11.90
Boston	14.25	24.90

ALL AMERICAN BUS LINES.
MAIN OFFICE AND TERMINAL.
514 S. Wabash. Wabash 8300.
TICKET OFFICES:
4702 South Park. Drexel 3888.
174 N. State. Dearborn 9407.
Hammond Bus Depot. Hammond 3390.

RESPONSIBLE couple wants ride to Los Angeles—Will drive car or share expenses; must leave about Feb. 17. References exchanged. Sheldrake 4314.

SERVICE-wife going soon to Frisco or Los Angeles—Want woman to help drive and share expense. Col. 5549 after 2.

DRIVING to Norfolk, Virginia—Vic. Jan. 18; will take 1-2 persons. Call Hemlock 8600.

COUPLE wants ride to Texas; will help drive. La Grange 1577.

DRIVING to L. A. immediately—Can take 4; share expenses; refs. Ph. Gary 5462.

RELIABLE party to drive car as own to San Francisco. Bit. 6657, aft. 6 p. m.

DRIVING to Los Angeles. Can take 3 or 4 passengers. Call Hyde Park 7737.

DRIV. to San Diego and L. A., via Phoenix—Sat. or Sun. a. m. Take 3. Sag. 1510

BUSINESS PERSONALS

THE Salvation Army needs your newspapers, magazines, cast-off clothing, and furniture. Lin. 1102 or Hay. 3861.

MISSING PERSONS LOCATED. $10. Anywhere in U. S. Northwest Secret Service, 140 N. Dearborn. Ran. 2392.

WE BUY CUT HAIR—18 inch or longer; 50c an ounce. Bring or mail to Madame Love, 31 E. Madison.

BOOKS

WORLD ATLAS—Standard American Encyclopedia, University of Knowledge and novels. 3415 W. Chicago. Ked 2056

TRUCKS, TRAILERS AND TRACTORS

TRUCKS—FOR RENT
WITHOUT DRIVERS
½-¾-1-1½ TON PANELS. STAKES.
Tractors—2½ Ton Furniture Vans
Low Rates—Day—Week—or Year.
Motor Leasing Corp.
TRIANGLE 7873

TANK TRAILERS
We have several 4,500 to 5,000 gallon tandem axles; fully equipped. Ready to go. 5715 S. HALSTED. ENGLEWOOD 3333.

'42 DODGE—C. O. E. 10 whl. Chgo. stk. '40 GMC—10 whls.; 2 speed axle. '40 Ford—C.O.E. dump truck; 2 speed axle.

30 OTHERS. ALL MAKES, MODELS. Nelsen-Hirschberg, 5133 Irving Park.

4 TRUCKS—1½ ton; 2 encl. panel stakes, 1941 Dodges; can be seen at 4910 N. Pulaski. Also 2 parcel deliv. type 1941 GMC and 1936 Indiana; can be seen at 221 N. May; priv. pty. Dear. 8748.

SIX WHEELER INTERNATIONALS. 1½ T.—FORDS—CHEV.—DIAMOND Ts. 2½ T.—DODGES and DIAMOND Ts. 1½ and 2 TON TRACTORS. A-1 shape. All types. 4545 Madison. Mans. 7772.

RUBY HAS THE TRUCKS
100—ALL MAKES
7158 Stony Island Fai. 9600

WANTED to hire—Tractors and drivers for over-the-road operation between Chicago and Detroit. Calumet 1025. Daniels or Richardson.

NEW Fords—134 inch or 158 inch chass. and cabs; 2 speed axles if desired; OPA req. Prospect 9500. Ask for Mr. Wix. Braud Motor Sales, 6647 S. Western.

EX-SERVICE man with 1½ ton '40 Dodge wants factory or beverage hauling. Call Sam, Estebrook 6377, after 12 noon.

FOR rent with driver—1½ ton truck; open box; by day, week or hour. Radcliffe 9150.

DODGE 1936 fuel oil truck. All eqpd. Ready for work. Bargain. Call Nevada 2173.

6 WHEEL Ford dump truck; all steel body; 10 ton capacity and hoist; slightly damaged. 3620 E. 95th-st.

NEW TRUCK AND DRIVER FOR HIRE. CALL LIN. 5833.

MACK—6 wheel coal truck; perf. cond 14 S. Francisco-av.

DIAM. T 613 D 50 Int., 2 Fords, late mod. tractors, 10 trailers. 2512 Archer.

1941 FORD dump truck—4½ yard body; $800. 905 Vernon Park-place.

20 FT. PALACE—Sleeps 4; only $575; priv. Lyons, 3308, call between 9-2.

'42 CHEV. dump—'42 Chev. stake. Perfect Mtrs., 1230 S. Ashld. Can.9767

2 DIAM. T, 1 Int. tractors, 1 22-ft. refrig. trailer. Private. Vinc. 9030.

HIGH grade trucks, tractors, trailers—35 to choose. 2120 S. WESTERN.

1942 INTERNATIONAL model K 7—Blue Diamond motor. 4545 Madison.

G.M.C.—T-18, '35 stake; Intl. C-30, '35, army body. 1622 N. Kedzie. Cap. 8334

Wanted

WE BUY TRUCKS
ALL MAKES—MODELS
NELSEN-HIRSCHBERG FORD
5133 IRVING PARK. AVENUE 7070.

PUBLIC garage needs 2 late model trucks. 4240 Roosevelt. Van Buren 8480

PANEL, PICK-UPS, STAKE. TOP CASH. CAPITOL 1105.

TRUCKS, TRACTORS, TRAILERS. Call us, 2120 S. Western, See. 7551.

WANT ½ ton panel or pickup—Must be clean. Pay cash. Calumet 1233.

AUTOMOBILE LOANS

AUTO AND TRUCK LOANS
CASH IN 10 MINUTES.
WINTER-HIRSCH
1842 S. Michigan Calumet 4290

WE FINANCE INDIVIDUALS
buying cars from private parties.
WINTER-HIRSCH
1842 S. Michigan. Calumet 4290

AUTOS TO RENT

UP TO DATE PASSENGER CARS. TRUCKS—Chev., G. M.s; ½ ton panel, stakes; low rate by hr., day, wk., year. HERTZ DRIVURSELF. Del. 7272.

AUTOMOBILES FOR SALE

Don't You Believe It?
We're Selling 'Em and Cheap, Too!
Save $100 to $1,000
"AS GOOD AS GOLD"
We'll go out of "Our Way" to give YOU an honest square deal.
BECAUSE [1] We're out of the high rent district.
BECAUSE [2] We don't need fancy trimmings or high pressure salesmen.
BECAUSE [3] You don't pay for silk curtains, marble floors.

Original Owner Cars
ONLY 1942s NEED OPA.
'42 Plym. sedan. '42 Mercury cl. cp.
'42 Pontiac sedan. '42 Ford sedan.
'42 Willys sedan. '42 De Soto sedan.
'42 Nash sedan. '42 Chrysler sedan.
WE WHOLESALE
434 Other Bargains
WE'VE GOT 'EM
ALL MAKES—ALL MODELS
EASY CREDIT
'41 Merc. sedan. '41 Chrysler sedan.
'41 Chev. sedan. '41 Stude. sedan.
'41 Plym. sedan. '41 Nash sedan.
'41 Buick sedan. '41 Hudson sedan.
'41 Olds club cpe. '41 Ford sedan.
'41 Pont. club cpe. '41 Packard sedan.
'41 Dodge sedan. '40 Cadillac sedan.
'40 Buick coupe. '40 Chrysler sedan.
'40 Nash sedan. '40 Pontiac sedan.
'40 Buick sedan. '40 Plym. sedan.
'40 Dodge sedan. '40 Packard sedan.
'40 Willys sedan. '39 Pontiac sedan.
'40 Olds sedan. '39 Chrysler sedan.
'39 Olds sedan. '39 Packard sedan.
'39 Buick sedan. '39 Ford sedan.
'39 Nash sedan. '38 Dodge sedan.
'39 Dodge sedan. '38 Plym. sedan.
'39 Plym. sedan. '38 Chev. sedan.
'39 Merc. sedan. '37 Pontiac sedan.
'38 Olds sedan. '37 Dodge sedan.
'38 Ford sedan. '36 Packard sedan.
'38 Buick sedan. '36 Ford sedan.
'37 Buick sedan. '36 Nash sedan.
'36 Plym. sedan. '32 Ford sedan.
1933 CONTINENTAL SEDAN.
'40 INTERNATIONAL STATION WAG.
Lowest Prices in Town!
CONVERTIBLES
'42 CHRYSLER. '41 CHEVROLET.
'42 DE SOTO. '41 MERCURY.
'42 PACKARD. '41 DE SOTO.
'41 DODGE. '41 NASH.
'40 DE SOTO. '41 BUICK.
'39 BUICK. '41 FORD.
CITY
1718 SOUTH STATE
OPEN DAILY TILL 7 P. M.

F-I-T-Z-P-A-T-R-I-C-K
HOUSE OF REAL BARGAINS.
MOST PRICED BELOW CEILING.
WHOLESALE-RETAIL
1941 CADILLAC SEDAN; 7 PASS.
1939 BUICK SEDAN; 7 PASS.
1939 DODGE COUPE.
1939 PACKARD SEDAN; 7 PASS.
1939 LINCOLN SEDAN; 7 PASS.
1938 PACKARD SEDAN; 7 PASS.
1942 WILLYS SEDAN; OPA.
1941 LINCOLN-ZEPHYR SEDAN.
1941 DODGE ARMY WAGON.
1941 PONTIAC SEDAN.
1941 BUICK SEDAN.
1941 PACKARD SEDAN.
1941 HUDSON SEDAN.
1940 PONTIAC SEDAN.
1940 CHRYSLER COUPE.
1940 LINCOLN-ZEPHYR SEDAN.
1940 OLDSMOBILE SEDAN.
1940 PONTIAC COACH.
1940 HUDSON SEDAN.
1940 PONTIAC SEDAN.
1940 WILLYS COUPE.
1940 PACKARD COACH.
1939 LINCOLN-ZEPHYR SEDAN.
1939 PONTIAC SEDAN.
1939 OLDSMOBILE SEDAN.
1939 FORD SEDAN.
1938 OLDSMOBILE SEDAN.
1937 CHRYSLER SEDAN.
1937 PONTIAC SEDAN.
1937 CHEVROLET SEDAN.
1937 CHEVROLET COUPE.
1937 OLDSMOBILE SEDAN.
1936 PONTIAC SEDAN.
1936 PACKARD CONVERTIBLE.
1936 PLYMOUTH SEDAN.
1936 PONTIAC COACH.
1936 FORD SEDAN.
1935 PONTIAC SEDAN.
HEATED SHOWROOMS
WRITTEN GUARANTEE BOND.
F-I-T-Z-P-A-T-R-I-C-K
AUTHORIZED PONTIAC DEALER.
8959 S. ASHLAND
Open 9 a. m. to 9 p. m.; Sun., 6 p. m.

HEADQUARTERS
FOR 1942 AUTOS
NEW LIMITED SUPPLY.
OLDSMOBILE. HUDSON.
PLYMOUTH. NASH.
CHRYSLER. STUDEBAKER.
OPA certificate.
BERNARD BROS.
1033 Chicago-av., Evanston. Uni. 2127.

BUICK—1940 formal sedan; rad., htr. An unusually nice, well kept car. NORTH SIDE PACKARD. 1809 DEVON. BRI. 3100.

BUICK—'41 mod. "90" 7 pass. sed.; rad., front and rear heaters, white wall tires. COOK COUNTY DISTRIBUTORS. 1340 W. 63D-ST.

BUICK—'40 4 dr. sed.; extra fine running; sell about ¼ ceiling; will finance. Mr. Bard, 1546 E. 74th-pl.

BUICK—'39 SPECIAL "40"........$745 5 pass.; 5 good tires, radio, heater. BRADY. 6323 S. ASHLAND.

BUICK—1941 CENTURY 4-DR. sed.; rad., htr.; below ceiling. 640 MADISON-ST., OAK PARK.

BUICK—'39 coupe; special rad., htr.; perf. cond.; good tires. Bargain. 3520 ARCHER.

BUICK—'42 4 dr. sedan; Roadmaster; radio, htr., low mileage. 1025 N. Clark.

BUICK—1937 SPEC. 4 DR. SED.; exc. cond.; reas. 1647 S. Pulaski-rd.

BUICK—1935 4 dr. trunk sedan; in good running cond.; $225. Ked. 6799.

CADILLAC—1939, MODEL 61. 4-DR. SEDAN. RAD. HTR. SOUTH CHICAGO BUICK. 8600 COMMERCIAL.

CADILLAC—1941 model 75; 5 pass. 4 dr. sedan; rad., htr., w. w. tires; very low mileage; excellent condition. Call GEORGE FLECK, ESTEBROOK 2226.

CHEVROLET—'36 2-dr. standard sedan; heater; private party; very reasonable. Haymarket 2219. 1811 W. Madison.

CHEV.—'35 coupe; gd. cond. Call after 8 p. m., Whitehall 5297.

CHEV.—'38 sedan; beauty thruout. Sell below ceiling. Ryan, 6327 S. Ashland.

CHEV.—'31 4 dr. sedan. Excellent condition. 2411 N. Central Park. Cap. 3333.

CHRYSLER—'40 4-door New Yorker. Overdrive, radio, heater. Trade not necessary. Ceiling price. J. A. LAVERY MOTOR CO. Authorized Ford Dealer. 6127 COTTAGE GROVE. Midway 5300.

CHRYSLER—'41 Windsor 6 4-dr. sedan; heater, radio, w. w.'s. Will trade. Dealer, 1252 S. Kolin.

CHRYSLER—'37 Royal 4-door sedan; rad., htr. Barg. 4748 Chicago.

CHRYSLER—1936 4 door sedan; excel. tires; reasonable. Regent 9204.

CORD SUPERCHARGED SED., r., h. CORD CONVERTIBLE COUPE. ALSO CORD CONVERTIBLE SEDAN. CORD PARTS & SERVICE. 7320 STONY ISLAND.

CORD—Beautiful, latest '37; supercharged sedan; like new. Mulberry 7551.

DE SOTO DE LUXE SEDAN. CLEAN, WELL KEPT '36. SACRIFICE, CEILING PRICE. MR. OLSON, 1132 DIVERSEY-PKWY.

DE SOTO—1941 custom 4 dr. sedan, 2 tone; 4 like new tires; clean. Lincoln 0276. Suppell.

DE SOTO—1939........$695 5 pass.; fully equipped; below ceiling. BRADY. 6323 S. ASHLAND.

DODGE—'41 de luxe 4 dr. sed.; heater, fluid drive; spotless appearance; almost new tires; best cond.; reduced for quick sale to far below ceiling. MORE THAN 50 OTHER BARGAINS. CLARK-MAPLE CHEV. 1038 N. Clark.

DODGE—'36; 4 dr. sed.; gd. cond.; cheap. ADDRESS L H 427, TRIBUNE.

DODGE—'41 de luxe town sed.; radio, heater, 6527 Roosevelt. Law. 7800.

DODGE—'37 sedan; radio, htr.; bargain. 3939 WASHINGTON.

DODGE—1938 sport sedan; r., h.; $445. YALE AUTO SALES, 301 N. Western.

FORD 6 CYL. STATION WAGON
1942 9 PASS. JUST LIKE NEW AT CEILING $2,000. NO OPA REQUIRED. OPEN EVENINGS—CLOSED SUNDAY.
BIRD-SYKES, 2235 S. Michigan

FORD—1939........$645 4 door, 5 pass.; good tires, radio, htr. BRADY. 6323 S. ASHLAND.

FORD—1931 model A Fordor sedan. 3744 Bosworth, 3d floor.

HUDSON—'41 sed.; '6' cyl.; rad., htr. HUDSON—'40 sed.; '6' cyl.; rad., htr. BRADY. 6323 S. ASHLAND.

HUDSON—'40 business coupe; exc. cond.; $715. 6827 N. Clark, Rog. Pk. 5443.

LA SALLE—'39 de luxe black sedan four door; white side walls, radio, mechanically perfect. Phone Monroe 5342.

LINCOLN CONTINENTAL—'41
Custom built 6 pass.; rad., htr., ovrdr. tires and cond. of car perf. Will sell for ceiling. Trade. Open eves., Sunday.
WALTON, 2301 S. Michigan

LINCOLN-ZEPHYR—1942—O.P.A.
4 door sedan; radio, heater, low mileage; will trade for older model. 930 E. 47TH-ST. DREXEL 0890.

LINCOLN '37 7 PASS. LIMO.
Looks like the day it left the factory. Can be bought very reasonable! GLENN E. HOLMES, 30 W. Lake-st.

LINCOLN-ZEPHYR—'37 SEDAN. CEILING PRICE, $740. MY PRICE, $595. A. OBERG. 1132 DIVERSEY-PKWY.

LINCOLN-ZEPHYR—'37 4 dr. sedan, fully equip. Good tires. Good cond. Urgently need $500. Priv. Ked. 4170, 6-9 p.m.

NASH—'41, 4 door trunk sedan; 6 cyl.; Ambassador. Heiken's Service, 6000 Lincoln-av. Ambassador 9854.

NASH—1939........"6" CYL........$645 5 pass.; fully equipped; below ceiling. BRADY. 6323 S. ASHLAND.

NASH—1939........"8" CYL........$645 5 pass.; fully equipped; below ceiling. BRADY. 6323 S. ASHLAND.

NASH—'41 Amb. "6"; rad., htr., ceil'g. H. D. Maggio Nash Dlr. 1637 N. Cicero.

OLDS—'38 conv. coupe; rad., htr.; like new; barg. 3939 WASHINGTON.

OLDS.—'37 4 dr. 6 cyl. sed.; fully eqpd. $445. Mr. Preyner, 6327 S. Ashland.

PACKARD DE LUXE SEDAN, $700. BELOW CEILING. A FINE, WELL KEPT, DE LUXE, '40 SEDAN, TIRES AND CAR LIKE NEW. F-E-L-Z. 1132 DIVERSEY-PKWY.

PACKARD—1938 4 dr. trunk sed.; rad., heater. Weekdays only. Private. 3734 S. Wallace.

PACKARD—1940 4 seat club coupe; radio, heater. Clean job. Bitt. 0786.

AUTOMOBILES FOR SALE

UNIVERSAL
HAS THE
BARGAINS!!
—275 CARS—
Wholesale Prices
IMMEDIATE DELIVERY
Come in and Drive
a Car Home Today
1942 PONTIAC SEDANETTE....Ceiling
1942 STUDEBAKER SEDAN....$1,095
1942 HUDSON 5 PASS. SED....$1,195
ONLY 1942s NEED OPA.
1941 LINC. CONT. CONVERT.....Ceiling
1941 BUICK 5 PASS. SED. Under Ceil.
1941 PLYMOUTH SEDAN........$995
1941 CHEVROLET SEDAN........$995
1941 PONTIAC CLUB SED.....$1,195
1941 MERCURY SEDAN..........Ceil.
1941 NASH "6" 4 DR. SED.....$1,095
1941 PACKARD SEDAN.....Below Ceil.
1941 DE SOTO SEDAN........$1,295
1941 STUDE. CLUB COUPE........$895
1940 CHEV. TOWN SEDAN........$795
1940 CHRYSLER CONV. CPE........Ceil.
1940 FORD COUPE........$695
1940 OLDS TORPEDO 4 DOOR.....$895
1940 PONTIAC 2 DOOR........$895
ASK ABOUT THE
FAMOUS UNIVERSAL
LO-COST CREDIT PLAN
1939 PLYMOUTH 4 DOOR........$595
1939 OLDSMOBILE SEDAN........$695
1939 FORD SEDAN........$695
1939 DODGE SEDAN........$795
1939 PONTIAC 2 DOOR........$795
1939 BUICK SEDAN........$795
1939 BUICK CONV. COUPE.....Ceiling
1939 LINC. ZEPH. SEDAN........$795
1938 DODGE SEDAN........$495
1938 PLYMOUTH SEDAN........$595
1938 BUICK SEDAN........$595
1938 NASH TUDOR........$595
1938 OLDSMOBILE SEDAN........$595
1938 PACKARD SEDAN........$645
1937 PACKARD 120 SEDAN........$495
1937 LA SALLE SEDAN........$495
1937 GRAHAM SEDAN........$395
1937 FORD SEDAN........$345
1937 OLDSMOBILE SEDAN........$345
1937 PLYMOUTH SEDAN........$345
1936 CHEVROLET TOWN SED.....$295
1936 FORD TUDOR SED........$195
1935 FORD SEDAN........$165
1935 CHEVROLET SEDAN........$145
ONLY ONE LOCATION
UNIVERSAL MOTORS
2525 S. MICIHGAN
EVES. TILL 9; ALL DAY SUNDAY.

DOYLE
6111 SO. HALSTED
OFFERS YOU
GUARANTEED CARS
AT LOWEST PRICES
All Cars Ready to Go
Heated Showrooms
'42 Plym. 4 dr. d. lx. sed.; r., h...OPA
'41 Buick 5 pass. club cpe.; r., h..Barg.
'41 Hudson; radio and heater.....$895
'41 Buick sedan; rad., htr........Barg.
'41 Olds 76 sedanette; radio, heater; hydramatic........Bargain
'40 Studebaker sedan; rad., htr...$795
'40 Buick sedan; radio, heater.....$895
'40 Packard 6 cyl. sed.; r., h......Barg.
'40 Packard 7 pass. sedan; radio, heater; overdrive........Barg.
'40 La Salle torpedo sed.; r., h...Barg.
'39 Dodge sedan; radio, heater.....$695
'39 Chrysler de lux sed.; rad., htr.Barg.
'39 Cadillac sed.; rad., htr........Barg.
'39 Nash sed.; rad., htr........$595
'39 Plymouth sed.; rad., htr......$595
'38 Chrysler sed.; r., h........$695
'38 Buick sport coupe; rad., htr..$595
'38 Packard sed.; rad., htr........$595
'38 De Soto custom sed.; rad., htr.Barg.
'38 La Salle sed.; rad., htr........Barg.
'38 Dodge sed.; rad., htr........$595
'38 Studebaker 5 pass. cp.; r., h..$545
'37 Ford sed.$295 | '37 Pack. sed.$295
'37 Dodge sd.$245 | '36 Buick sed.$195
'36 Olds sed.$245 | '37 Buick sed.$395
'36 Pontiac s.$195 | '35 Plym. sed.$125
MANY MORE BELOW CEILING
FULLY GUARANTEED
EASY PAYMENT PLAN
Immediate Delivery
OPEN EVS. TILL 9—ALL DAY SUN.
6111 SO. HALSTED

DEPENDABILITY
Buy with Confidence
Guarant'd Used Cars
1936-'39-'41 DODGES.
1938-'41 DE SOTOS.
1940-'41 CHRYSLERS.
1939-'40-'41 PLYMOUTHS.
1940-'41 BUICKS.
1939-'40-'41 PONTIACS.
1937-'39-'41 OLDSMOBILES.
1940 LINCOLN ZEPHYR.
1940-'41 NASH.
1941 FORD.
1938 LIN. ZEPHYR STATION WAGON.
SLIGHTLY USED 1942—OPA.
Chevrolet, Dodge, Pontiac, Chrysler, Studebaker, Plymouth, Packard.
NEW 1944 DODGE TRUCKS.
AUTHORIZED DEALER
DODGE PLYMOUTH
Our reputation is your gain
WILL SELL WITH
OR WITHOUT TRADE
CEILING PRICE
Esserman Motor Sales
MARK HOGAN STEVE COHEN
6130 Cottage Grove Mid. 0506
CLOSED SUNDAYS.

PLYMOUTH—1941........$895
PLYMOUTH—1939........$645
5 pass.; fully equipped; below ceiling. BRADY. 6323 S. ASHLAND.

PLYMOUTH—'38 2 dr. sedan; Studebaker '37 2 dr. sedan; Packard '39 4 dr. sedan; leaving for army; bargain. 6232 Blackstone. Phone Plaza 9037.

PLYMOUTH—'41 Spec. de luxe 5 pass. sed. rad., htr.; exc. cond.; ceiling price. MOSS, 6727 S. WESTERN.

PLYMOUTH—1939 de l. 2-dr. sed.; htr., built-in trunk; bargain; good tires. Bishop 9458.

PLYMOUTH—'38 4 dr. sed.; fully eqpd. 3939 WASHINGTON.

PLYMOUTH—'41 spec. de l. sed.; r., h. Ceiling. H. D. Maggio. 1637 N. Cicero.

PONTIAC—1937
4 dr. sedan; rad., htr.; 5 excel. tires; beautiful cond. Way below ceiling.
CONSOLIDATED, 1150 Jackson
Eves. till 9 o'clock—All day Sun.

PONTIAC—1935, coupe; de luxe; A-1 condition. 3745 W. Hirsch. After 6.

STUDE.—'42 Skyway Commander sedan. Rad. htr. overdr. Must see to apprec. OPA cert. nec. 3041 Lawrence-avenue.

STUDEBAKER—'40 Champ. de l. club cpe.; r., h. 1431 W. Huron, after 6.

AUTO REPAIRING AND EQUIPMENT

DRIVE OUR CARS
while yours is being repaired.
NOTHING DOWN, 24 MOS. TO PAY.
Work guaranteed; free towing; complete overhaul; all makes; expert body and fender work, painting, upholst., welding; brakes relined, radiators repaired.
KIMBALL MOTORS
3420 IRVING PARK. IRVING 3642

H. D. MAGGIO MOTORS
AUTHORIZED NEW CAR DEALER.
COMPLETE REPAIR SERVICE
Motor overhld.; body and fender work. Complete paint job, $75 and up. NOTHING DOWN—18 MOS. TO PAY. Drive our cars for a nominal charge.
1637 N. CICERO-AV. BERK. 3122

DRIVE A 1942 CAR WHILE
your car is being repaired; $2 day.
TAKE 18 MONTHS TO PAY
WRITTEN GUAR. NOTHING DOWN.
DAWES, 2309 S. MICHIGAN
All phones Vic. 0909. Day-night towing.

COMPLETE repairs—1 yr. guar.; no cash or title needed; drive our car; 25 yrs. exp.; open eves., Sun. Lakeview 1907
3612 N. WESTERN

AUTO radio, Firestone, Stew.-Warner, perfect; large set, $75. 3735 N. Damen, Apt. 1 N., after 6 p. m. only.

GUARANTEED recapping and vulcaniz'g. SERLIN TIRE CO., 1400 S. Michigan.

CRANKSHAFTS GROUND IN THE CAR OR TRUCK. MANNING, DOR. 7790.

AUTO. repairs, body and fender work—Promptly done; reasonable. Monroe 1798.

AUTO AND HOUSE TRAILERS

1945 SCHULT Liberty—Tandem wheels, new tires, brakes; used. $375 up. Very easy terms. We buy, sell, rent, finance. Donn's, 7424 Stony Island. Dor. 5000.

1945 ROYCRAFT, Travelite, Tandems—Used: $465 up. ALSO WILL BUY. 9317 COTTAGE GROVE. RAD. 0212.

KOZY COACH—NEW MOON—TRAVELO 30 used. TERMS. Also will buy. Huyck & Crist, 6430 Stony Island. But. 2900.

CONTINENTAL—20 to 27 FT. ALMA Chicago's largest display of new, used. Ted Keim, 8255 S. Chicago. Bay.3587.

CONTINENTAL—ALMA, NEW and Used. Keim Bros., 7619 Stony Isl. Reg. 6709.

ORR & ORR—New National, American Indian. Used. Access. 7350 Stony Isld

TRAILERS—Repaired, bought and sold. 632 E. 71ST-ST. TRIANGLE 2238.

NEW Howard, La Salle, Continental—On display. 7405 STONY ISLAND-AV.

AUTOMOBILES WANTED

WILL BUY YOUR FORDS
CALL CAPITOL 1105

WE BUY JUNKS
CALL REGENT 0616

WE WANT YOUR NASH
PHONE BERKSHIRE 3122

PONTIACS WANTED
BITTERSWEET 7120

WANT top price for your car? '36 TO '42. 2739 MADISON. CALL SACRAMENTO 1555.

CAR wtd.—Will pay cash for '39, '40, or '41 model. Midway 9601 aft. 5 p. m.

MUST have good, reliable car at once—Good tires. Sup. 4200. Rm. 633.

GET THE VERY TOP DOLLAR! NATIONAL 0800. 2550 N. CICERO.

NEED 1940 or '41 cars; low mileage; all cash. Nevada 5937.

WE BUY, SELL, OR TRADE—"Jocko Joughin." 3333 N. Ashland. Lak. 3377.

WILL PAY TOP PRICE FOR GOOD USED CAR. LACKAWANNA 0608.

WILL pay the MOST for GOOD CARS. Randolph 2623 or Mansfield 9494, eves.

INVESTIGATOR desires late model car; cash deal. Call Stewart 6576 after 6.

WILL buy two 5 passenger cars and one 7 pass. 930 E. 47th. Ken. 2300.

NEED good late model car; will pay cash. Merrimac 2804 after 6 p. m.

AUTOMOBILES WANTED

"SELL YOUR CAR
TO THE
LARGEST DEALER"
FULL CEILING PRICE
EXTRA ALLOWANCE, $40
FOR RADIO AND HEATER
STUDEBAKER
SALES CO. OF CHICAGO.
5 CONVENIENT LOCATIONS
26TH AND MICHIGAN-AV.
CALUMET 6480.
1834 RIDGE-AV. UNIV. 2700
6335 BROADWAY. SHEL. 4690
3800 LAWRENCE-AV. KEY. 9240
7730 STONY ISLAND. SAG. 8500.

NOTICE
WE ARE NOT BARGAIN HUNTERS—WE HAVEN'T THE TIME TO BARGAIN—WE ARE TOO BUSY BUYING CARS. WAR WORKERS NEED CARS TOO BADLY FOR ME TO HAGGLE OVER A FEW DOLLARS, THEREFORE YOU WILL FIND IT PROFITABLE TO DEAL WITH ME. JUST CALL
VICTORY
2300
AND WE WILL TRY TO DO BUSINESS OVER THE PHONE.
MR. STANTON

B
R
B-R-A-D-Y
D
Y
HEMLOCK 6400
CAN'T COME IN?—WE COME OUT.
Pays Tops—All Makes
6323 S. ASHLAND

TOP CASH
Ceiling Prices
AND
EXTRA CASH
FOR RADIO AND HEATER
PHONE MR. HENSEN
Longbeach 6636
WE WILL COME OUT OR DRIVE TO
4464 BROADWAY
OPEN EVENINGS UNTIL 9 O'CLOCK. ALL DAY SUNDAY.

SELL YOUR CAR
WITH CONFIDENCE
Full ceiling price
EXTRA ALLOWANCE
$40 FOR RADIO, HEATER
If you can't come in—We come out. CALL
FRANK CASEY
KEDZIE 8181
3939 WASHINGTON

GENERAL MOTORS
DEALER
PAYS HIGHEST
CASH PRICE
FOR ANY MAKE OR MODEL
EXTRA CASH
FOR RADIO, HEATER, ETC.
WE WILL COME OUT—CALL
ROCKWELL 4060
3152 Ogden at Kedzie
OPEN EVES. TILL 9—ALL DAY SUN.

PLEASE! PLEASE!
SELL US YOUR CAR
WE NEED THEM
FOR WAR WORKERS
WILL PAY CASH
CEILING, PLUS EXTRAS
2644 N. CICERO
CALL US—OR COME OVER
BERKSHIRE 1260
OPEN EVES., SUNDAY 'TIL 6

PLEASE LOOK!
Need 13 cars, in good condition, any year or model, for vital, urgent war work.
MR. MUNSEN
LONGBEACH 2937
DEFENSE PLANTS NEED CARS
CALL MON.-SUN., 9-9

Will Buy Your Car
BY TELEPHONE
SOUTH SHORE 7818
Wm. Feyerbend Mot'rs
De Soto-Plym. Dealer
Showroom—7722 Stony Island
Lot—7711 Stony Island

100 CARS WANTED
'32s to '42s
CASH AT ONCE
REPUBLIC 4810
BILL RICHARDSON
OR
RAY CUMMINGS
6534 S. WESTERN-AV.

GRAND AUTO
WILL PAY TOP DOLLAR
FOR YOUR CAR,
plus extra allowance for radio, heater.
CALL US
AND WE WILL COME OUT.
SPAULDING 3940
1354 N. HARDING

WEST SIDERS
CALL
MANSFIELD 1062
HIGHEST CASH PRICE
FOR YOUR CAR
PONTIAC DEALER
4624 W. WASHINGTON

PACKARD
PAYS HIGHEST PRICES
FOR PACKARDS
AND ALL MAKES AND MODELS
24th and Michigan Cal. 7400

ATTENTION—Will pay unusually high price for first 9 cars selected for vital defense work; we particularly would like to buy '37, '38, '39, '40, '41 model cars direct from owners; a representative will be glad to call on you. Ask for Mr. Rogers. Humboldt 6574.

WE PAY HIGHEST CASH PRICES for old junk, wrecked autos or trucks. We come out and pick up promptly.
WARSHAWSKY CO.
World's Largest Auto-Truck Wreckers.
1900-24 S. STATE. CALUMET 6890.

JESSE M. CHASE
20 RETAIL STORES.
Full value paid for good used cars.
5718 Broadway Longbeach 4500

NORTH SIDERS, ATTENTION! F-E-L-Z, 25 YEARS AT 1132 DIVERSEY-BLVD., PAYS FULL ceiling price plus bonus for accessories. Just telephone Graceland 2810. Buyer will come out.

P. L. JOHNSTON
WANTS 100 CARS.
3757 N. ASHLAND. GRA. 5460.

SHELL STATION.
WE'LL BUY YOUR CAR!
M. J. LANAHAN, INC.
2542 S. Michigan. Calumet 7300.
Open 'Till 5:30. Closed Sunday.

CASH RIGHT NOW!
SHELDRAKE 0431.
EVES. AND SUN. SHEL. 2363.
6111-25 N. CLARK.

FORDS WANTED
We'll pay your price.
KILDARE 2066.

TO GET THE TOP DOLLAR
CALL BUCKINGHAM 1333

WE PAY FULL CEILING PRICE FOR ALL MAKES AND MODELS. VICTORY 1268.

WANT TO SELL YOUR CAR FOR CASH? C. ZEPP. Ford Dealer, 2950 Lawrence. Jun. 8310.

WANTED to buy—Station wagon or 7 passenger sedan. Must be in good condition. Phone Mr. Kingsley, Yards 5266

WILL PAY THE LIMIT. 1936s to 1942s—All makes, all models. Midwest, 2301 S. Michigan. Vic. 1322.

WANTED—Direct from owners, any make or model; all cash. Graceland 3460.

PAY HIGHEST CASH FOR CARS OR TRUCKS. ANY COND. HAY. 2815.

SEE OTHERS FIRST. THEN SEE US Ready cash. Rad. 5858.

WILL PAY TOP PRICE FOR ALL MAKES. ANY CONDITION. MANSFIELD 5121.

WANTED—Good used cars from owners only. Phone Lawndale 1486, today.

WE pay top prices for clean cars. Cook County Distributors. 1340 W. 63d.

WANTED—AUTOS. ANY CONDITION. CALL DIVERSEY 2772.

WANTED—Late Chryslers or DeSotos from original owners. Lakeview 6092.

WANTED—Direct from owners; any make or model; all cash. Belmont 0179.

SEWER contractor wants late model car from original owner. Sac. 1175.

AUTOMOBILES WANTED

NO TIME TO ARGUE
FULL CEILING PRICE
PLUS
BONUS FOR EXTRAS
We'll Come Anywhere
FOR 1935s TO 1942s
Quick and Most Cash
7625 STONY ISLAND
REGENT 0616

NORTH SIDERS!!
WE STILL PAY
CHICAGO'S
HIGHEST
PRICES
PLUS EXTRA CASH
FOR RADIO, HEATER, ETC.
CALL SHERMAN AUTO SALES.
HOLLYCOURT 4640
OR DRIVE TO
2800 PETERSON-AV.
EVENINGS TILL 7—ALL DAY SUNDAY.

M-U-R-P-H-Y
"THE SMILING IRISHMAN"
Offers You:
1. CEILING PRICE.
2. No bickering.
3. Courteous treatment.
4. Fair dealing.
You See, We Are Direct Factory New Car Dodge Dealers and Have Our Reputation to Maintain, So Stop in and Give Murphy a Call.
BERKSHIRE 6600
2650 N. CICERO
EST. A QUARTER OF A CENTURY.

C-U-R-T-I-S
STEWART 7406
YOU'LL GET
All Your Car Is Worth
Ceiling Plus Extras
Sell Your Car Now!
C-U-R-T-I-S
7406 S. HALSTED
OPEN EVES. TILL 9. ALL DAY SUN.

"FRANK"
WILL PAY WITH CASH
HIGHEST
PRICES
EVEN WITH THE CEILING
ALL MAKES—36-42—MODELS
WE GO ANYWHERE
KILDARE 2909-2908
3101 N. Cicero—Store

ATTENTION, CAR OWNERS!
DON'T SELL
UNTIL YOU SEE US
20TH CENTURY MOTORS
WANTS YOUR CAR!
A Stop at Our Door Will Convince You
WE ARE PAYING CHICAGO'S
HIGHEST PRICES
We Pay Off Finance Co. Give You Equity in Cash. If You Can't Drive In I Will Come Out with the Money.
MULberry 5800
3315 N. CICERO
OPEN EVES. TILL 9—ALL DAY SUN.

DOYLE WILL PAY
HIGHEST CASH PRICE
OR NO DEAL
ALL MAKES ALL MODELS
1935 TO 1942
TRY ME AND SEE
CALL NORMAL 3217
WILL COME OUT
AND DO BUSINESS IN 5 MINUTES.
6111 S. HALSTED

WILL PAY
HIGHEST
PRICE
FOR
ANY MAKE
USED CAR
NO RED TAPE
CALL CALUMET 6500
OR
HOLLYCOURT 2996
WILL COME OUT

$ $ CASH $ $
COME ON IN
AND YOU'LL CASH IN.
WE POSITIVELY NEED
100 USED CARS!!
ALL MAKES—ALL MODELS
IF YOU CAN'T COME IN
CALL ESTEBROOK 2226.
AND WE'LL BE THERE QUICK
HULL-DOBBS
FORMERLY CROSSTOWN MOTOR CO.
4655 WASHINGTON-BLVD.
WORLD'S LARGEST FORD DEALER.

LAWDER BROS., INC.
WHERE YOU WILL GET
FAST COURTEOUS SERVICE.
WILL BUY YOUR USED CAR.
HIGHEST PRICES
BRING TITLE—GET CASH.
OR PHONE.
TRIANGLE 2500
6900 VINCENNES-AV.
1 BLOCK WEST OF STATE-ST.
EST. 1890.

RUBY CHEVROLET
America's Largest Chev. Dealer
WILL PAY MAXIMUM PRICES
Needs Cars & Trucks
2 LOCATIONS
1147 W. Jackson-blvd. Mon. 8787
7158 Stony Island Fai. 9600

STALLWORTH
Authorized Ford Dealer.
PAY THE HIGHEST.
WE COME OUT.
All makes and models—'35s to '42s.
HYDE PARK 2500
7400 STONY ISLAND-AV.

CASH
NO ONE CAN PAY MORE
1936. FOR YOUR CAR. 1942.
J. A. LAVERY MOTOR CO.
Authorized Ford Dealer.
6127 COTTAGE GROVE. MID. 5300.

BEVERLY 8331
CALL US. WE COME OUT.
F-I-T-Z-P-A-T-R-I-C-K
8959 S. ASHLAND

WANTED—CLEAN CARS OR
LATE MODEL WRECKED CARS
Or cars in any cond. Will buy outright or repair for you. Call for free price offer. No money down on repair work. ENGLEWOOD 9034.

SOUTHWAY MTRS.
$ PAYS AND PAYS $
FOR ALL MAKES AND MODELS.
2430 S. MICHIGAN VIC. 0068

PACKARD—EVANSTON.
PAYS HIGHEST PRICES.
FOR LATE MODEL PACKARDS.
1735 E. RAILROAD.
GREENLEAF 7100. HOL. 2126.

GOODRICH MOTORS
NEEDS LOTS OF CARS.
1511 IRVING PARK. WEL. 6162.
TOP PRICES FOR ALL MODELS.

HIGHEST CASH PRICES
ANY MAKE. ANY MODEL.
SOUTH SHORE BUICK, INC.,
1441 E. 75th-st. [1 blk. W. of Stony.]
MIDWAY 6400.

CALL BEVERLY 3100
FOR THE HIGHEST PRICE.
HOEFFEL-GOY, INC.,
9205 S. WESTERN-AV.

WE PAY TOP CEILING PRICES
100 cars needed for defense workers. 8019 Cottage Grove. Radcliffe 1058.

HIGHEST CASH PRICE
FOR YOUR CAR.
PETERSEN.
2401 S. MICHIGAN-AV.

WANTED to buy—2-4 drs., any make; tires and cond. important. Have all cash. Call Stewart. See. 0607.

HIGHEST PRICES PAID
'38-'39-'40 MODELS.
2255 N. CICERO. BERK. 2620.

HIGHEST cash prices for any General Motors products from 1936 to 1942. 2317 S. MICHIGAN. VICTORY 4141.

WANTED—Clean 5 pass. cars from owners; '36-'41 models; have all cash. MR. JOHNSON. Lon. 1300 or Hol. 0925.

WANT cars—Any make, year, model. Any cond. All cash. Will come out. 44 N. Laramie-av. Columbus 8942.

WANTED—Wrecked cars or cars that need repair work. Any year. Cal. 1233.

CASH—For '32 to '42. Any make or model. 6827 N. Clark, Rog. Pk. 5443.

NURSE needs late model car. Cash. Call Independence 9603.

ESSEN. WORKER MUST HAVE CAR AT ONCE. PLEASE CALL CRA. 2306.

FROM orig. own., 1941 Hudson or Dodge; will pay cash; no trade. Sup. 2870.

WANTED by food salesman—Low mi. '40 or '41 convert cpe. or sedan. Hay. 0987.

INSURANCE MAN NEEDS GOOD USED CAR. CALL ROCKWELL 5632.

WANTED—Late model Lincoln, Lincoln Zephyrs. Wright. Rogers Park 8842.

TODAY'S URGENT WAR JOBS!

Allies driving ahead on all fronts! Production must be stepped up to meet new demands. Victory will be speeded by filling these vitally important jobs, says U. S. Government.

MEN
Draftsmen
Arc Welders
Machine Burners
Machinists
Assemblers
Radial Drill Press Operators
Machine Shop Layout
Apply
Clearing Machine Corp.
6499 W. 65th St.
(63rd Street Car)

WAR JOBS
Howard Foundry
Needs
the Following Men for Full-time Employment at Once
Molders | Inspectors
Coremakers | Checkers
Furnace tenders | Layout men
Chippers | Machinists
Grinders | Lathe and drill
Filers | press operators
General Foundry Labor
Stenographers and Office Clerks
HOWARD FOUNDRY CO.
4900 Bloomingdale Ave.
near Cicero & Grand Aves.
or
1700 N. Kostner Ave.
near Grand & North Aves.

CHICAGO EXTRUDED Metals Co.
Needs Men
Mechanics | Pointer Machine Opers.
Separator Machine Opers. | Laborers
Shipping Room Helpers | Scrap Handlers
BE A WAR WORKER!
Help make brass rod, wire, and extruded shapes used in making artillery ammunition components, boat shafting for landing craft, parts for radar and communications equipment, ships, aircraft, etc. Government Procurements Agencies are calling for increased production.
Apply
Employment Office at
1642 S. 54th Ave.
Cicero, Illinois
or
Representative of Company will interview at United States Employment Office at 4810 W. Cermak Rd. on Thursday and Friday.

BUILD B-29 Engines
World's largest airplane engine plant needs men to help build these great engines. New modern plant, good starting salary. Employment office open 7:30 a. m. to 5 p. m., except Sunday.
PLANT PROTECTION GUARDS
ELECTRICIANS
(Armature Winders)
Laborers
Material Handlers
Tool and Gauge Inspectors
Cutter Grinders
Pattern Makers—Oven Tenders
Bench Hands—Platers
Engine Test Observers
Draftsmen
Production Machine Operators
DODGE CHICAGO PLANT
DIVISION OF CHRYSLER CORP.
7401 S. Cicero Ave.

Build Diamond T Trucks
MECHANICS ASSEMBLERS
GENERAL FACTORY WORKERS
STENOS.—CLERKS
EXPERIENCED—INEXPERIENCED
HIGH WAGES
OVERTIME—EXTRA DAYS
EXCELLENT WORKING CONDITIONS
DIAMOND T MOTOR CAR COMPANY
Established 1905
4517 W. 26TH ST., CHICAGO
OPEN DAILY 8:30 to 5:00
SUNDAY 9:00 to 1:00

HELP BUILD THE FAMOUS DOUGLAS SKYMASTER
Men and Women
Experienced—Inexperienced
URGENTLY NEEDED
Aircraft Riveters, Installers, Power Sewing Machine Operators, Sheet Metal Workers, Chemical Analyst, Jr. Metalurgist, Protection Firemen.
DOUGLAS AIRCRAFT CO., INC.
MAIN PLANT
Higgins and Mannheim Rds.
2725 Milwaukee Ave.
(Near Diversey)
4070 Milwaukee Ave.
(Near Irving Park)

Santa Fe Ry.
Urgently Needs
Switchmen
Brakemen
Firemen
INEXPERIENCED AND EXPERIENCED MEN ARE NEEDED
If you are able bodied and under 40, Santa Fe will train you for this vital war work. GOOD WAGES.
APPLY
U. S. RAILROAD RETIREMENT BOARD
409 W Washington Chicago Ill.
Authorized W M C Agent

Revere Copper & Brass
Incorporated
Ordnance Division
General factory help wanted for work on small arms ammunition brass.
No Experience Necessary
W.M.C. has granted us permission to hire directly at this plant if you have a statement of availability
Automatic wage increase on general factory help after 52 days worked. Hourly rate plus bonus on production work.
Apply at
6630 W. Fullerton Av.

Men and Women
Assemblers
Packers
Bench Filers
Truckers
Drill Press Operators
Sprayers
Handy Men
Typists
Cafeteria Workers
Girls to Train
Assemblers
Cable Lacers
Insulators and Connectors
Electrical and Mechanical Inspectors
Russell Electric Co.
340 W. Huron St.

DANLY Machine Specialties NEEDS
Arc Welders
Radial Drill Press Operators
Multiple Spindle Drill Press Operators
Milling Machine Operators
Vertical Boring Mill Operators
Turret Lathe Operators
Hydraulic Press Operators
Horizontal Boring Mill Operators
Jig Bore Operators
Snag Grinders
Flame Cutters
Production Helpers
Modern War Plant, good working conditions. WLB approved wage schedule and merit rating plans that permits you to advance as you learn or demonstrate ability.
EMPLOYMENT DEPARTMENT
DANLY MACHINE SPECIALTIES, INC.
2100 S. 52nd Avenue, Cicero (50), Illinois
Take Douglas Park "L" to Door

VITAL TO VICTORY
JOBS FOR WOMEN
Clerk, production | File Clerks
General Clerks | Timekeepers
Typists
Coiling Mach. Oper. | Fourslide Oper.
Grinders, bench | Kick Press Opers.
Bench Operators | Inspectors, bench
Packers | Janitress, matron
Punch Press Opers.
JOBS FOR MEN
Blacksmith | Clerk, receiving
Clerk, stock | Coiler, dummy
Coiler, hot, helper | Coiling Machine Oper.
Fourslide Operator | Grinder, bench
Grinder, hand | Grinder, double disc
Janitor | Machinist
Packer | Porter
Punch Press Oper. | Stock Handler
Toolmaker | Spring Setter
Skilled or Unskilled
Steady Now and After Victory
WILLIAM D. GIBSON CO.
Division of Associated Spring Corp.
1800 Clybourn Avenue

The War Is Not Over!
War Workers
are urgently needed
on second shift
(from 4:30 P. M. to 1 A. M.)
AT
Illinois Division
OF
Bendix Aviation Corporation
Earn an excellent premium for working the second shift
Bring marriage and birth certificates
Apply Monday Thru Saturday
505 N. Sacramento

THE WAR NEEDS YOU
in Essential Work
No Experience Necessary
We will train you
START NOW at
OUR NEW PLANT—
ALSO PRESENT PLANT
ALL KINDS OF JOBS ARE NOW AVAILABLE
COME IN AND TALK IT OVER WITH US
REPUBLIC STEEL CORP.
116th St. & Burley Ave.

Help Keep 'Em Rolling
Railroads Need
Brakemen, Switchmen, Firemen
No Experience Required
Helpers and Laborers
Skilled Mechanics of All Kinds
Freight, Mail and Express Handlers
Male and Female
Yard and Office Clerks
Stenographers and Typists
Key Punch Trainees
U. S. RAILROAD RETIREMENT BOARD
409 W Washington

Gauge Makers
Tool Room Lathe Opers.
Gear Tooth Grinders
Tool Grinders
Turret Lathe Opers.
External Grinders
Internal Grinders
Draftsmen—Mechanical
Jr. Design Engineer
Modern Equipment
10% Night Bonus
Production Bonus
Good Working Conditions
Foote Bros. Gear & Machine Corp.
5219 S. Western Ave.

Chicago Flexible Shaft Company
"All Out to Win Out"
Tool and Die Makers
Automatic Screw Machine Opers.
Lathe Operators
Drill Press Operators
Milling Machine Operators
Shipping Room Helpers
Millwrights
Maintenance Oilers
Material Handlers
Inspectors
Production Checkers
Production Chasers
Day and Night Shifts
Cafeteria Help—Night Shift
Street Car, "L" and Bus Lines
5600 W. Roosevelt Road

-EMPLOYMENT AGENCIES—MEN-
ASST. WORK MGR., $8,000
PRODUCTION ENGR., $9,000
FOREMAN—TOOL; 60 hrs to $1.65 hr.
TRYOUT—Tool Die; 60 hrs. to $1.65 hr.
Above are in electrical appliance field located on
WEST COAST
WORKS MGR., $20,000
Exp. Pharmaceutical or cosmetic mfg.; age 35-40; must have chem. or M.E. dg.
WORKS MGR., $10,000
Electrical, Metal and Porcelain items.
PRODUCTION MGRS.
[1] Floor exec. to work with foreman; hi-speed machine tool metal manufacturing experience ... $10,000
[2] Electronics; must be M. E. ... $8,000
[3] Textile and knit gds. exp. ... $6,000
[4] Mat'l-Prod. control mgr. ... $6,000
[5] Coil winding ... $6,000
[6] Instruments ... $8,000
CHIEF ENGR., $10,000
Exp. devel. and design cast products.
SUPT., TO $7,200
Exper. manufr. light metal parts.
2 MAINT. ENGRS., $5-$6,500
Exp. mach. tool and general maint.
ENGINEER—Metal finishing ... $7,000
FOUNDRY ENGINEERS—Steel ... $7,000
RADIO TECH.—Dr. degree E. E. $6,000+
10 INDUSTRIAL ENGRS. ... $6,000
8 TIME STUDY ENGRS. ... $4,200
PROCED. MANUAL WRITER ... $4,200
ELECTRONIC TECH. WRITER ... $10,000
CHEM. ENGR.—10 yrs.' exp. ... $7,200
METALLURG. ENG.—10 yrs.' ex. $7,200
DESIGN—Plastics, Sales ... $5,000
DESIGNER—Dies ... $6,000
DESIGN.-DRAFTS.—Elect. ... $4,800
DESIGNER—Machine ... $5,000
MODEL MAKER—Machine ... $4,200
2 SALES MGRS., $15,000
[1] Natl. Merchandg. Home Appliances.
[2] Sales Mngmt. Cereals; 11 states.
SALES PROM.—Hse. to hse. exp. $7,500
SALES MGR.—Farm feed ... $6,500+
SALES MGR.—Toys & Hdware. $5,200+
SALES MGR.—Mercantile exp. $5,200+
SALES MGR.—Hdware. Jobber. $5,200+
SALES MGR.—Exp., Intangibles $5,000
ASST. SALES MGR.—Farm equip. Open
SALES DETAILERS—Drug exp. to $4,500
SALES—Bakery equipment ... Open
SALES—Feed to farmers ... $3,900
EXPORT MANAGER ... $5,000
SALES—Jewelry wholesale ... $5,000
ASST. STORE MANAGER ... $3,900
COPYWRITER—Catalog ... $4,200
JUNIOR SALESMAN ... $2,400
SALESMAN—Automotive ... $3,000+
BUYER—STOVES ... $10,000
PERSONNEL MGR.—Retail exp. $5,000
ASST. PERS. MGR.—Know safty. $3,900
EXEC. ACCT., $10,000
ASST. COMPTROLLER—Mfg. co. $7,200
PRINTED FORMS CONTROLLER. $6,000
ACCOUNTANT—Chi. mfr. ... $6,000
COST ACCOUNTANT ... $5,000
PROCEDURES MANUAL Writer. $4,800
PHOTO PRINTER-Retoucher ... $3,900
2 PHOTOGS.—1 port., 1 coml. $3,900
RECREATION DIR.—Mfg. co. ... $3,380
2 JR. ACCTS.—Chi. mfrs. ... $3,000
VET.—Coll. grad. Corres. ... $2,600
BOY—Clerical [no fee] ... $1,820
FACTORY MEN
NO EXP.—DAY OR NIGHTS.
EARN 75c TO 90c.
ASSEMBLY FOREMAN, $300.
MACH. SETUP—ALL around; $1.35.
Lathe hand. $1.25 | Learn print. ... 95c
Cooks ... $60 | Punch press. $1.05
PLACEMENT MAN—FACTORY
W-A-B-A-S-H
15TH FLOOR. 202 S. STATE.

5 SALESMEN
Age 28 to 40. Inside work. Will train 2 months in Chicago and New York for Branch Mgrs. positions in Middle West. $40 to $50 wk. while in training. $60 to $70 wk. plus bonus thereafter.
10 ACCOUNTANTS
Age 23 to 46, with accounting education. Some exper. as accts. or bookkeepers, auditors, asst. to comptroller, or for careers in public accounting field. Start $225 to $275, depending on exp.
ACCOUNTANT ... $250
Good detail man; general ledger, etc.; loop; post-war security.
3 JR. ACCTS. ... $250
Some public experience; for new dept. loop mfg. co.
15 EX-SERVICE MEN
To train as JR. EXECUTIVE; positions with assured futures; post-war; permanent; salary $175 to $250 depending on education and pre-war experience.
INVESTIGATE TODAY!
SPECIAL FEES
FOR EX-SERVICE MEN
MECH. ENGR. DRAFTSMAN. $250-$400
With tool or machine design exper.; 1 to 10 yrs.' exp.; starting salary depends on experience.
5 DRAFTSMEN—DETAILERS
LAYOUT OR DESIGNERS
Any experience; will train; starting salary ... $200 to $350 mo.
CHEMISTS
Many fine positions in various fields for men with training or experience in Chemistry, Chemical Engineering, Metallurgy, etc.; top salaries with best organizations. For further information see: TOM COFFER.
MOLENE
105 W. ADAMS. AND. 4424.

"TRIANGLE"
WORKS MGR. ... $12-$15,000
CHICAGO AREA HEAVY MACHINE MFG. AGRICULTURAL EQUIPMENT, ETC. FOUNDRY AND MACHINE SHOP; MUST KNOW PRODUCTION AND ALL CONTROLS THOROLY.
ASST. CHIEF INDUS. ENGR.
PRECISION MFG.; THOROLY GROUNDED IN MACHINE SHOP PRACTICE; AAA CO.; WONDERFUL OPP'Y; EMPLOYER PAYS FEE. ... $500-$600
10 INDUSTR'L ENGRS. $350-$500
EXPD. IN TIME STUDY, WAGE INCENTIVES, PRODUCTION PLANNING, CONTROLS, SHOP PRACTICE, LAYOUT, ETC.; EMPLOYER PAYS FEE.
3 SALES MGRS. ... $6,000 UP
EXPD. IN INDUSTRIAL AND JOBBER-WHOLESALER CONTACTS IN VARIED LINES.
10 SALESMEN ... $200-$500
ALL TYPES OF INDUSTRIAL LINES; MUST HAVE CAR AND SALES EXP.; IMMEDIATE ACTION.
ADVG. FIELD MAN. ... $350
CONNECTION WITH AAA CO.; WONDERFUL OPP'Y FOR MAN WITH PROVEN RECORD IN INTANGIBLES OR ADVERTISING FIELD.
2D COOK, ROOM, BOARD
Employer pays fee. $175 mo.
FACTORY MEN
80c TO $1.25. NO FEE
HIGH PRIORITY JOBS WITH DEFERMENT; IMMEDIATE ACTION. MANY MORE NOT LISTED.
"TRIANGLE"
202 S. STATE 4TH FLOOR

O'SHEA
"America's Largest"
MASTER MECHANIC ... $6,500
Maint. of machy..; small parts.
PRIORITIES MAN ... $4,200
PURCHASING AGENT ... $6,000
Elect. equip.; Chicago; perm.
INDUSTRIAL ENGRS. $6-$7,200
In and out of Chicago.
5 TIME STUDY ENGRS. $4-$5,200
PLANT SUPT.—Machy. ... $7,500
Michigan; permanent.
ACCOUNTANT—Far S.; essent'l. $5,000
ACCOUNTANT—Construction ... $4,200
ACCOUNTANT—Advertising ... $3,600
ACCOUNTANT—Real estate ... $3,600
Comptroller, Asst.—To 35 yrs. ... $6,000
COST ACCOUNTANTS—To ... $4,800
20 Other Accountants, Trainees, Jrs., Srs.—Essential; post-war, sal. to $5,000
EDITORIAL—Publishing; to ... $5,200
ARTIST-LAYOUT—To ... $6,500
SALES Engr.—Steel exp.; M.E. to. $6,000
Sales Engr.—El. exp. M.E.; yg.; to. $7,000
SALES ENGR.—Plastics; exp.; to. $6,000
SALESMEN—Pharmaceutical; to. $4,200
SALESMEN—Feeds; to ... $4,800
SALESMEN—Oils; to ... $4,800
SALESMEN—Const. mat.; to ... $3,900
30 OTHER SALESMEN—Best positions with leading concerns; comm. and salary to ... $4,200
JUNIOR EXECUTIVES—To ... $3,600
TRAINEES—Editorial ... $2,400
TRAINEES—Advertising ... $2,000
TRAINEES—Purchasing ... $3,300
O'SHEA
64 E. JACKSON, WABASH 1884

PURCHASING AGENT., MCHY. $3,600
Acctnts., Mfg. Exp., $3,600
Traveling Auditor, $3,600
SUPERV.-TABULATING DEPT. $3,600
Asst. Credit Mgr., $3,600
ADV. PRODUCTION MAN ... $3,600
EXPEDITERS ... $200-$250
TRAINEES, ALL LINES ... $200-$225
Sales, Automotive, California
Thru Major Oil Co.'s, $3,600+
Sales, Drug Sundry, Mich. ... $3-$5,000
Sales, Drugs, Kansas or Colo. $3,300
10 FOOD SALESMEN ... $200-$250
Sales, to Dealers, Road ... $275+Car
SALES, TO JOBBERS, CHGO. ... $300
SALES, TO BAKERS, IND. ... $3,600
3 SALES, TO DAIRIES, ROAD. $3,000
SPEC. SALES, CHGO. ... $3,000+5%
CHEMISTS
CHEM. ENGR., PAPER PROD.
OPERATING MGMENT. ... $6,000
PAINT CHEMIST, WISC. ... TO $8,000
Chem. Eng., Steel Insulation ... $3,600
Chem. Engr., Food Packaging ... $5,000
JR CERAMICS ENGR. ... $3,400
ADHESIVES CHEMIST ... $4,000
Wood Products, Res. Chemist ... $3,600
Org Chem., Cellulose, Resins ... $4,000
S-H-A-Y
30 W. WASHINGTON. CEN. 9800

EXPEDITERS, $3,600
No exp. needed. Future.
SALES—NO EXP. ... $3,000-$4,000
ACCOUNTANTS ... $4,200
MAINTENANCE INSPECTORS ... $3,600
Corresp. $2,500 Auditors ... $4,200
ENGINEERS—NO FEE ... $7,200
TOOL DESIGNERS—NO FEE ... $5,200
CHEMISTS ... $2.50 HOUR
LIGHT FACTORY—ANY AGE ... $45
CENTURY 30 E ADAMS-ST. STATE 0980.

CHIEF Industrial Engineer ... $10,000
Sales Manager—Foods. $12,000-$15,000
Sales Engineer—Electrical ... $600+
Sales Engineer—Mechanical ... $6,500
Sales Mgr.—Metallurgical bkgrd. $10,000
Asst. Plant Mgr.—Chemical ... $6,500
3 Accountants ... $300-$400
HARRISON Personnel, 20 W. Jackson.

INSURANCE—Bond Undtr. $600
INSURANCE—Claim Exam ... 350
INSURANCE—I. M. Sp. Agt. 350
INSURANCE—Service Mgr. ... 350
INSURANCE—Fire Pv. Eng. 325
INSURANCE—Fire Acct ... 300
INSURANCE—H. & A. Sales 300
INSURANCE—Cas. Bkkpr. ... 250
FERGASON PERSONNEL.
166 W. Jackson-blvd. Har. 9040

DISHWASHERS—$6 A DAY.
COOKS. $10-$12 A DAY.
MAURER. 538 S. DEARBORN.

-EMPLOYMENT AGENCIES—MEN-
TECHNICAL
DIR. ENGR.—M. E ... $25,000
GEN. MGR.—R. R. cars ... $20,000
PROF. MGMT. ENGR ... $10,000
INDUS. ENGR.—Wood exper ... $10,000
PROD. ENGR.—Paper & print. $10,000
PACKAGE ENGR.—Artist ... $10,000
PROD. SUPT.—Wood cabinet. $10,000
PROCSS ENGR.—Plating ... $8,000
PROCESS ENGR.—Mach. shop. $8,000
PROD. SUPT.—Radio ... $6,500
SUPT.—Paper boxes ... $6,000
SUPT.—Corrugated box exper. $6,000
DEVEL. ENGR.—Farm machy. $6,000
FOREMAN—Paper boxes ... $5,000
GEN. FOREMAN—Shoe mfg. ... $5,000
DESIGN ENGINEER ... $10,000
Prefer packaging experience in cosmetic or allied field.
INDUS. ENGR.—Small parts ... $6,000
PROD. SUPT.—Sheet metal ... $6,000
FOREMAN—Super. 400 men ... $5,400
TIME STUDY SUPERVISOR ... $5,400
ARCH. DRAFTSMAN ... $5,100
TIME STUDY ENGR.—Michigan. $5,000
MECH. DRAFTSMAN—60 hrs. ... $5,200
JR. IND. ENGR.—Will train ... $3,000
MACH. SHOP SUPT ... $5,000
DRAFTSMAN—Deep draw ... $4,500
PROCESS ENGINEER—City ... $4,200
YNG. ENGR.—Assist executive. $3,600
OFFICE
5 TAX ACCTS.—CPA or LLB ... $650
COMPTROLLER—Standard costs. $500
2 STD. COST ACCTS.—Travel ... $500
ASST. COMPTR.—Southern Ill. ... $325
ACCT.—Termination experience ... $400
3 INTERNAL AUDITORS ... $350
10 BOOKKEEPERS—Mid. aged ... $250
To train for public accounting.
METHODS & PROC. ACCT ... $350
MARKET RESEARCH ASST ... $600
College grad.; under 45; good oppor.
FINANCIAL ACCOUNTANT ... $400
To train; coll. grad; under 38.
3 STAFF ACCOUNTANTS—Loop. $325
COST ACCOUNTANT—Ohio ... $500
CREDIT MAN—Dept. store exper. $325
6 BOOKKEEPERS ... $225
SALES CORRESPONDENT ... $200
SECRETARY—Sales minded ... $250
EXPEDITER—Northwest ... $250
BLUEPRINT READER ... $240
ASST. TO PERS. MGR ... $225
JR. COST ACCOUNTANT ... $225
SHIP. & REC. CLERKS ... $200
STENO.—Subject to travel ... $200
PURCH. AGENT—Elec. appl. ... $250
CHEMISTS
ANALYTICAL CHEMIST ... $275
BACTERIOLOGIST—Foods; comp. $450
6 LAB. ASSISTANTS ... $175
2 Ph.D.'s—Water treatment ... $300
SALES
SALES MGR.—Foods; under 45. $12,000
SALES PROM. MGR.—Roofing. $8,500
ASST. SALES MGR.—Trucks ... $7,500
SALES ENGR.—Tools ... $7,200
SALES MGR.—Hdware. jobbers. $6,000
DISTRICT MGRS.—Tires ... $6,000
SALES PROMOTION—Glass ... $5,200
SALES MGR.—Specialties ... $5,000
SALES ENGR.—Bearings ... $3,000
SALESMAN—Flour ... $3,600
ADVERTISING
COPYWR.—Creative; A-1 exp. $20,000
COPYWR.—Contact; agcy ... $7,000
ASST.—To editor; trade publ. ... $5,000
COPYWR.—Institutional agcy. ... $6,500
FINISHED ARTIST—Illus. ... $7,000
ASST. ADV. MGR.—Grad. engr. $5,000
4 JR. COPYWRS.—Coll. grads. $3,600
COPYWR.—Asst. copy chief ... $3,600
ASST. ADV. MGR.—Editor agcy. $4,500
ADV. MGR.—Mich.; indus ... $6,000
CASTLE, BARTON
AND ASSOCIATES
HARrison 9800 220 S. STATE

EMPLOYER PAYS ALL FEES ON FOLLOWING VITAL WAR JOBS
WAR VETERANS
GIVEN SPECIAL ATTENTION.
WE CO-OPERATE WITH WMC IN HELPING MEN FIND IMMEDIATE ESSENTIAL JOBS. SEE US TODAY.
CHEM. ENGR.—Organ.; prod ... $5,500
CHEMISTS [4]—Paints, resins. $4,500
CHEMISTS—Physical, young ... Open
CHEMIST—Organic, paper ... $4,000
TECH. Research—Wood pulp. $4,000+
2 M. E., HYDRAULICS ... $2.00 hr.
TOOL DESIGNER ... $2.00 hr.
DRAFTSMEN ... $1.75 hr.
M. E.—Develop pens ... $5,500
2 PERSONNEL ASSTS ... $3,000
COST ACCT.—Stand.; mfg. ... $5,000
COST ACCT.—Stand.; furn. ... $5,000
AUDITOR—Travel, etc. oppty $3,300+
BOOKKEEPERS, ACCTS., AUDITORS. See us today. Many positions open.
SALES ENGR.—ELECT. WELD. EQPT., under 45; Chgo. terr. $3,000 + exp.
SALES ENGR.—EXCAVATING MACH., 40-50; Detroit terr. ... $3,600 + exp.
Stockrm. $175 mo. | Paper cutter. $50+
Ofc. boy. $125 mo. | Mach. rep. $1.40 hr.
Timekpr. $195 mo. | Prec. Insp. $1.25 hr.
Jr. Chem. $175+ | Eng. Lathe. $1 hr.+
Sales C. T. $130+ | Tur. Lathe. $1 hr.+
Draftsm. $250 mo. | Drill Press. 75c P.W.
Clk.-Typ. $215 mo. | Elec. Welders. $1 hr.
Ast. P. Ag. $175 mo. | Punch Press. 85c+
Ship. rm. $195 mo. | Sprayers. to $1 hr.
Yg. Typ. $150 mo. | Assemblers. $1 hr.
EMPLOYEE PAYS FEES ON FOLLOWING POSITIONS
MECH. ENGR., $6,000
ELEC ENGR.—Resistance welders, develop electronic tubes ... to $7,000
CHIEF ENGR.—Metal stamp and wood design, office furniture ... to $8,000
INDUSTRIAL ENGRS ... to $8,000
CHF. DRAFTSMAN—Heat cond. $5,700
METALLURGIST—Brazing furn. $4,200
CHIEF OF METHODS ... $7,000
TOOL EST. AND PROCESS ... $6,000
FOREMAN, SCREW MACH ... $6,000
STANDARDS, TOOL operat'n. $5,400+
ESTIMATOR, SCREW MACH ... $6,300
CHIEF ENGR., MELTING ... $6,600
PROCESS ENGR., AGRI ... $5,400
FOREMAN—Seam, spot welding p. p. double seamers, forming ... $6,300
DIV. SUPT.—Sheet metal exper.; know tools and dies ... $6,400
PRESSMAN—Miller Simplex ... to $1.75
EXPORT MGR., $7,500 +
Engr. bkgrd. Except. oppty.
BUYER, MILLWORK ... $7,500
MDSER.-BUYER, power tools ... $7,500
BUYER, DIAMONDS ... $5,000
PURCH. AGT., steel strip ... $4,000+
Acct. mfg. $4,200 | Auditors ... $3,600
Acct. prty. $3,600 | Tax acct ... $3,600
Chemists $3,000+ | Export Asst. $2,700
Aud. Tr. $2,700+ | Fur. Fty. Ins. $2,280
Account. $3,000+ | Sales Corsp. $3,000
SALESMEN
TO DOCTORS AND HOSPITALS—42, OUTSIDE CHGO.; CAR NEC $3,600+
TO DOCTORS AND DRUG STORES—35, OUTSIDE CHICAGO; WILL FURNISH CAR ... $3,000+
TO INDUSTRIALS, ENG. SERV.—30, CHGO.; EARNINGS HIGH $3,600+
BUILDING MATERIAL—35, CHICAGO; CAR NECESSARY ... $3,000+
ICE BOXES OR FURNITURE ... $3,600
LIQUID GAS FUEL TO IND. ... $3,600
STEEL WAREHOUSE ... $3,600
RUBBER HOUSEHOLD ITEMS ... $3,600
MONARCH
140 S. DEARBORN FRA. 4300

SPECIAL ATTENTION
1-C's AND 4-F's
Now is the time to secure your post-war fut. with fine companies—at highest pay.
HOBART CLEVELAND
INTERVIEWING ON FOLLOWING
WORKS MGR., $10,000
Woodworking, novelty furniture exper.; plant layout; time study, methods, etc.
DRAFTSMEN, $3-$7,000
Any experience; trainees to seniors.
INDUSTRIAL ENGINEERS ... $5-$10,000
LEATHER GOODS FOREMAN ... $4,200
Comptroller, $10,000
A-A-A company, city, to assist president, under 40; taxes, securities, exchange; excellent opportunity; post-war.
ACCOUNTANT ... $6,000
Head up cost dept; 30-40 years, expd. in metal manufacturing.
ACCOUNTANT-Office Mgr ... $3,900
Complete charge; A-1 future.
AUDITORS—Travel; mdse. exp $3,600
BUYER—Merchandise dept ... $10,000
Asst. purch. $3,900 | Adv. layout. $3,900
Asst. mgr $3,300 | Asst. persnl. $3,000
F.C. bkprs $3,000 | Sales corres. $3,000
SHOP HELP!
Mach. repr. $1.65 | Hand screw. $1.50
Prec. grind. $1.65 | Drill press ... $1.15
Mill. mach. $1.50 | Welders $1.20-1.40
Turret lathe. $1.50 | Autom. screw $1.50
50 TOOL & DIE, $1.75-$2
50 JR. TOOL AND DIE, $1.40.
CADILLAC
WABASH 4800, 35 W. JACKSON

Mister FOOD COPYWRITER,
Start $6-$8,000 . . . Prove yourself and THEN SEE WHAT YOU GET!
Adv. Mgr. and Asst $5,000 & $4,000
Sales Engr.; E. E. & AAA1 $6-$7,500
Salesman—Get raise or get fired. Oil. Car needed. 1st yr. $3,000 up.
20 ACCOUNTANTS
GENERAL ACCOUNTANTS.
COST ACCOUNTANTS.
COST ESTIMATORS.
BOOKKEEPERS.
For Permanent. Essential. Post-war. Paying from $225.00 to $350 00.
10 AUDITORS
To Audit Factories, Branch Houses, and Department Stores.
Excellent Opportunity to Advance. Salaries $250 to $350 & All Expenses
CLAIM AGENT; Prefer Yng. Atty $200
TOP GEAR DEPT. HEAD ... $15,000
RESISTANCE WELD ENGR. ... $6,000
3 TIME STUDY ENGRS ... $5,200
Able to set up Department.
WORKS MGR., CHICAGO $8-$9,000
SECRETARY—Sales Department $3,900
TRAINEE, Office ... $3,000
ASST. SHIPPING CLERK ... $2,400
Trainee—Sales; yg. vet. [No Fee] $1,800
Veterans—Many requests and positions open. Come in at once.
BUSINESS MEN'S
CLEARING HOUSE
209 S. State. [42d year.] Har. 7027

ACCOUNTANTS EXCHANGE
Harris Trust Building
Bookpng.-Acctng.-Federal Taxes.
111 W. MONROE. CENTRAL 3744
Opening for High Grade Placement Counsellor Knowing Accounting. Business Well Established. Can Easily earn $500.00 per month plus bonus.
Essntl.—Acctng. Mgr.; CPA ... $5,200
Essntl.—Analyst; Statis. ... $5,000
Essntl.—Cost Acct.; 50% tr ... $5,000
Essntl.—Methods; Proc., Costs. $4,800
Essntl.—Cost Acct.; Elgin ... $4,800
Essntl.—Field Cost Auditor ... $4,800
Nonessntl.—Sr. Acct.; P.A. exp $4,800
Nonessntl.—Sr. Fed. Tax Acct ... $4,800
Essntl.—Cost act.; Gen.Mtrs. exp. $4,800
Nonessntl.—Accts., rec. dept. mgr. $4,500
Essntl—Cost Acct.; N. W. Side $4,500
Essntl.—Internal Aud.; S. S. ... $4,200

DRAFTSMEN, $1-$1.39
ASST. COMPTROLLER ... $275-$325
Inspector—Days-Nites, $1.35
COLORED CHEF—DAYS. $65.
Col. chauf. & butler & Cook. $150 r.b
Colored Men, $45-$50
No exp. misc. factory work.
Col clr. saw 85c Col fireman $48
JACKSON, 24 E. VAN BUREN
TELEPHONE HARRISON 7320

FREIGHT. elev. $35 | Fireman. $150, r., b.
Cooks ... $50-$75 | Firemen ... $40-$51
Nite lunch counter—no fee. $100, r., b.
BUSCH AGENCY, 35 S. Dearborn.

EDITOR ... Open | Sales prom. ... Open
Cafe mgr. ... $65 | Hotel clerk ... $210
Watchmen ... 87½c | Couples ... $250, r., b.
SHAY, 1009 N. STATE. DEL. 7400.

-EMPLOYMENT AGENCIES—MEN-
PERSONALIZED SERVICE
OFFICES OPEN TILL 8 P. M.
FACT. MGR.—Asst. to Pres ... $10,000
DIRECTOR—Purch.-Prod. ... 10,000
IND. ENGR.—Mfr. Radio pts ... 10,000
INDUSTRIAL ENGR.—Prof., to. 10,000
IND. ENGR.—Paper process ... 6,500
IND. ENGR.—Mech. and wood. 6,000
IND. ENGR.—Time studies ... 6,000
IND. ENGR.—Planning process. 3,900
MATERIAL CONT.—Mech. gds. 4,200
SUPT.—Grey Iron Fdry ... 8,500
SUPT.—Mech. elect. goods ... 7,500
ASST. CH. ENG.—Design meth. 5,200
CHF. DRFTSMN.—Heavy mach. 6,000
PERSONL. DIR.—Chain stores. 6,000
PERSONNEL DIR.—Test.-Eval. 5,200
EMPLOY MAN—Met., wd. mfr. 3,600
SERVICE MGR.—Radios-Dirs ... 5,000
VETERAN—Safety dept. mfr ... 3,600
VETERAN—Asst. to Traf. Mgr. 3,000
VETERAN—Edit. trade paper. 3,000
VETERAN—Cr. Coll. Corrsp ... 3,000
COPY CHEIF—Adv. Agency ... 10,000
MDSE. MAN—Adv. Agency ... 10,000
ECONOMIST—Trends, Markets. 8,500
COPYWTR.—Agcy., foods, drugs 6,000
PUBLIC'Y MAN—Pub. rel. mfr. 6,000
ADV. MGR.—Mfg. exports ... 5,000
COPYWTRS.—Mfgs.-Agcs., to. 5,000
EDITORS—Books, trade prs., to 5,000
PRODUCT'N MAN—Adv. agcy. 2,700
SALES MGR.—Mfg. hardware. 7,200
SALES MGR. ASST.—Abrasives 6,000
SALESMAN—Automotive mech. 7,200
SALESMAN—Hydraulic presses. 7,200
SALESMAN—Hydro-Elec. equip. 6,000
SALESMAN—Deisel-stm. engs. 6,000
SALESMAN—Industrial paint ... 4,800
SALESMAN—Automotive exp ... 4,800
SALESMAN—Oils-food-chem., to. 4,000
SALESMEN, 30—Var. lines, to. 3,600
SALESMEN, 10—Train., mfr., to 3,600
CONTROLLER—Mfr. mech. elec. 6,000
CONTROLLER—Grey iron fdy. 6,000
ASST. CONTROLLER—Cr., coll. 3,600
COST ACCNT.—Profes'nal staff. 6,000
RADIO MAN—Organize service. 4,500
JR. TIME STUDY MAN—Mfr. 4,200
ASST. PUR. AGT.—Radio pts. 4,200
CORRESPONDENT—Tech. dept. 2,700
AUDITOR—Cr. coll. accnt ... 3,100
AUDITOR—Br. hse., travel ... 3,000
ACCNT.—Genl. exp. costs ... 3,300
ACCNT.—Asst. cost mgr ... 3,300
ACCNT.—Asst. chief accnt ... 3,000
CLERK—Mfr. insurance dept. 2,700
CLERK—Veteran, payrolls ... 2,400
CLERK—Prod. controls, veteran. 2,400
CLERKS—Trainees, cost depts. 2,100
THE HONES COMPANY
14 EAST JACKSON-BLVD, ROOM 1515.

WAGE AND SALARY
Stabilization, $4,800
Industrial Relations
Executive, $10,000
Artist and Carton Container Designer-Inventor ... $7,500
Whol. Credit Manager—Know Dept. Store Trade ... $5,000
Credit Manager—Hm. Appliance Manufg. Exp. ... $5,000
Buyer—Glass-Paper Containers, Pharmaceuticals ... $6,500
Gen'l Buyer—Mfg. ... $4,800
Methods-Procedures — Some Timestudy, Genl. Mdse. $5,000
Vegetable Buyer — Canner-Processing Exp. ... $6,000
Yg. House Organ Editor. $2,400
Advertising Mgr.—Iowa. $6,000
SECY. TO SALES MGR.—Machinery or allied exp. $4,000
Production Scheduling and Control—Wire Prodts. $4,000
Diesel-Turbine Sales ... $8,000
Sales Correspondent—Dairy Equipment Exp. ... $3,900
Auditor—Foreign Cntry ... $4,200
Chief Accountant—Manufacturing; West Side ... $3,600
Gen'l Ledger Bookkeeper—Near North Side ... $3,300
Glader Corporation
110 S. DEARBORN-ST., 4TH FL.

EMPLOYER PAYS ALL FEES ON FOLLOWING JOBS
PRODUCTION CLERK ... $200
JR. ACCOUNTANT ... $225 up
SR. ACCOUNTANT ... $300 up
ELECTRONIC ENGINEER ... Open
MECH. AND ELEC. ENGRS. ... Open
APPLICANT PAYS FEES ON THE FOLLOWING JOBS
BUYER—Bakery supplies ... $300
STOCKROOM CLERK—Over 50. $175
SHIPPING CLERK ... $60
PURCHASE CLERK ... $225
ACCTS. AND BKKPRS. $250 to $500
COST CLERK—Young ... $175 to $200
SALESMEN—All lines ... Open
EX-SERVICE MEN—Trainees ... Open
United Employment
209 S. STATE. 14TH FLOOR.

MANY good office positions open.
REDFIELD PERSONNEL, 5 S. Wabash.

—EMPLOYMENT SERVICE—MEN—
CONSOLIDATED
CHICAGO'S FINEST
NO FEE AGENCY
100% FREE
Service to Applicant
EMPLOYER PAYS ALL FEES
TIME STUDY—MILLING MACH.; engineering background ... $300
ELECTRONIC ENGR.—Radar ... $400
BAKERY FOREMAN ... $300
INSPECTOR TRAINEE—South ... $215
TOOLMAKER—A-1 man ... $375
PURCHASING—Steel mill supply. $250
ELEC. ENGR., RADIO EXP., B. S. $500
FOREMAN—Metal cutting tools ... $500
ASST. PERSONNEL MGR.—Know Workman's Comp. Job Analysis-Labor laws ... $250
IND. ENG. TIME STUDY—Iowa ... $300
INDUSTRIAL ENGINEER ... $350
CHEMIST COSMETICS—A-1 man. $325
ASST. MANAGER—Soda fount ... Open
TRAINEES—To learn investigation; no experience nec. ... $200
DRAFTSMAN—Metal fabrication. $300
2 FOREMEN—Hd. scr. mach. ... $400
2 FOREMEN—Struct. steel ... $400
ELECTRICAL DRAFTSMAN ... $325
FOREMAN—Tool crib ... $275
TYPOGRAPHER ... Union scale
Tool design ... $450 | Jr. chemist ... $250
Chemists ... $400 | Time study ... $60
Jr. draftsmn. $225 | Stat. engr. ... $250
Lab. asst. ... $200 | Time study ... $300
Guards ... $175 | Jr. lab. asst. $120
Gen. office. $220 | Timekeeper ... $215
Shipping clk. $200 | Maint. elec. ... $275
Foreman ... $325 | Mech. engr. ... $285
Maint. ... $255 | Office boy ... $125
Stock clerk. $180 | Inspectors ... $275
Res. chemist. $300 | Messengers ... $150
Metallurgist. $280 | Bookkeeper ... $225
Radio tech. $200 | Pricer ... $225
WE NEED YOU NOW
MALE—FACTORY—FEMALE
EXPER. or NOT—PLENTY OVERTIME.
Forge man. $1.05 | Pch. press. $1.05+
Turr. lthe. $1 25+ | Rough carp. $1.00+
Eng. lathe. $1.15 | Drill press ... 95c+
Welders ... $1.25 | Mill. mach ... $1.15
Car. cut. grin. $1.40
AUTO MECH. HELPER ... $200 MO.
CARL A. BARRETT
MANAGER.
CONSOLIDATED
19 W. JACKSON-BLVD.
WABASH 9400. 2D FLOOR.

ACME PERSONNEL
NO FEES CHARGED
"THESE POSITIONS ARE ESSENTIAL OFFERING POST-WAR SECURITY."
ATTENTION EX-SERVICE MEN
WE HAVE MANY OPENINGS AS Trainees for permanent positions.
TECHNICAL
WORKS MANAGER ... $8,000
MASTER MECHANIC ... $7,500
ELECTRONIC ENG. ... $5,200
PHYSICIST ... $4,800
JR. ELEC. ENG. ... $3,600
CHEMISTS—Organic ... $4,000
CHEMICAL ENGRS. ... $4,200
METALLURGIST ... $3,750
DRAFTSMEN ... $5,200
JR DRAFTSMEN ... $3,600
MECHANICAL ENG. ... $5,200
PROCESS ENGR. ... $4,500
SALESMEN
LUBRICATIONS—Indust. ... $400+
FOODS—Adv. brands ... $400+
CLOTHES—Retail ... $275+
BEAUTY SUPPLIES ... $400+
MEATS—Wholesale and Ret. ... $225+
INSURANCE—General ... $300+
TOOL & MACHINES—City ... $350+
ANIMAL FEEDS—City ... $225+
ROOFING SUPPLIES—City ... $300+
DRUGS—City ... $300+
RUBBER PRODUCTS ... $225+
2 JR. SALESMAN—Car and trav. $200+
CLERICAL
Accountant. $250 | Supervisor ... $340
Cost actg ... $300 | Correspondent. $250
Ledger clk. $300 | Order clk ... $225
Trav. actg. ... $300 | Tmstdy clk ... $225
Expediter ... $250 | Receiving clk. $225
Personnel ... $250 | Purch. ag. ... $300
Perp. inv. ... $250 | Office boy ... $175
Illustrator ... $300 | Stk. clerk ... $200
Letterer ... $325 | Tool clerk ... $225
Inspector. $1.25+ | Turret lat. ... $1.30
Tool & die. 1.89+ | Machinists ... $1.75+
ACME PERSONNEL
202 SO. STATE-ST.
SUITE 1318. WAB. 0600

FREE EMPLOYMENT
NO FEE
AT ANY TIME
ELEC. ENGR., OPEN
POWER LINES, TRANSFORMERS, MOTORS, MACHINE LOADS, PLANT LAYOUT, ETC.
Elect. Draftsman, Layout, $250
WIRING, PLANT LAYOUT, ETC.
PURCHASING AGENT, $250
ELECTRICAL PARTS, MOTORS, ETC.
Steno.-Secy., Sales Mgr., $330
N. W. MFG. CO. EXC. OPP. OVER 30. PREFER SOME COLLEGE.
GENL. ACCT., NR. SO., $350
ACCT. travel, public exp., $300.
F. C. BKKPR.—South ... $225
ACCTG. CLERK ... $200
PAY ROLL CLERK—N. W. ... $200
JR. ACCT.—Loop ... $175
ANALYTICAL CHEMIST—Loop ... $225
ASS'T PERSONNEL—No. side ... $250
STENO.-SECY.—Technical ... $200
SALES CORRESPONDENT ... $200
SHOW CARD WRITER ... Open
GENL. OFFICE AND TRAINEES
in various capacities. Fine opp. Good post-war. Salaries range $150 up.
Costello & O'Donnell
202 S. STATE-ST. SUITE 718

—EMPLOYMENT SERVICE—MEN—
LOOP AGENCY
"CHICAGO'S LARGEST"
100%
FREE AGENCY
EMPLOYER PAYS OUR FEES. POSITIVELY FREE TO YOU.
WAR VETS
ATTENTION
We need you to fill our many openings. Especially needed now are men with technical exp. or education as jr. engineers, beginner time study men, jr. chemists, jr. draftsmen, expediters. We can place you even with physical disabilities. No waiting here for a job. We have one for you and it is absolutely free. Post-war future.
"1-C" OR "4-F"
MEN
GET INTO WAR WORK NOW NO DELAY—NO WAITING REGARDLESS OF PAST EXPERIENCE WE CAN PUT YOU TO WORK ON A JOB THAT OFFERS A POST-WAR FUTURE.
Production ... $300 | Shipping clk. $225
Purchasing ... $300 | Receiving clk. $225
Chief clerk. $300 | Stock clerks. $225
Correspondt. $250 | Packers ... $225
Fin. trainee $225 | Stenos ... $200
Inventory ... $225 | Typists ... $175
Stockprs. ... $225 | Checkers ... $175
Lab. asst. ... $225 | Bank tellers. $175
Expediters ... $200 | Cashiers ... $195
Collectors ... $200 | Gen. clerks. $175
Older men. $150 | Junior clerks. $175
Office boys. $130 | Messengers ... $135
ACCOUNTANTS
Seniors ... $350 | Cost ... $300
Semi-srs. ... $300 | F. C. Bkpr. ... $275
Auditors ... $300 | I.B.M. Super. $250
General ... $300 | Jr. Accts. ... $250
F. C. Bkpr. $275 | Timekeepers ... $225
Asst. Bkpr. $250 | Ledger clks. ... $225
JR. DRAFTSMEN, $250
Will teach designing; no exp. nec.
10 FIELD MEN, $275+
Free to travel; some engineering.
5 YOUNG ENGRS., $300
M. E. or E. E. degrees; post-war.
TIME STUDY MEN, $300
A-1 Chicago firms; any exp.
JR. DEVELOP. ENGR., $350
Asst. Chief Engr.; post-war.
YOUNG CHEMIST, $275
2 years school OK; "1-C or 4-F."
5 JR. DRAFTSMEN, $200+
Learn designing; no exp. necessary.
LOOP AGENCY
28 EAST JACKSON
WABASH 0-5-5-5

YORK AGENCY
"CHICAGO'S BETTER"
100%
NO FEE AGENCY
ALL FEES PAID BY EMPLOYER. NO DEDUCTIONS FROM SALARY.
CO-OPERATING
IN
WAR MAN POWER
EFFORT
SEE US TODAY FOR A WAR JOB THAT OFFERS YOU A POSITIVE POST-WAR FUTURE. NO WAITING IN LINE HERE. GO TO WORK AT ONCE.
Chief clerk. $300 | Production ... $250
Shpg. clks. ... $225 | Buyers' asst. $250
Stock clks. ... $225 | Jr. trainees. $225
Packers ... $200 | Retail clerks. $200
Receiving ... $200 | Credit men ... $200
Traffic clk. ... $200 | Loan trainee. $200
Purchasing ... $200 | Lab. asst. ... $200
Editor asst. $200 | Collectors ... $200
Stenos. ... $175 | Asst. ofc. mgr. $200
Typists ... $175 | Liaison clerk. $200
Gen. office. $175 | Multigraph ... $175
Older men ... $150 | Store clerks ... $175
Jr. clerks ... $150 | Mail clerks ... $130
Office boys. $130 | Messengers ... $130
INDUSTRIAL ENGINEERS
$3,600-$10,000
MECH. OR ELC. DESIGN'S ... To $7,200
CHIEF MECH. DRAFTSMAN ... To $7,200
PROCESS ENGINEERS ... To $6,600
METHODS ENGINEERS ... To $6,000
ELECTRICAL ENGINEERS ... To $6,000
TOOL AND DIE DESIGN ... To $6,000
DRAFTSMEN—ALL TYPES. To $5,200
SALES ENGINEERS—Several. To $5,000
CHEMICAL ENGINEERS ... To $4,800
JR. MECH. OR ELC. ENGRS. To $4,500
RADIO OR RADAR ENGRS. To $4,200
ACCOUNTANTS
Comptrols. ... $350 | Seniors ... $350
Cost ... $300 | Semi-sr.'s ... $300
Ch. cost clk. $300 | Jr. accts. ... $275
Budget ... $300 | F. C. bkprs. ... $275
General ... $300 | I.B.M. super. ... $275
Pay roll aud. $300 | Asst. bkpr. ... $250
Tr. auditors. $300 | Timekeepers ... $225
YORK AGENCY
28 EAST JACKSON
WABASH 9-5-5-0

LA SALLE
CHICAGO'S BEST AGENCY
CHARGES NO FEE
PLANT MANAGER
College grad. in chem. engr. or pharmacy, age 30 to 45; plant layout and administrative exp.; take charge of all mfg. operations; $10,000 up.
WORKERS MGR.—Textile ... to $10,000
STAFF ENGRS.—Profes'nl ... to $10,000
INDUSTRIAL ENGINEERS ... to $8,000
PRODUCT DESIGNERS ... to $8,000
CHIEF draftsman, arch des. to $7,500
MECH. draftsman, mech. des. to $6,000
TIME STUDY, jrs.-srs. ... $6,000
MACHINE shop foremen. $3,600-$4,800
SR. ACCOUNTANT—Travel ... $6,000
COST ACCOUNTANT ... $3,300
ELECT. ENGR.—Fract. h.p. mtrs. $6,000
ELEC. ENGR.—Process dev. wk. $6,000
TIMEKEEPERS, $235
JR. COST ACCT.—Read prints ... $250
Timekeepers. $235 | Copywriter ... $275
Acctg. clerks. $200 | Expediters ... $200
Order clerks. $175 | F. C. bkpr. ... $225
Jr. chemist. $195 | Jr. drafts. ... $200+
SALES CORRESP.—Farm bckgrd. $200
FACTORY SUPERVISORS
100 miles S. W.; line production, elec. wiring, plastics, Signal Corp. $250.
ASST. FOREMAN—Tire recap. plt. $250
SECY. ASST. OFFICE MGR.
Own correspondence, some acctg. $275
Accts. pay. $200 | Payroll clerk. $200
Prod. trainee. $175 | Jr. acct. ... $275
Sales, car ... $200 | Exterminator. $200
Skip tracer. $200 | Radio lab. asst.
PURCHASING—Some exp. ... $200+
JR. CHEMIST—Oils-paints ... $275
SALESMAN—Car furnished ... $200+
PLASTIC Toolroom foreman ... $3 Hr.
PRINT SHOP FOREMAN
COMP.—Floor, asst. foreman ... $1.50+
MILLER PRESSMAN—Simplex. $1.60+
COMB. LINO. OPER.—Floorman ... $72
Vert. press. $1.50 | Kellys ... $1.50
Cyl. press ... $1.75 | Comp. helper ... $1
AUTO PARTS JOBBER—Exp. ... $200
STOREROOM supply house ... $1.75
Shipping clk. $50 | Stock room ... $45
MANY OTHER JOBS NOT LISTED.
LA SALLE
25 E. Jackson, Rm. 1607
PHONE HARRISON 9810.

FREE EMPLOYMENT
Absolutely no charge to you. Open each night to 7 P. M.
WORKS MANAGER ... $8,400
Sheet metal products.
TOOL—DESIGNER—METHODS. $6,000
SAFETY ENG. [TRAV'L]. $3,600 & exp.
PERSONNEL—EDIT. HSE. ORG. $3,900
2 SUPERVISORS [will train] ... $3,300
Unusual oppor. post-war.
3 FOREMEN ... to $4,200
28 Draftsmen—Mach. designers. $6,000
4 JUNIOR CHEMISTS ... to $3,600
15 TIME STUDY ... to $6,000
2 JUNIOR TIME STUDY ... to $3,600
35 TRAINEES ... to $2,700
Learn personnel, purchasing. Advertising, Acct., Cost wk., etc.
12 SENIOR ACCTS ... to $7,200
4 JUNIOR ACCTS ... to $3,000
3 COST CLERKS ... $3,600
LAYOUT ARTIST ... $6,000
COPYWRITER—TECH. ... $3,000
4 ADV. TRAINEES ... $2,000
SALES ENGINEERS ... to $6,600
Tools, Jigs, Dies, Fixtures, Cutting Tools, Lubricants, Safety Equipment, Safes, Metal Fabricating, etc.
4 BRANCH MANAGERS. $4,000
Prefer ex-service men.
EMPLOYES SERVICE
6 N. MICHIGAN-AV. 13TH FLOOR. STATE 4416.

FREE JOBS
MEN—$50 TO $70 WEEKLY
WOMEN—$35 TO $50 WEEKLY
YOUR CHOICE OF
ESSENTIAL
WAR JOBS
CHICAGO'S FINEST PLANTS
POST-WAR OPPORTUNITY
IMMEDIATE PLACEMENT
AL HOWE
FREE EMPLY. SERVICE
3952 W. 26TH-ST.
5640 W. 63D-STREET
6237 S. ASHLAND-AVENUE

EMPLOYMENT AGENCIES—WOMEN
ZINSER PERSONNEL SERVICE
High school and university graduates. Openings for beginners and experienced secretaries, stenographers, typists, clerks, bookkeepers, cost accountants, and professional young women.
140 S. DEARBORN-ST., ROOM 1549.

"NORTHSIDE"
4802 N. BROADWAY, Longbeach 8802.
Asst. Bkkpr., 5 Da. No Fee ... $35
Woman Personnel dept., 5 Da. ... $130
Girl Learn Secy. Work, 5 Da ... $30

BOOKKPR. ... $200 | Correspondent. $200
Cafe mgr ... $156 | Hsemthr. ... $150, r., b.
Hotel clerk. $130 | Cooks ... $240
SHAY, 1009 N. STATE. DEL. 7400.

STENOS., secys., typists, bookkeepers, dictaphone ... $140-$175
OCCUPATIONAL, 310 S. Michigan.

A. C. McCOY & ASSOCIATES.
140 S. DEARBORN. RAN. 3221.

EMPLOYMENT AGENCIES—WOMEN
ADVERTISING
FINISHED ARTIST—Illus. ... $400
COPYWR.—Natl. accts.; agcy. ... $350
COPYWR.—Housewares; south ... $275
COPYWR.—Fashions ... $250
COPYWR.—Mail ord. cat. exp. ... $225
ASST.—In prod. dept.; typist ... $140
LITE STENO.—Space dept.; 5 da. $150
TRAFFIC CONTROL CLERK ... $160
PROOFREADER—Take charge; 5 d. $200
JR. PROOFREADER—Some exper. $140
ARTIST—Variety; food illus. ... $200
SECY.—Recept.; adv. agcy.; 5 da. $150
TRACER—Beginner; loop ... $130
TRACER—Experienced ... $160
OFFICE
EXEC. SECY.—West ... $216
SALES CORRESPONDENT ... $180
STENO.-SECY.—1 girl office; lp. ... $175
STENO.-SECY.—Near north ... $165
STENO.-SECY.—Michigan-av. ... $170
BEGINNER AND JR. STENOS ... $140
F. C. BOOKKEEPER—Steno.; lp. ... $200
ASST. BKKPR.—Steno.; nr. west. $200
BURROUGHS No. 7800 OPER. ... $210
POSTING CLERK ... $145
FILE SUPERVISOR—West ... $175
FILE CLERK-TYPIST—Mich.-av. ... $155
INTERVIEWER—College grad. ... $175
TYPIST-CLERK—A-1 firm ... $145
STAT. TYPIST—Small office ... $150
COMPTOMETER TRAINEE ... $130
DICTAPHONE OPER.—Loop; 5 da. $145
SWITCHBD.-TYPIST—Will train ... $130
MAIL ROOM—Loop; 5 da. ... $115
TEMPORARY STENOS. ... $7-$8 Da.
Castle, Barton & Assoc.
HARrison 9800. 220 S. STATE.

SECRETARY
To President, Nr. N. W. [No Fee]. $216
STEN.-Secy.—Howard-st. [No Fee]. $150
[No Fee]
COPY LAYOUT—5 day, lp. ... $165
STENO.—Loop, 5 day ... $150
ORDER ANALYST ... to $195
INVENTORY Clk.-Type [No Fee]. $175
LAB. TECH.—[No Fee] Clearing. $150+
STENO.-SECY ... $225
STENO.—Engineering [No Fee] ... $175
STENO.—Advtg., La Salle st. ... $175
EXEC. SECY.—Mich. av. ... $175
GEN. CLK.—Chg. of ofc. [No Fee]. $173
EDIPHONE OPER.—Lp. [No Fee]. $150
TYPIST—Loop ... $150
GEN. CLK.—5 day [No Fee] ... $150
TYPIST-BILLER—5 day [No Fee]. $150
ACCOUNTANT—Loop [No Fee] ... $175
F. C. BKKPR.—Loop ... $200
JR. I. B. M. OPER.—5 day, lp. ... $150
E. F. BKKPR.—[No Fee] ... $150+
ASST. BKKPR.—[No Fee] ... $195
PAYROLL CLERK—5 day ... $140
F. C. BKKPR.—Mich. av. ... $195
ASST. BKKPR.—Acct. firm, lp. $175
SUPERVISOR—Mail dept. ... $200
SOLICITOR—Publishing firm ... $170+
INTERVIEWER—Out of city ... $175+
SWBD. OPER.—Mich. av. ... $130
TEMP. STENOS. AND TYPIST. $7-$8

200 Factory Women
AGES 17 TO 50 YEARS.
EXPER. AND INEXPERIENCED.
DAY OR NIGHT WORK.
EARN $31-$46 + RAISES
W-A-B-A-S-H
15TH FLOOR. 202 S. STATE.

GENERAL LEDGER
BKPR., TYPIST, $225
FULL CHGE. BKPR.—LOOP ... $185
STATISTICAL TYPIST ... $180
ACCTS. RECV. BOOKKPR ... $175
BURROUGHS BOOKKEEPER ... $175
ASST. BOOKPR.—SOUTH ... $195
SECY. TO PERSONNEL MAN ... $175
SECRETARY TO PRESIDENT ... $215
STENO., P. B. X.—WEST ... $175
SECY.-SALES—WEST ... $215
SECY.-SALES—STATISTICAL ... $175
LEGAL STENOGRAPHER ... $175
DICTAPHONE OPERATOR ... $160
STENO.—ACCTG. DEPT. ASST. ... $155
SWITCHBD., LITE STENO. ... $140
ASST. SECY.—YOUNG ... $150
BUYER—COSMETICS ... $250
READY TO WEAR BUYER ... $225
3 SALESWOMEN ... $200
INTERVIEWER—TRAVEL ... $175
Glader Corporation
110 S. DEARBORN-ST., 4TH FLR.

CRAIG AGENCY
209 S. State, Har. 7027
SEC.-STENO.—To Audtr. [no fee]. $200
Order Dept. Head; N.; 5½ da. ... $195
STENO.-Secy.—Adv. exp.; West. $175
STENO.—Legal [no fee] ... $175
SECY.-ASST. O. M. [no fee] ... $175
FILE CLERK [no fee] ... $130
STENO.—Loop; 48 hours ... $195
EXEC.-SECY.—Lp. [no fee] ... $175
BKPR. F.C.—C.P.A.; Lp. [no fee]. $175
BKPR.—Nr. No.—5 da. [no fee]. $175
COMPT. OPER. [no fee] ... $150
SECY. to Pres.—Near N.W. ... $175
G.O.—Lite Steno.-Recept. ... $175
STENO.—Mich.-av.; adv. ... $150
STENO.—Knowl. of bkpg.; 5 day. $150
N.C.R. NO. 3000 BKPR. ... $150
ASST. BKPR.—Clerk—North ... $155
TYPIST—Mich.-av. [no fee] ... $150
STENO.—Legal ... $170
Cler.—A/C Dept.; Nr.W. [no fee]. $140
S. B. OPER. [no fee] ... $140
Typist-Asst. Bkpr.—Adver.; Lp. ... $130

Colored Steno., Loop, $30 up
COLORED GIRLS
FACTORY JOBS
$30-$40
DAYS OR NIGHTS
ALL STEADY JOBS
WITH OR WITHOUT EXPERIENCE.
COL. ASSEMBLERS ... $30-$35
COLORED PACKERS ... $30-$35
COL. POWER MACH. OPERS. ... $30-$50
COL. PUNCH PRESS OPERS. ... $30-$40
COL. DRILL PRESS OPERS. ... $30-$40
COL. STOCK GIRLS ... $30-$40
COLORED ELEVATOR OPERS. ... $110
LEARN ON THESE JOBS!
ALL JOBS GUARANTEED.
CADILLAC
35 W. JACKSON WABASH 4800

SECY.-STENO., $185
SECY.-STENO., LOOP, $175
5 STENOS., LOOP ... $160
BEGINNER STENOS. ... $135
STENO.-SWBD. ... $150
SWBD.-ASST. BKPR. ... $150
BKPRS., LOOP, $175-$195
TYPISTS, BILLERS ... $140-$160
FILE CLERK, LOOP ... $150
GENERAL OFFICE CLKS. ... $125-$140
BEGINNER TYPISTS ... $125
CHEMISTS
MANY FINE POST-WAR POSITIONS.
10 H. S. Chemists, $110-$125
HOME ECON.-RECIPE TESTING. $175
HOME ECON., FOODS, TRAVEL. $175
TESTING CHEM., PHARMCTL. ... $175
S-H-A-Y
30 W. WASHINGTON. CEN. 9800.

Sinclair-Masterson
JR. EDITOR—HSE. ORGAN. $160
SUPERVISOR TRAINEE ... $160
STENO.-SECY. TO EXEC. ... $175
SECY.—ADV. AGCY. EXP. ... $170
SECY.—PUBL. RELA. DEPT. ... $165
STENO.-CLERK—PUBL. ... $150
STENO.-SECY. -RADIO ... $150
BKKPR.-CLERK—ADVG. ... $150
STENO.—LP. BLDG. OFC. ... $150
310 S. MICHIGAN. ROOM 1749.

TUCKER PERSONNEL
120 So. La Salle-st. CENtral 3663.
SECY., LOOP, 160.
2 STENOS., near lp. ... 172
STENO., one girl office, 5 da. ... 150
COLL. grad., interviewing research, near around Chgo., 5 da. ... 175
SWBD.-typist, N. lp. ... 150
TELE. order work ... 140
TYPIST, record work ... 175
TYPIST, media dept. ... 120
BUDGET dept. clk.-typist ... 150
EXP. mail clk. ... 130
TYPISTS, invst. cos. ... 130
Monroe cal. | Comp. opers.
BURRS. biller. | N. C. R. opers.

STENO.—COLORED, $38
Colored power machine ... 60c-75c
COL. ELEVATOR, TO LEARN ... $100
Colored Girls, $28-$34
No exp.; day-nights; lite factory. Col. dishwash. $30 Col. bus girl. $27
JACKSON, 24 E. VAN BUREN
TELEPHONE HARRISON 7320.

INSURANCE—Marine Undtr. $175
INSURANCE—Secretary ... 165
INSURANCE—Steno., Free. 150
INSURANCE—Pol. wtr. Free 135
INSURANCE—S/B Opr. Free 125
INSURANCE—N. C. R. Bkr. 125
INSURANCE—G.O. Clk. Free 110
INSURANCE—File Clerk ... 105
FERGASON PERSONNEL.
166 W. Jackson-blvd. Harr. 9040.

RECEPTIONISTS
Any age. No experience needed.
CLERKS—NO EXP. NEC. ... $140
ASST BKKPRS.—NO FEE ... $175
STENOS.—NO FEE ... $175
LIGHT FACTORY—ANY AGE ... $42
CENTURY 30 E. ADAMS-ST. STATE 0980.

EMPLOYMENT SERVICE—WOMEN
FREE EMPLOYMENT
ABSOLUTELY NO CHARGE TO YOU.
ADVERTISING MANAGER ... $225.00
Radio and newspaper exper. Write Commercials.
PERSONNEL TECHNICIAN ... $200.00
Set-up dept., uni. trai.
F. C. BOOKKEEPER ... $200.00
S. S. G. M. C. exper. nec.
SEC'Y TO EXECUTIVE ... $175.00
Oppor. for initiative; near N. S.
SEC'Y TO EDITOR ... $175.00
5 da. wk. Must have editorial exper.
CASHIER ... $175.00
Near S. W.; 40 hr. wk.; perm.
72 OFFICE TRAINEES ... to $160
All locations; post-war future.
STENO.-EDIPHONE OPER. ... $150.00
Loop; excellent co.; good oppor.
P. B. X. CLERKS ... $150.00
Gd. at figures; lite typing.
SEC'Y ... $150.00
Finance exper. pref.; one girl off.
ASST. BOOKKEEPER ... $150.00
So. Mich-av.; post-war.
TYPIST-BILLER ... $150.00
EMPLOYERS SERVICE
BUREAU
6 N. MICHIGAN-AV. 13TH FLOOR STATE 4416.

CORBOY-CALVIN
NO FEES CHARGED
ESTABLISHED 32 YEARS.
ALL TYPES OFFICE WORK
$110-$250
SECY.—Acctg. training, 5 day ... $200
Secretaries. | Accountants.
Stenogs. | Comptometers.
Typists. | Asst. Bkprs.
Dictaphone. | Clerks—Figures.
Switchboard. | File Clerks.
50 HIGH SCHOOL GRADUATES.
20 W. JACKSON. WABASH 9284.

STENOGRAPHERS-TYPISTS
Permanent and temporary positions. No charge to applicants.
UNDERWOOD ELLIOTT FISHER CO.
105 W. Adams. 4th Floor.

LUNCH COUNTER—8 hrs., no fee ... $30
BUSCH AGENCY, 35 S. Dearborn.

EMPLOYMENT SERVICE—WOMEN
YORK AGENCY
"CHICAGO'S BETTER"
100%
NO FEE AGENCY
EMPLOYER PAYS ALL FEES. NO DEDUCTIONS FROM SALARY.
CO-OPERATING
IN THE
WAR MAN POWER
EFFORT
Bkpr.-Steno. $225 | Cost Accts. ... $200
Accountants $225 | E. F. Bkprs. ... $200
F. C. Bkprs. $200 | Timekeeper ... $200
A/C Superv. $200 | Comptometer. $175
Bur. Bkkpr. $175 | Asst. Bkpr. ... $175
N.C.R. 3000. $175 | Pay Roll ... $175
M. H. Biller. $160 | A/C Payable. $175
Stat. Typist. $160 | Pay Audit ... $160
SECRETARIES
STENOS.
$130-$200
Openings now available as secretaries to vice presidents, sales managers, office managers, advertising, and medical men.
BEGINNERS
$110-$130
No experience necessary to fill the many openings we have for general office clerks, file girls, typists, stenos., bookkeepers, etc. No age restrictions. If you are sincere and want to work see us.
Personnel ... $150 | Stencil cut ... $175
Draftswoman. $150 | Dictaphone ... $160
Purch. agt. ... $175 | Stat. typist ... $160
Chemists ... $225 | Ediphone ... $155
P.B.X. typist. $130 | Receptionist ... $150
Typist, G. O. $130 | Typists ... $150
Typist, biller. $135 | Cost clks. ... $150
File superv. $150 | A/C rec. ... $150
File clks. ... $130 | Cashiers ... $140
Audit clks. ... $130 | Mimeograph ... $140
E. F. beginn. $130 | Statistical ... $140
Order clks. ... $130 | Reservations ... $130
Stock clks. ... $130 | Info. girls ... $130
Ledger clks. $130 | Junior clks. ... $130
Nite clks. ... $130 | Page girls ... $125
Messengers ... $110 | Gen'l ofc. ... $125
YORK AGENCY
28 EAST JACKSON
WABASH 9-5-5-0

CONSOLIDATED
CHICAGO'S FINEST
NO FEE AGENCY
100% FREE
Service to Applicant
EMPLOYERS PAY FEE
The following positions are with well established companies offering post-war security and opportunity for individual recognition and advancement:
SECRETARY ... $40
STENO.—General office ... $150
STENO.-BKKPR. ... $46
BEG. COMPT. OPER. ... $110
ASST. BOOKKEEPER ... $35
BOOKKEEPER—Full charge ... $45
INDUSTRIAL NURSE ... $165
BURROUGHS—Will teach ... $135
BURR. BKKPR. ... $160
CLERK—No typing ... $30
BEG. KEY PUNCH OPER. ... $110
COMPT.-I. B. M. TRAINEE ... $105
Salary+tuition while learning.
BEGINNER CHEMIST ... $125
CASHIER ... $35
TIMEKEEPER ... $140
DRAFTSWOMAN ... $50
TYPIST ... $149.50
SWITCHBOARD OPER. ... $32.50
EDIPHONE ... $40
COMPTOMETERS ... $40
OFFICE CLERK ... $30 to $35
DICTAPHONE—40 hour ... $35
FILE CLERK ... $130
TYPIST—General office ... $32.25
BACTERIOLOGIST ... $150
LAB. ASSISTANTS ... $35+
CHEMIST ... $160
PAY ROLL CLERKS ... $35
MAIL GIRLS ... $110-$120
STENO. ... $39
P. B. X. TYPIST ... $30
TYPIST-BILLER ... $140
STENOGRAPHER ... $175
There are a number of opportunities for beginners interested in Stenography, Typing, Filing, Pay Roll, and General office Work. Salaries range from $110 to $140. Let us assist you in making your selection.
850 GIRLS NEEDED
Light factory; choice of hours and pay. Good working conditions.
CARL A. BARRETT
MANAGER.
CONSOLIDATED
19 W. JACKSON-BLVD.
WABASH 9400. 2D FLOOR.

LA SALLE
CHICAGO'S BEST AGENCY
FREE POSITIONS
EMPLOYER PAYS OUR FEE
FINE POST-WAR FUTURE.
MANY FIVE DAYS A WEEK.
SECY.—To Vice President. $216
EXECUTIVE SECY. ... $175
SECY.—MDSE. MART ... $175
SECY.—SALES STAT. ... $175
LEGAL STENO. ... $175
STENO.—1 GIRL OFFICE. $150
F. C. BOOKKEEPER ... $200
ASST. BKKPR.—5 DA. ... $155
PAY ROLL—NORTH ... $195
TYPIST-BILLER ... $175
TYPISTS—ALL LOC. ... TO $160
GEN. OFFICE—5 DAYS ... $130
SWITCHBOARD-TYPIST ... $140
E. F. BOOKKEEPER ... $200
Accounts receivable and typist ... $200
File Clerk—5 days ... $130
Typist—Train for personnel ... $150
BEGINNERS
$110 TO $140
No experience needed to train for general office, typing, switchboard, filing, figure work or receptionist.
Ediphone ... $175 | File supv ... $200
Comptometer $165 | Cashier ... $150
M. H. Biller. $160 | Purchasing ... $130
Cost clerk ... $150 | Ledger ... $130
Multigraph ... $200 | Accounting ... $170
FACTORY Girls, to $40
All locations. No experience.
LA SALLE
25 EAST JACKSON
HARRISON 9810

100%
FREE SERVICE
No charge to you—employer pays fee.
ADMIN. ASST., $200
A-1 secy.; bkkpg. abil.; 28-35; nr. No.
OFFICE MANAGER, $200
S. W.; steno.; exp.; knlg credits.
SECY.-BKPR.—Gen. off. rout.; S.W. $200
TRAFFIC ASST.—Steno. abil.; lp. $185
PURCH. TRAINEE—Yng., U-grad. $150
LEGAL SECY.—A-1; exp.; loop ... $185
STENO.-SECY.—Sales dept.; loop. $175
BOOKKEEPER-TYPIST—W. of lp. $175
JR. SECY.—Nr. N. W. Sta.; 5 da. $150
STENO.—RADIO ... $150
PERS. TRAINEE—Yng. coll. grad. $130
TYPISTS, $130
RECEPTIONISTS—CLERICAL—GEN'L.
Acct. ... $225 | F. C. bkkpr. $195
Stenos.; 5 d. $150 | Asst. bkkpr. ... $150
Legal steno. $160 | Cost clerk ... $165
Dictaphone. $140 | Comp. oper. ... $140
Burr. 7800. $175 | Stencil typist. $140
EXCEPTIONAL OPENINGS FOR GIRLS LIVING SOUTH AND SOUTHWEST.
VITAL WAR WORK
Lab. tech. ... $195 | Drill press ... 75c+
Lab. beg. $120+ | Punch press. 75c+
Rad. as. 65c hr.+ | Solderers ... 69c+
Drafting ... $1 hr. | Coil winders. 67c+
MONARCH
140 S. DEARBORN. SUITE 930.

ACME
PERSONNEL SERVICE
!!HI SCHOOL GRADS!!
INQUIRE TODAY ABOUT ALL TYPES OFFICE WORK OFFERING UNUSUAL OPPORTUNITIES FOR POST-WAR WORK.
PATENT LAW CLK ... OPEN
LEGAL STENO.; loop ... $160
SECY., PERSONNEL; south ... $200
COMP. OP.; Clearing dist. ... $200
STENO.-PAY ROLL; nr. lp. ... $150
KEY PUNCH OP.; nr. lp. ... $160
STAT. TYPIST; loop ... $225
ASST. BKKPR.; loop ... $150
TYPIST; 6 mo. work, lp. ... $175
SECY. to Traffic mgr. ... $160
PHOTOG. TRAINEE; lp. ... $130
CHEMIST, B. S.; north ... $200
ACCOUNTANT; gen. ledger ... $185
STENOS.; beginners ... $130
STENOS.; with exp. ... $140
FIGURE CLKS ... $120
GENERAL OFFICE ... $120
FILING ... $115
THERE ARE MANY OPENINGS NOW FOR GIRLS WITHOUT OFFICE EXP. TO LEARN OFFICE WK.—POST-WAR.
SUITE 1318
202 S. STATE. WABASH 0600.

O'SHEA
"America's Largest"
FREE EMPLOYMENT
NO CHARGE TO YOU.
EXECUTIVE SECRETARY ... $275
N. W. side; Tech. Dictation.
F. C. BOOKKEEPER ... $175
Near south side; Mfg. Co.; 40 hrs.
BKPR.-STENO. ... $175
Michigan-av.; Int. position.
TYPIST-BILLER ... $150
Near S. W. side; 40 hr. week.
ASST. BKPR. ... $150
North side; 5 days; Mfg. exp.
DICTAPHONE OPER. ... $150
Near south side; 40 hr. week.
INSUR. UNDERWRITER ... $150
Auto or Compensation exp.; loop.
TYPIST ... $150
Loop; 40 hrs.; must be rapid.
O'SHEA
64 E. JACKSON, WABASH 1884

NO FEES CHARGED
Loop positions. Good future.
SECRETARY TO AUDITOR ... $200
STATISTICAL TYPIST ... $162
Typists ... $150 File Clerks ... $130
JACKSON, 24 E. VAN BUREN
TELEPHONE HARRISON 7320.

-EMPLOYMENT SERVICE—WOMEN-
LOOP AGENCY
"CHICAGO'S LARGEST"
100%
FREE AGENCY
EMPLOYER PAYS ALL FEES. POSITIVELY FREE TO YOU.
PLACEMENT
CLERKS
FEMALE DESKS
Only experienced agency people considered. These desks are now earnings $75 to $100 wk. average.
A/C rec. ... $190 | E. F. Begin. $140
Cost Clks. ... $160 | I. B. M. Oper. $160
Ledger Clk. $140 | Audit Clerk ... $130
Cashiers ... $140 | Mimeograph ... $130
PBX Recept. $140 | Personnel ... $140
Typists ... $150 | Dictaphone ... $150
Typist-Biller. $150 | Order Clerk. $140
Typist-G. O. $140 | Statistical ... $140
File Clerks. $140 | Info. Girls ... $130
Stencil Cut. $130 | Reservations ... $130
Gen. Clerks. $130 | Messengers ... $120
BEGINNERS
$110-$130
We have openings for girls and women with or without any experience as general clerks, typists, stenos, billers, bookkeepers, or bookkeeping dept. clerks, office device operators, file clerks, etc.
BKKPR.-STENO., $225
SECRETARY, $200
F. C. BKKPR., $200
ASST. BKKPR., $175
4 COST CLERKS, $175
STENO.-BKKPR., $175
UNDERWOOD BKKPRS., $175
PAYROLL CLERK, $175
10 COMPTOMETER, $160
DRAFTSWOMAN, $200
COMPTOMETER, $150+meals
ASST. BKKPR., $150+meals
LOOP AGENCY
28 EAST JACKSON
WABASH 0-5-5-5

FREE SERVICE
Select your permanent position today.
Exec. sec'y—Magazine exp. ... $250
Cashier, invest. house exp. ... $200
Legal sec'y—Patent law ... $185
N. C. R. operator—Loop ... $150
Sec'y to exec.—Security house ... $170
Steno.—Govt. contracts exp. ... $170
Addressograph—Graphotype ... $140
Marchant operator ... $150
JUNIOR GIRLS QUALIFIED FOR MOST OF FOLLOWING:
Inv. cashier. $200 | Legal sec'y ... $175
Sec'y invest. $175 | Steno.-bkkpr. ... $170
Sec'y R. E. ... $160 | Burr. bkkpr. ... $165
Sec'y bank ... $160 | Comp. oper. ... $150
Steno. clks. ... $150 | Typist clks. ... $150
L. H. bkkpr. $150 | Dictaphone ... $150
Unwd. bkkpr. $150 | Cash. bkkpr. $150
M. H. biller. $150 | Posting clk. ... $140
Type.-biller, $150 | Swbd. oper. ... $140
Bank clks. ... $140 | E. F. biller ... $135
E. F. bkkpr. $125 | Jr. steno. ... $150
Bd. marker. $125 | I.B.M. Proof ... $130
Proof clks. ... $125 | File clerk ... $130
Electrotype ... Open | Gen. off. clk. ... $130
Messgr. ... $120 | Add. mach. ... $125
FINANCIAL PERSONNEL
39 S. LA SALLE. ROOM 701.

FREE EMPLOYMENT
Absolutely no charge to you.
3 SECRETARIES—$175-$200.
STENOGRAPHER-BKKPR.—$175.
1 Girl Office.
STENO.—Learn personnel, $150.
ELLIOTT-FISHER BKKPR., $150.
4 BOOKKEEPERS, $175-$225.
GEN'L OFFICE CLERKS, $150.
SPANISH-ENGLISH STENO., $200.
SWITCHBOARD OPERATOR, $130.
MAIL ROOM GIRL, $175.
Some typing, up to 40 years.
United Employment
209 S. STATE, ROOM 1408.
WEBSTER 2900.

—Nurses' Registries—
SR. MED. TECH. Research Chemist. $183
Pharmacist or Assistant ... to $85
R. N.—IND., $200; GEN. DUTY, $160
Med. Sec., $175; Dent. Asst., lp., $150
Pub. hlth., $200; Supervisors, $160
Research proj., unus. inter., $150, mls.
Secy.—Psych.; exp. unnec.; nr. N., $135
Recept., loop, to $150; ½ days, $65
Lab. Tech.—38 hr. week ... $220
X-RAY TECH., IND.—Men, wom. $225
Physio-occup. ther. ... to $50
EDUCATED CHEMIST ... to $300
NURSES' AIDES ... $116.50, mls., ldry.
Infant, Practical, Nursemaids ... to $35
SHAY, 1009 N. Rush. DEL. 7400.

—TRADE SCHOOLS—MEN—
RADIO BROADCASTING
COLUMBIA COLLEGE is sought by radio stations thruout the country to supply personnel trained by the college in announcing, news casting, writing, acting, and directing. A great profession with a post-war future. Also
VETERANS,
free government schooling. Short courses DAY or EVE. Phone WAB. 6762 or write or call at once.
COLUMBIA COLLEGE,
54 years' recognition.
Fine Arts Bldg., Mich., near Congress.

TELEVISION-RADIO
is an outstanding post-war opportunity. We have experience and facilities to offer men in this vicinity training in all technical branches of this field. Special G. I. and Civilian EVENING classes. Apply 10 A. M. to 8 P. M.
AMERICAN TELEVISION LABS., INC.
433 E. ERIE-ST.

ELECTRICITY—RADIO
"Learn by Doing." Get ready for a real peace time job in Electricity or Radio; day or eve. Call any day or Mon. or Thurs. eve. If you can't call, phone or write
COYNE ELECTRICAL SCHOOL,
502 S. Paulina, Chicago 12, Ill.
Phone Seeley 7722.

AIR CONDITIONING
REFRIGERATION
Spare time, day or evening courses. [Veterans: Ask about "G.I." training]. Open evenings. Near loop. Call, write or phone CALumet 8200.
CHICAGO TECHNICAL COLLEGE,
2000 S. Michigan-av. [At 20th-st.]

MEDICAL AND X-RAY
TECHNICIANS' CLASSES
now being organized. Practical training on patients under actual conditions; approved for G. I. training. Write or phone. Afternoon and evening classes.
CHICAGO COLLEGE OF LAB. TECH.,
410 S. MICHIGAN. WEB. 3230.

—VETERANS—
AND CIVILIANS!
WELDING—GOVT. APPR'VED COURSE.
TOOL AND DIE—AUTO—DIESEL.
REFRIGERATION — BODY & FENDER.
GREER SHOP TRAINING.
2030 S. WABASH-AV. CAL. 4600.

VETERANS AND CIVILIANS, LEARN Machinist trade—Tool and die making. Days—Eves.—Spare time.
SPECIAL G. I. COUNSELLOR.
Write or call for free book.
Allied School of Mechanical Trades.
1338 S. MICHIGAN-AV. HAR. 3915.

RADIO-ELECTRONICS-TELEVISION.
Day or eve. practical training for civilians and returned veterans; includes employment service. Phone or write
DeFOREST'S TRAINING, INC.
2533 N. Ashland. Lincoln 7260.

REFRIG'N—AIR CONDITION
Day or eve. Actual shop work. Ask for free book. Wabash 8380. Commercial Trades, 209 W. Jackson.

VETERANS—We help you get started.
REFRIGERATION-AIR CONDITIONING. Learn now. Days, evenings, spare time. Veterans: Ask about G. I. training. Open Mon., Tues., Thurs., Fri., 7-9 p. m. UTILITIES ENG. Inst., 1314 W. Belden.
LEARN Freight Rates and Routes. COLLEGE OF ADVANCE TRAFFIC, 14 E. Jackson, Dept. T-10. Har. 8648.
LEARN freight traffic—Day-eve. Inquire FREIGHT TRAFFIC INSTITUTE. 176 W. Adams, Dept. T-7. Sta. 2330.
LEARN barbering—Earn while you learn. Dayes-eves. Weedens, 1231 W. Madison.
Learn BARBERING NOW and be placed. Top wages. MOLER. 177 N. State.
WILL exch. dental laboratory training for services. Natl. Schl., 10 W. Jackson.
SEND for Book T—Plastics Institute, 221 N. La Salle. Cen. 8373.

JEWELRY, DIAMONDS, OLD GOLD
CASH FOR YOUR DIAMONDS
HIGHEST PRICES PAID.
Old Gold, Pawn Tickets Bought.
Member Chicago Assn. of Commerce.
AMERICAN
DIAMOND SYNDICATE
37 S. WABASH-AV. 3D FLOOR.

GET OUR CASH PRICE
BEFORE SELLING.
Diamonds, Watches, Pawn Tickets.
THE U. S. LOAN BANK.
10 N. CLARK-ST. 6TH FLOOR.

DO YOU WANT MORE CASH?
We pay highest current prices or make loans on your diamonds and jewelry.
ILLINOIS STATE PAWNERS ASSN.,
SECOND FLOOR, 140 N. DEARBORN.
TOP prices—Watches, diamonds, old gold.
ROMACK DIAMOND EXCHANGE,
7 W. MADISON, AT STATE, RM. 501.
FULL value paid for old gold, watches, diamonds, and pawn tickets. Ginsburg, 527 W. Madison. State 7095.
WE PAY HIGHEST PRICES FOR GOOD DIAMONDS, JEWELRY, WATCHES. LLOYD J. BUTLER, 133 N. CLARK.
ILL. Diamond Syn.—Cash dia., old gold, pn. tck. Dea. 6711, 5 S. Wabash, R. 812.
2.97 CT. diamond in man's ring, $265. Levinson's Loan Bank, 739 N. Clark-st.

—CAMERAS AND OPTICAL GOODS—
BASS wants Leicas and Contax badly—Will pay top cash. For Leica Model G, Summar F.2 and case, $200; Contax II, Sonnar f:2 and case, $180; Contax III, with Sonnar f:1.5 and case, $275. Want other cameras, projectors, Cine apparatus. Depend on fair treatment. Call, phone, or write. Store hours, daily to 5:30; Saturdays to 1 p. m. BASS CAMERA COMPANY, 179 W. Madison-st., Chicago 2. State 7410. Over 33 years of photo specialization assures satisfaction.
CASH FOR YOUR CAMERA EQUIPMT. CAMERAS—ALL MAKES AVAILABLE; PROJECTORS, ENLARGERS, Supplies. Movie film—Color, black and white. Cut film, film packs, 35 mm. bulk. 35 MM. FILM—Color, black and white. MOVIE AND DARKROOM SUPPLIES. Op. dly 6:30, Thurs., Sat., 9, Sun. 10-5 BOLOTIN CAMERA EXCHANGE. 739 W. Roosevelt Can. 2119.
PROJECTOR—750 watts, latest model, with case and films; G. E. portable recorder. Berkshire 8255.
SPOT CASH FOR YOUR CAMERA. Chicago Camera Co., 2324 S. Michigan.

HORSES, HARNESS, AND WAGONS
1,400 LB. SOUND, 4 yr. bay mare—kid broke; sac.; $75 takes pony; trade. 524 N. Cicero-av., Aus. 9247.
4 PASS. sleigh and turntable; spec. built. Address L H 426, Tribune.

HELP WANTED—MEN

Men—Stores and Offices

ACCOUNTANT.
Acctg. firm, officially class. essen., requires accts. and bkkprs. for perm. positions as sr., semi-sr., or junior accts. Furnish exp. record.
Address J E 399, Tribune.

ACCOUNTANT—Cost exper. for slipper factory, to handle cost account, take charge of office. State exper., refs., age, and sal. exp. Address reply Advance Wool Skin Co., 209 S. State.

AIRLINE traffic opportunity—Ex-service men; age 20 to 28. Call Miss Saindon. Harrison 6459.

ART COPY MAN OR WOMAN
Exper.; 40 hour week; good post-war opp.; pleasant surroundings. Servicised Products Corp., 6051 W. 65th. Portsmouth 7060.

5 AUDITORS
For mfg. firm in loop area. Some public accts. exp. preferred. Post-war future assured. Salary $250-$500. Write fully. ADDRESS A 74, TRIBUNE.

BANK TELLERS.
Expd.; post-war; good opportunity. Liberty National Bank of Chicago, Roosevelt-rd. and Kedzie-av.

BOOKKEEPER—Front desk relief; 5:30 to 10:30 p. m. and Sun. Hi-class, unfurn. apt. bldg.; no switchboard; permanent; complete set books. 2052 Lincoln Park West.

BOOKSTORE CLERK
Who knows technical books. Kroch's Bookstore, 206 N. Michigan.

CASHIER—Nights; restaurant exp.; over 50 years; good salary and meals. The Ranch, 123 E. Oak-st.

CIGAR STORE CLERK
Exper.; good pay to start; free life, health, and hospitalization ins. Apply Central Cigar Stores Co. 152 W. 63d-st.

CLERKS
for general office work; good salary; essential industry.
THE PULLMAN CO.,
220 S. STATE-ST. ROOM 902.

COLLECTOR—Ex-service man; correspondence exp. helpful; knowledge of accts. receivable nec. 209 W. Jackson, R.310.

COST accountant—Expd. in construction and maintenance by reputable national concern on South side; essen. ind.; gd. sal.; perm. pos.; in reply state age, exp., sal. desired. Address J E 262, Tribune.

CREDIT man—Expd. in wholesale and retail accounts. Reply in letter only, stating age, education, experience, and salary requirements.
STANDARD OIL CO. [IND.],
P. O. Box 5040A. Chicago.

FRUIT AND VEGETABLE MEN
SALES AND STOCK.
Permanent positions. Good pay.
GOLDBLATT BROS.
State and Van Buren, 5th Floor.

GEN'L OFFICE WORK.
Draft exempt young man; will train you. Definite post-war future. Rm. 550, Mr. Park. 9 W. Washington.

GENERAL clerk—Some typing, highway transportation company; essential industry; hours 3 to 11; salary $190 month. Monroe 5264.

LIQUOR Clerk—Exper. nec.; excel. salary plus comm.; days, no Sun. or holidays. Maicy's Liquors, 50 W. Madison.

MANAGERS—For optical stores; excell. opport.; no exp. necessary; salary, bonus, comm. paid weekly. Ritholz Optical Co., 1148 W. Chicago.

MAN—To take complete charge of retail fruit market; must be capable; good salary. Address L H 283, Tribune.

MAN—Middle aged, for part time or extra work; light, confidential; must be able to type some. State 5959.

MAN—For store work and delivery; good paper. Apply 211 N. Cicero.

MAP CLERK.
MALE; EXPERIENCE NOT NEC.; 40 HR. WK. CRITCHELL-MILLER INSURANCE. SEE MR. NANGLE, 175 W. JACKSON.

MEN—WITH CARS
Day or evening work.
WESTERN UNION TELEGRAPH CO.
417 S. La Salle-st.

MEN'S CLOTHING SALESMAN.
Experienced; permanent position. Ritz Clothiers, 163 Broadway, Melrose Park. Phone 6900.

MEN—Middle aged [2]; wrap packages; 40 hrs., 5 days. $25. Greenwood Co., 712 Federal-st., 6th flr.

OFFICE and errand boy—No age limit; steady post-war position. Miller Fur Co., 166 N. Michigan-av.

ORDER dept.—Young man to train for inside sales; permanent; ex-service men preferred. Mr. Olson, Minneapolis-Honeywell Regulator Co., 433 E. Erie.

PAY ROLL AUDITOR.
Casualty insurance co.; young man to train; knowl. of acctg.; essen.; reply fully. Address L N 529, Tribune.

PORTER—Colored; expd., efficient, reliable; sal. $35 wk. Litt, 210 S. State.

RATE CLERK.
$7.64 per day, time and ½ overtime; 5 p. m.-1:30 a. m.; post-war future; essential industry. Apply before 5 p. m. Acme Fast Freight, Inc. 608 S. Dearborn.

SALES ENGINEER—Req. immed.; opport.; 30-40 yrs.; Chgo. Branch Office of western manufacturer; exc. post-war fut.; knowl. air cond. pref. Give full partic. educ., exp., sal. exp. Address J E 248, Tribune.

SALESMAN—Experienced; over 45; to sell better hats and furnishings in large suburban men's store; excellent salary; ½ block to Douglas Park L. Jack's Men's Shop, 5815 Cermak-road, Cicero.

SHIPPING room man—Permanent position; post-war future, $36.40 a wk. starting. Hrs. 8 to 5. Sat. 8 to 12. Centrally located. Free insurance. 920 W. Washington-blvd.

SHIPPING room helper—$42.70 per wk., overtime; essential work; steady with opportunity for advancement. Neeley Printing Co., 871 N. Franklin.

SHIPPING room—General whse. duties; war supporting industry with post-war future; sal. based on qual. Edw. Don & Co., 2201 S. La Salle-st.

SHOE salesman—Must be thoroly expd.; nice family store; good pay. 6307 S. Western.

SHOE stockman—Thoroly experd. necess. Family store. Gd. pay. 6307 S. Western.

STOCKROOM CLERK.
Light stock work; essential indus.; no exp. nec.; age no handicap. Royal Typewriter Co., 427 W. Randolph.

TABULATING MACHINE OPERATOR.
Capable of directing service dept.; state age, draft status, education, and exper. Address J X 72, Tribune.

TYPIST.
General office work. $32 week; 40 hours. Essential work with post-war future. West Side.
Address L H 376, Tribune.

WINDOW TRIMMER
Permanent; top salary.
THE KOMISS CO.,
100 N. STATE-ST.

YOUNG MAN—DRAFT EXEMPT,
looking for permanent future, to learn business; start in shipping and stock dept.; good salary. Room 1312, GLOBE, 17 N. STATE.

WIEBOLDT'S
Can use managers for the following depts.:
SHOES, SPORTSWEAR, STUDENTS WEAR, UNDERWEAR, HARDWARE, FRUITS AND VEGETABLES.
Apply
Ashland and Monroe.
Milwaukee near Ashland.
Lincoln near Belmont.
Lake and Harlem, Oak Park.
Davis-st., Evanston.

FULL OR PART TIME WORK
Sorters, receivers, stock helpers, warehouse men, truckers, order fillers. Part time to 11 p. m.
Sears, Roebuck & Co.
HOMAN-AV. AND ARTHINGTON-ST.
Office open to 5 p. m.; Sat. till noon.

Montgomery Ward
RETAIL STORE. Openings for:
STOCK MEN
Salesmen, dishwasher, warehouse men, will call clerks, shipping men.
APPLY MISS HOLBERG,
619 W. CHICAGO-AV.

BUTLER BROTHERS
PERMANENT, FULL TIME JOBS.
Order fillers—Freight checkers.
Loaders—Offset press helpers.
Plate making trainees.
426 W. RANDOLPH—At CANAL

RAILROAD OFFICE HELP.
MILWAUKEE R. R.
INTERLINE DIVISION CLERKS.
RATE CLERKS.
OFFICE BOYS AND MESSENGERS.
ROOM 67, 2423 SOUTHPORT.

MEN—Several needed for sorting and checking magazines; grammar school education; no exp. necessary. Salary starts at $32.20. Apply 3d fl. 237 E. GRAND-AV.

GOOD OPPORTUNITY.
Man under 45 for inventory records; hardware exp. preferred but not essential; permanent; good salary, bonus. Sterling Bolt Co., 209 W. Jackson.

POST-WAR OPPORTUNITY.
We will train you to cash checks rapidly in armored trucks at factory; perm.; good clean work with a steady income. Armitage 2727. Sheldrake 5140.

Executives and Managers

HARDWARE Men—Exc. positions for men acquainted with hardware merchandise as assts. and mgrs. of Co. owned stores. Splendid oppty. for advancement. Give full details.
ADDRESS J K 137, TRIBUNE

COLLECTION MANAGER.
Experienced in installment credit collection; permanent position; national organization; salary up to $4,000. Address K X 68, Tribune.

ASSISTANT credit manager—Large furniture store; excellent opportunity for right man; steady position. Address L H 419, Tribune.

YOUNG man—To train for position as manager of loan office with nationally known organization. PERSONAL FINANCE CO., 4010 W. Madison-st.

ASSISTANT MGR. LOOP THEATER.
Splendid opportunity; must be expd. and draft exempt. Address J X 71, Tribune.

MANAGER—Office detail; ex-service man; eves.; salary to start, $250 per month. ADDRESS L H 433, TRIBUNE.

MAN—Marr.; mge. furn. bldg.; sal $150 and apt. Address D 436, Tribune.

OFFICE BOY-messenger; 17 years or older, for full time position; short errands and mail desk. 135 S. La Salle, Rm. 2810.

2 HIGH school boys to check freight after school hrs. Must be husky and alert. 77½c per hr. Werner Transportation Co., 2101 S. Throop.

2 HIGH school boys to check freight after school. Must be husky and alert; 77½c per hr. Werner Transportation Co., 2101 S. Throop.

MESSENGERS—For light pickup and delivery; day or night; 50c hr. Monsen-Chicago, 22 E. Illinois.

YOUNG man—To work in assembly room, commercial art studio; war work. Rm. 1809, 360 N. Michigan.

BOYS—16 OR 17. GENERAL WORK. 65c per hour; can earn 85c. 2333 W. CHICAGO-AV.

BOY—As clerk in engineering dept. 333 N. Michigan, Rm. 707.

BOYS—3, as truck helpers; $30 to start. 215 N. Franklin.

BOY—To help on offset press. Marquette Offset Corp., 730 N. Franklin-st.

Boys

BOYS
Clean factory work, distributing material in process; 48 hr. wk. Time and ½ over 40 hours. 2701 ARMITAGE.

BOY—OFFICE, ERRAND WORK
16 yrs. or over; neat appearing; perm. pos. La Salle-st. inv. house; 40 hr. wk. 39 S. La Salle-st., Rm. 300.

OFFICE BOY.
16-18 yrs; good pay; steady job; light, interesting work; excellent opportunity. Canal 5240.

OFFICE BOY-MESSENGER and lt. clerical work—Opportunity for advancement. Apply 135 S. La Salle, Rm. 1125.

BOY—17 or dft. ex.; gd. driver; bring birth cert. 4246 Lincoln-av., 9-3.

Men—Professions and Trades

AIRCRAFT WORKERS
Material Handlers. Accounting Clerks
Time Study Clerks. Assemblers
Press Opers. Time Study Men
Time Keepers. Loaders. Unloaders
Laborers
CRIBBEN & SEXTON
700 N. Sacramento. Van Buren 4600.

ARCHITECTURAL POSITION.
Large mortgage concern wants man under 45 with arch. training for home construction dept.; permanent; excellent oppor. Address L N 265, Tribune.

ARC WELDERS
WELD SHOP HELP.
MACHINISTS.
DANLY MACH. SPECIALTIES, INC.,
2100 S. 52d-av., Cicero.
Take Douglas Park L to door.

ART DIRECTOR—Exp. handling group of artists producing creative layouts, fin. drawings, retouching, etc. in estab. studio. Our employees know of this ad. Address L H 425, Tribune.

ARTISTS
Retouchers; 100% war work; several openings for expd. men; 40 hr. wk.; 1¼ overtm. 360 N. Michigan, Rm.1809.

ARTIST—LETTERING; 100% WAR WK. Openings for exp. lettering men; 40 hr. wk., time ½. Rm. 1809, 360 N.Michigan.

ASST. CREDIT MGR.
Good on details and bookkeeping; must know accounts receivable. Brad Foote Gear Co., 1306 S. Cicero.

ATHLETIC director—To promote members, athletic program to manage National Championship Tournaments for leading Chicago club. Prominent athlete preferred. Call Mr. Lee, Whitehall 4100.

AUTO MECHANICS.
APPRENTICES, HELPERS.
Bench work; no work under cars; top wages; time and ½ over 40 hours; 48 hour week; essential industry; post-war future. 1900 S. STATE.

Auto Fender and Mechanic
GOOD MAN CAN EARN $75 OR MORE A WEEK. APPLY AT ONCE.
DOYLE MOTORS. 6111 S. HALSTED.

AUTO SHOP FOREMAN
TAKE CHARGE OF PAINT AND BODY shop; good pay; steady job. CITY. 1718 S. STATE.

AUTO MECHANIC—5 DAY WEEK.
ESSENTIAL INDUSTRY.
Prefer war veteran. Position offers excellent future with high salary. 2452 S. MICHIGAN. CALUMET 7022.

AUTOMOBILE painter and metal man. Steady post-war work; top earnings; light, clean shop. Hearn Pontiac Co., 5300 Broadway. Longbeach 3061.

AUTO MECHANIC.
Laundry fleet; warm shop, fine conditions; essential. Ask for Mr. Seals. King's Laundry Co., 2213 W. Madison.

AUTO service salesman—Must be exp'd. Exceptional position. Good salary. M. J. LANAHAN, INC. CAL. 7300. 2556 S. Wabash. Mr. Halasz.

AUTO TRUCK MECHANIC.
Union; for fleet of light trucks. North or south side. Essential. Call Kenwood 3000 for appt.

AUTO parts manager—Top salary; essential industry. Parkway Oldsmobile, 5239 W. Cermak-rd. Cicero 1037.

AUTOMOBILE greaser—Expd.; good pay plus comm.; 5½ days. 4252 Lawrence. Ave. 7678.

AUTO painter, sander, and body man—6000 Cottage Grove. Fairfax 6665.

B. & S. SCREW mach. operators—Days & nites; 55 hr. wk.; 100% defense wk. Standard Mfg. Co., 1662 W. Fullerton.

BAKER—1st or 2d hand, all around. $75 wk. Maier's Bakery, 8915 S. Loomis.

BAKER—All around; wages to suit; also baker's helper. 3141 W. Cermak.

BAKER—Bread and rolls; work nights. 3000 Diversey-avenue.

BAKER—Bread and rolls; steady; good future. 814 Dempster, Evanston.

BAKER—2d hand on cakes; day work; no Sundays or hol. 3441 S. Halsted.

BAKER on cakes and pies—Short hours. Good pay. 4902 W. 14th-st., Cicero.

BARBER—Steady; $40 guarantee; 60/54 commission. 1051 E. 43d-st.

BARBER—STEADY.
3015 E. 91st. Call South Chicago 7779.

BINDERY—Cutter and folding operator. Opportunity to make $60 week. Post-war security. Excellent chance for advancement.
Address L H 120, Tribune.

BODY AND FENDER MEN.
ALSO AUTO MECHANICS.
Exc. pay with vacation; very good working cond. Ask for H. E. Beckler. Large Chrysler and Plymouth Dealer. C. W. Marquardt Co., 44 N. Laramie. Col.8940.

BRAD-FOOTE GEAR CO.
Needs nites.
External Grinders, Gear Cutters,
Guards, Laborers.
Skilled Boring Mill Operators,
1306 S. CICERO-AV.

BRAKEMEN FIREMEN
BURLINGTON RAILROAD
Apply 2d floor, 433 W. Harrison-st. U. S. Railroad Retirement Board. 400 Washington. Ask for Mr. Clemens.

BUTCHER—Steady work. C. C. Shotola & Son, 6137 Cermak-rd.

B. & S. SCREW MACH. MEN
Set up and operate auto. screw mach. Exp'd. Good pay, excel. opp. Crown Screw & Mfg. Co., 1534 W. Van Buren.

CABINET makers—Steady; good wages, time and ½ over 40. 631 W. Schubert.

CABINET maker and repair man—On used office furniture. Must be very competent. Business Furniture Co., 172 W. Monroe-st.

CARPENTERS—Expd. with fire loss and remodeling work. Must be union. Work city-wide. 5546 S. Wentworth.

CAR WASHERS.
Steady work; salary and bonus.
Apply YELLOW CAB CO., 57 E. 21ST. 6222 S. WABASH. 4950 W. LAKE. 5411 BROADWAY.

CARPENTER
40 Hour Week.
See Mr. Faber.
162 W. ERIE-ST.

CHEMIST—EXP.
Nonferrous chemist in West side war plant; pos. perm.; excel. salary. Lawndale 3360, ask for Mr. Redman.

CHEMIST—Permanent; for growing company; some college training preferred. Post-war opportunity. Andover 2055.

CRYSTAL CUTTERS AND LAPPERS.
SOLDERERS.
Light, essential war work. Full time. Good pay.
STANDARD COIL PRODUCTS
2329 N. Halsted.

COMPOSITOR
two-thirder, lockup man; near North Side; convenient to all transportation. W. M. Welch Mfg., 1515 Sedgwick.

CUTTER—EXPERIENCED
on dresses; 35 hour week; $60. Samuel Grossman Co., Dearborn 0187.

CUTTING ROOM HELP.
Young men; no exp. req.; will teach to spread cloth while being well paid. Martha Maid Mfg. Co., 367 W. Adams.

DESIGNERS
TOOLS.
DIES.
QUALITY HARDWARE.
5823 N. RAVENSWOOD.

DIEMAKER—Mold die experience; to work in small shop making injection molds; war work; peace time future. MYKROY, INC.,
1917 N. Springfield. Albany 4310.

DRAFTSMEN, JR.
MACHINE OPERATORS.
JANITORS.
MAINTENANCE HELPERS.
STATOR WINDERS.
Beginners considered. 100% war work.
BODINE ELECTRIC CO.,
2254 W. OHIO.

DRAFTSMEN—MECH.
Small electric motor experience, controls or appliances.
PRECISION LATHE HAND.
STOCK MAN. PACKERS
RUSSELL ELECTRIC CO.
340 W. Huron.

DRAFTSMEN.
Tracers—Detailers—Designers.
Old established manufacturer of marine locomotives and industrial steam powered plant equipment; 100% war work now; post-war future; East Chicago, Ind. ADDRESS J E 489, TRIBUNE.

DRAFTSMEN OR DRAFTSWOMEN.
Expd. and jr. draftsmen for layout and detailing of small electromechanical mechanisms. Perm. pos. with estb. N. side Chgo. co. now engaged in war work. Address J K 139, Tribune.

DRAFTSMEN
Essential work, offering post-war oppor. Radio or similar exp. preferred. ADMIRAL CORP., 3815 Armitage-av.

DRAFTSMEN — General steel mill engineering experience; plant located in Calumet area; give full details in first letter. Address L H 245, Tribune.

DRIVERS—$9.50 DAY
HELPERS, $8 DAY.
For scav. trucks. Mahoney, 902 W. 88th.

ELECTRICAL contracting shop—Experd. man. Essential work. Good pay. Monroe 8635.

ENGINEER.
M. E. pref., with wide exp. in quality control heading up all inspection procedures; old est. west side mfr.; essential. Address L H 350, Tribune.

ENGINEER—Heavy machine designer, to $3,900; career opportunity; old firm. Send application, data. Address K R 101, Tribune.

ENGINEERS—Structural; thorough knowledge design; all types bldgs. and structures; state age, experience, salary expected. Address L H 259, Tribune.

ENGINEER—For medium size dry cleaning plant; must have city license. 920 Leland-av., Becker, 3d floor. Call after 7 p. m.

ENGINEER and gen'l maintenance low pressure boilers—Prefer man with hotel exp.; apt. incl. Address L H 370, Tribune.

ENGINEER—Steady position; 6 days, 8 hours. Jackson Park Hospital. Dorchester 6000.

ENGINEER.
Licensed. Call Central 6787.

ENGRAVER—Steel and copper plate. Exper. in lettering greeting designs and diploma work. Steady year around for right man. STANDER ENGRAVING CO., 4130 BELMONT-AV.

FACTORY HELP.
JANITORS. PACKERS
LABORERS.
FREIGHT ELEVATOR OPERATOR.
Radio Industry—Post War Future.
WARWICK MFG. CORP.,
4640 W. HARRISON.

FIREMAN—With engineer's license, for S. W. Side mfg. plant. Ramapo Ajax Division, 2503 Blue Island-av.

FIREMAN or engineer—Night work; good pay. Apply 407 S. Dearborn, Rm. 355.

FIREMAN—STEADY POSITION.
Illinois Athletic Club. 112 S. Michigan.

FIREMAN—Union, for chain grate boilers. See chief engnr., 1 N. La Salle St. Bldg.

Men—Professions and Trades

FIREMAN
MUST HAVE ENGINEER'S LICENSE.
Steady; overtime; no maintenance.
Spaulding 7400. Ask for M. H.

FOREMAN—Thor. expd. and capable man only on punch presses, etc., and assembly; fine future. Mr. Trippe, Cen. 0350.

FOUNDRY foreman—Experienced on gray iron casting; old established plant located 20 miles south of Chicago. Address J E 242, Tribune.

FREIGHT handlers—Full or part time; essential industry. Calumet 1025. 310 W. 24th-st.

GARAGE MAN—For night work; $45 to start; 6 days. Universal Garage, 4652 N. Clark.

GARAGE MAN—EXPD.; full or part time. St. Louis Garage. 3439-53 Roosevelt-rd., rear.

GARAGE combination man—Nights; reliable. Longbeach 1530. 1123 Glenlake.

GENERAL FACTORY WORK.
No experience nec., steady position; days or nights; 48-60 hour week; post-war. CROWE NAME PLATE CO.,
1749 Grace-st. Bit. 4277.

GORDON FEEDER
Exc. working conds. 8 paid holidays. The Todd Co. 727 S. Dearborn.

GORDON pressman — Experienced; old established plant; good pay. Hall and son. Austin 8740.

HEADERMAN, machinists, machine operators—Male or female; laborers, cleanup men, general handy man. Boss Bolt & Nut Co., 3403 W. 47th-st.

HIGHWAY drivers—For drive-away and tow-bar work; must meet Interstate Commerce Commission qual. and physical req.; union scale wages. Dealers' Transport Co., Com. 3111. Mr. Mingey.

ICE CREAM maker—Experienced on Vogt continuous freezer. Steady job. Good pay. Address L H 432, Tribune.

INSPECTOR
for machine shop; 100% war work; near all transportation. D. K. Mfg. Co., 430 S. Green-st.

JANITOR—For store and office building; cleaning and operate boiler; must live close to bldg.; member local 25. A. J. Liepold & Co., 541 Diversey. Div. 4771.

LABORERS.
MACHINE HANDS.
52 hour week; day work; vacation with pay; essential industry; permanent post-war future; exc. transportation.
International Molding Machine Co.
2608-24 W. 16TH-ST.

LATHE man — Good; must own setups. Also man for cylindrical grinder; must know how to operate and set up; 100% war work; new factory; many extra benefits; plenty overtime; good post-war future. 2027 N. Major.

LATHE hands—Must be thoroughly experienced. Best wages. War work. Mechanical Service, 7141 S. Racine-av. Phone Aberdeen 7038.

LAUNDRY driver—Union; experienced or inexperienced. World Laundry, 4100 North Rockwell-st.

LAUNDRY pullers—Colored; good working cond.; war plant; top wages; exp. not nec. Hork Sanitary Co., 1518 Taylor.

LAUNDRY drivers—Exper. not necessary; post-war future. 5107 Lake Park-av.

LAYOUT man and press brake operator—In sheet metal jobbing shop. 415 N. Aberdeen-st. Monroe 6200.

LINOTYPE OPERATOR—Day work under good conditions; overtime at 1½. Apply 10th floor, 723 South Wells.

LINOTYPE operator—System Press, 910 Belmont. Buckingham 0693.

LITHOGRAPHERS. Plate makers, transfers, negative assemblers—High wages, lots of overtime, post-war future. Phone Dor. 6739, nights or Sun. Sup. 5258 days. Address J E 103, Tribune.

MACHINISTS
1st class lathe planer and boring mill hands.
LAMMERT & MANN CO.
WOOD AND WALNUT-ST.

Machinists.
All around; essential industry. Ideal Tool & Mfg. Co., 5825 S. Western.

MACHINE REPAIR MAN.
100% WAR WORK.
LAFAYETTE 1563.

MAINTENANCE MECHANIC
General millwright skills. To make sheet metal fixtures and guards.
ZENITH RADIO, 6001 W. Dickens.

MAINTENANCE man—$100 for 60 hour week; essential war food plant; excellent post-war opportunity. Address J E 120, Tribune.

MAINTENANCE — Skilled machine shop experience; must have tools. WEBSTER PRODUCTS. 3825 W. Armitage.

MAINTENANCE MAN
White; good wages; pleasant working conditions. Apply Passavant Hospital, 303 E. SUPERIOR-ST.

MECHANIC—APPRENTICE
Union wages; attractive offer; permanent position. Consolidated Forwarding Co., 660 W. O'Brien.

OFFSET PRESS HELPER.
No experience necessary; exc. opportunity; good pay.
EXCELLO PRESS, 400 N. HOMAN.

OFFSET press helper—Apply Marquette Offset Corp., 730 N. Franklin-st.

OPTOMETRIST—Who understands jewelry business; splendid opportunity for right party. Address J G 495, Tribune.

PACKERS AND LOADERS
100% WAR WORK.
PRESS WIRELESS, INC.
2743 Southport.

PACKER.
Exper.; and shipping clerk; essen. indus.; $50 wk. Address L H 154, Tribune.

PAINTER—Gen. bldg. and equip. maintenance; essen. indust. 4310 Shields-av.

PAPER cutter—Part time; good wages. Chicago Allgraphy & Litho Co. 412 S. Wells. Har. 1077.

PIPE FITTERS.
Maintenance on sprinkler systems. We furnish tools; plenty of overtime. The American Car & Foundry Co. 2310 S. Paulina.

POLISHERS and buffers—Exp.; steady work; good pay. Liberty Plating Co., 5340 W. Ogden. Rockwell 3217.

PRESSER—Full or part time; good pay. Famous Clnrs., 3028 E. Cheltenham-pl.

PRESSER—Reliable; steady work; good salary. Apply 2123 N. Lincoln.

PRESSMAN—For Little Giant; steady pos. Print shop in Austin. Ph. Austin 6260.

PRINTERS—ESSENTIAL JOBS
Lock-up and Line-up man. Pressman Miller 2 color; press helpers; paper cutter-folder operator. Steady work; top pay. Richter McCall & Co., 200 S. Peoria.

PRINTER—Makeup, lockup; small presses. Rm. 326, 711 S. Dearborn.

PRINTER, 2/3der and gen. all around. C. B. Johnson Co., 340 W. Huron.

RADIO-PHONOGRAPH SERVICE MAN. Permanent; part or full time.
BISSELL-WEISERT
548 N. Michigan.

SAUSAGE maker—Exper.; able to supervise; top salary; also exp. cooker and smoker. Phone Webster 3730.

SHEET METAL HELPERS.
High priority war work; 60 hr. wk.; day work. Industrial Gas Engineering Co., 231 W. Huron.

SHIPPING dock foreman—Day and night shift; time and ½ over 40 hrs. Steel Sales Corp., 3348 S. Pulaski.

STOCK ROOM MAN — Good pay and bonus; 48 hr. week. 1815 N. Orchard.

SQUARE shear, punch press, and press brake operators—Essential war work. Wilson Sheet Metal Works, 5922 N. Western.

TAX MEN—Nat'l C. P. A. firm needs men with corporate or treas. exp. Must have exp., judgment necessary to assume responsibility in tax matters. Perm. Address K G 64, Tribune.

TIME STUDY ENGINEER
Excellent post-war opport. if qualified in critically essential industry.
INLAND RUBBER. 146 W. 27th-st.

TOOL MAKERS.
TURRET LATHE OPERATORS.
DRILL PRESS OPERATORS.
BENCH HANDS.
GASKET MOLDERS.
RECEIVING CLERKS.
Good wages.
Permanent; essential industry.
BARCO MFG. CO.
1801 Winnemac-av. [5000 N.].

TOOL AND DIE DESIGNERS
TIMEKEEPERS.
PLATERS. HELPERS.
JANITORS. CHAUFFEUR.
Excellent working conditions; long established firm; near loop; excellent transp.
PHONE ANDOVER 5246

TOOL designer—Progress cam, and estimator—Production jobbing machine shop doing precision machinery and grinding; war work now, post-war opportunity. Chesapeake 4400, Mr. Campbell.

TOOL AND DIE MAKER
for small tools and dies; war work, but permanent; old estab. truck equip. mfr. Phone Mr. Squire, Chesapeake 2600.

TOOL AND DIE MAKERS.
MACHINISTS AND MACHINE OPERS.
100% war work; good transp. and work. cond. See Mr. A. K. Hanson, Sunnyside Tool & Mfg. Co., 2222 N. Cicero.

TOOL AND DIE MAKERS
A-1 jobbing shop men only. Universal Tool & Die Works, 910 W. Lake-st.

TOOL AND DIE MAKERS
Must have exp. Top wages paid. Robert Bobins & Co., 2846 W. North.

TOOL DESIGNERS.
CHECKERS, LAYOUT MEN.
DETAILERS.
Loop Office. Central 5623.

TOOL and die maker—There are lots of tool and die makers who would like to work for us if they knew of the opportunities. Call Drexel 5747 for apptmt.

TOOL and die makers — Experienced, steady workers; all defense work; 57 hour week; top pay; small, clean, and light shop. Apply 5th floor, 549 Fulton.

TRIM sawyer—Experienced only; good pay. 942 W. Lake.

TRUCK drivers—Steady work; essential to war effort; also steady post-war work; union wages. Kirchwehm Bros. Cartage Co., 1722 W. Carroll-av.

TRUCK MECHANIC.
1st class man, capable servicing small fleet trucks; gd. pay; steady work. Address J E 261, Tribune.

TRUCK DRIVERS.
Semi or straight job; good pay, good hours; steady work. Karzen Trucking Co., 864 N. Kedzie. Call Kedzie 6200.

TRUCK MECHANIC.
Expd. all around; union scale. See Mike at 1019 W. Congress-street.

WATCHMAKERS—1st class; trade shop exp.; repair watches at home. $3 per watch. Also men for shop; perm. pos.; $2 hr. Merrimac Watch Co., 800 N. Clark-st., 3d fl.

WOODWORKING REPAIRMEN
on furniture; steady employment; $150 month; 44 hr. wk. HOTEL BELMONT. 3172 Sheridan-rd. Apply Room 255.

WOODWORKING FINISHERS
Sprayers, rubbers, sanders, and packers; essential; post-war future; good pay. Call Monroe 1800.

MEN—MEN—MEN.
GET INTO ESSENTIAL WORK.
NO EXPERIENCE NECESSARY.
PRESSMEN, FIREMEN, GEN. FCTY.
DAY OR NIGHT SHIFT.
DRYDEN RUBBER CO.,
1014 S. KILDARE.

SWITCHMEN.
SWITCH TENDERS.
YARD CLERKS.
CHICAGO JUNCTION RAILWAY,
[The C. R. & I. R. R. Co., Lessee.]
Superintendent's office.
40th-st. and Ashland-av.

Men—Professions and Trades

Draftsmen.
Time Study Engineers.
Plant Layout Engineers.
Tool Designers.
Student Calculators.
Junior Engineers.
ELECTRO-MOTIVE DIVISION
GENERAL MOTORS CORP.
LA GRANGE, ILL.

50—MEN—50.
FULL OR PART TIME.
16-55 years; no experience necessary; part time hours: 3:45 p. m. to 7:45 p. m., 8:15 p. m. to 12:15 a. m.
PILERS. LAYUP
TRUCKERS. WASHUP.
UNLOADERS. FEEDERS.
W. F. HALL PRINTING CO.
4600 W. Diversey. Employment Office.

HOWARD FOUNDRY NEEDS
Molders Coremakers
Chippers Grinders
Furnace tenders Millwrights
Electricians Inspectors
Die cast mach opers. Lathe opers.
General foundry laborers
HOWARD FOUNDRY CO.
4900 Bloomingdale-av. nr. Grand-Cicero or 1700 N. Kostner near Grand-North.

MONTGOMERY WARD.
FULL TIME POSITIONS.
Hours, 8 a. m. to 4:40 p. m.
Shipping checkers. Stock men.
Supply boys. Preparation clerks.
Paper baler. Checker-packers.
Part time work any 4 hours or more from 8 a. m. to 9:30 p. m.
3701 CORTLAND-AV.
Open daily, 8 a. m.-5. Sat. to 1 p. m.

CAMPBELL SOUP CO.
Central Division, 2550 W. 35th-st.
Essential industry needs car checkers, yard men, machine repair men, night cleaners, cooks, truckers; excellent wages; opportunity for production bonus, time and ½ for overtime, 10% extra for night work; uniforms supplied in production departments.

UNSKILLED MEN. EX-SERVICE MEN
WE WILL TRAIN YOU.
GEN. FACTORY WORKERS. OILERS.
MACHINE OPERATORS.
TOOLROOM LATHE HANDS.
WAREHOUSE MEN. MACHINISTS.
MATERIAL HDLRS., ORDER FILLERS.
PACKERS.
PHEOLL MFG. CO., 5700 Roosevelt.

MEN AND BOYS
WHITE OR COLORED.
Bindery Workers. Pressroom Helpers.
Shipping Dept. Helpers.
Car Unloaders.
Porters. Motorcycle Riders.
Openings on All Shifts.
THE CUNEO PRESS, INC.,
465 W. CERMAK-RD.

ESSENTIAL INDUSTRY.
Can use several veterans of World War II., Mechanics, Electricians, Assemblers, Mach. Oprs., etc.; post-war work; perm. Mfg. Physicians Elec. Equip.; clean, lgt. facty.; pleas. work. cond.; gd. pay. McIntosh Electrical Corporation. 223-233 N. California-av.

BAUER & BLACK
NEEDS
Window washer. Janitors.
Laborers. Machine operators.
41 W. 25th-st.—at Dearborn

WE NEED.
PACKERS, FILLERS, LABORERS
for our south side war plant. Top wages; no exper. necessary. Temporary or permanent work. Apply La Pine & Co., 121 W. Hubbard.

CLOROX CHEMICAL CO.
Essential industry. We need factory help.
GEN'L LABOR. STOCK MEN.
ELEC. MAINTENANCE. PROCESSORS
Good working cond. Excellent opport.
5063 S. Merrimac. Por. 6650.

$46 TO $60 PER WEEK.
Starting pay for sober, reliable men who wish to train for production jobs.
VICTOR MFG. AND GASKET CO.,
5750 W. Roosevelt-rd.

MEN WANTED
CARNEGIE-ILLINOIS STEEL CORP.
SO. WORKS. GOOD TRANS.
3426 E. 89TH-ST.

MEN TO FILL ORDERS
in shipping dept. Day or night. Steady. Essential industry. Apply A. J. WALZ. National Biscuit, 1018 W. Washington.

$40-$50
GENERAL FACTORY WORK.
Good jobs now and after the war, pay each week. Apply 1606 W. Cermak-rd.

MEN—Part time; grinding and cut-off saw operations; war work; days or nights. MYKROY, INC., 1917 N. SPRINGFIELD. ALBANY 4310.

YOUNG MAN—Electrical knowledge; with ability to follow signal circuits to learn service of essen. communication equip.; perm. Rm. 1010, 160 N. La Salle-st.

Men—Pharmacists

PHARMACISTS AND ASSISTANTS.
Several openings in good stores at good salary and comm.; opportunity to advance extra good hours.
LIGGETT DRUG STORES.
Employment office, State and Madison.

PHARMACIST
Background and preference for high type clientele and mdse.; managerial abil. LOBBY DRUG CO., Sherman Htl.

Men—Butlers, Chauffeurs

COOK—HOUSEKEEPER—VALET.
Thoroly exper., for bachelor's home; refer. required. Apply 666 W. Division.

Farm and Garden Help

EXPERIENCED working farm manager—Corn hog, beef cattle; farm half section; 45 min. from loop, northwest; good thing for the right farm family. Address J T 415, Tribune.

Men—Hotels, Restaurants

BARTENDER—Experienced; for private club; permanent position.
UNION LEAGUE CLUB OF CHICAGO.
Apply 312 Federal-st. any weekday.

BARTENDER—Exp.; over 45; neat appearing, for high class restr. and bar. Apply 1-3, 33 N. La Salle, Rm. 1227.

BARTENDER — Family man preferred; good salary and bonus. The Ranch, Oak-st. at Michigan-av.

BARTENDER.
1983 CLYBOURN-AV.

BARTENDER—Exp.; $55 week to start. Guy's Crystal Tap, 665 N. Ogden.

BARTENDER—Day wk.; no mixed drinks. 2739 N. Pulaski-rd.

BREAKFAST COOK
Meals and uniforms furnished; no Sundays or holidays.
BOLLING'S. 205 W. Wacker-dr.

BUS BOYS—White or Colored
Dishwasher, Runners,
HOUSEMEN, $116
White; vacuum, distribute linen.
General work in housekeeping dept.
PORTERS—White or colored.
BISMARCK HOTEL, 133 N. Wells.

BUS BOYS.
Excellent working conditions; good starting salary. Apply to Mr. Harrison, Heising's, 55 W. Washington.

BUS boy—White, for private luncheon club in loop for business men. 33 S. Clark-st., Room 1812.

BUS BOYS—For Celtic room. Hotel Continental, 505 N. Michigan.

CARVER.
STEAM TABLE MAN.
We have openings for 2 good men. Good pay; good hours; no Sundays.
BERGHOFF RESTAURANT,
17 W. Adams. See L. W. Berghoff.

CHEF wanted—8 hours, $8; day work; no Sundays. Apply 170 W. Harrison-st.

COLD MEAT AND PANTRY MAN—ALSO BUTCHER. Apply chef, Hotel Knickerbocker, 163 E. Walton.

COOKS—EXPERIENCED.
Cold meat man and swing man. Apply Chef's office, 5th flr., Hotel Continental, 505 N. Michigan.

COOK—White, capable holding 2d job in 1st class restaurant; pref. man with W. coast experience; top salary. Address L H 129, Tribune.

COOK—White; for general cafeteria work; good pay; no Sundays or holidays. ONTRA CAFETERIA. 123 N. Wabash.

COOK—Col.; high class restaurant; evenings. Apply after 5 p. m., 6445 Sheridan, ½ block Loyola L.

COOK—Fry; all around kitchen man; pleasant work; good pay. After 4 p. m. Normal 8332. 1048 W. 63d.

COOK—WHITE; GOOD PAY.
1600 W. LAKE-ST.

COUNTER AND GRILL MAN.
Good opportunity for right party.
TOP SALARY.
3202 W. 22d-st. Crawford 3297.

COUNTER MEN—Steady post-war work; oppor. for advance.; excel. meals, hrs.; top pay. 3 W. Grand-av. Del. 9460.

COUNTER WAITER — 6 days; steady work; good pay. 2407 W. DIVISION.

DESK CLERK.
Permanent position. Finest type res. house. Will train if you have some clerical exper. Col. 3248.
OAK PARK ARMS HOTEL.

DISHWASHER—12 noon to 9 p. m.; no Sun. or hol.; $35 wk. and meals. Hanson's Grill, 637½ Howard, Evanston, 2½ blocks west of Clark.

DISHWASHERS, $30; bus boys, $25 and tips; steady or extra.
YOUNKER'S, 51 E. Chicago-av.

DISHWASHER—5 days week. Hours 7 a. m. to 4. No Sat. or Sun. Good pay and meals. The Cliff, 116 S. Clark.

DISHWASHER — Good salary, rm., and board. Krier's Restaurant and Tavern, 8014 Lincoln-av., Skokie.

DISHWASHER—6 day wk.; gd. wages; gd. meals. Indian Trail Tearoom, 507 Chestnut, Winnetka 1703.

DISHWASHER — Expd. hand; also bus boys; top wages; good hours; no Sun. 1032 W. Lake-st.

DISHWASHER—$40 per week and meals; ½ block N. Howard-st. L. Call after 4 p. m., 7639 N. Paulina.

DISHWASHER—Plaza Hotel restaurant, 1543 N. Clark-street.

DISHWASHER—Steady; no Sundays. 1639 Belmont-avenue.

DISHWASHER—White; $35 wk. Black Forest, 2638 N. Clark.

Elevator Operators (2)
Filipinos preferred.
105 E. Delaware. Whitehall 6300.

ELEVATOR operator — Some bell work; union scale; hours 4 p. m.-12. Wellington Arms Hotel, 2970 Sheridan-rd.

ELEV. OPER.—$120 mo. for high class res. bldg. at 2430 Lake View-av. See Superintendent.

ELEVATOR operators—Men or women, colored, elderly pref. Apply Hugh Brown, St. Clair Hotel, 162 E. Ohio.

FIREMAN—White; for pri. institution; sal., plus board, rm. and laun.; 2 wk. pd. vacation. Oak. 1682. Engineer.

GRILL MEN — EXPER.; JOB OF RESPONSIBILITY; TOP PAY; OFF SUNDAY. 1159 S. CANAL-ST.

GRILL man—Top grade; nights; $50. Jolly Chef, 4748 Broadway.

HANDY man—Wh.; sober; boiler exper.; sm. htl. Sal., rm. Lon. 9333.

HOTEL CLERK.
Exper.; for afternoon shift; steady; $175 mo. Address J Y 595, Tribune.

HOTEL Clerk—7 a. m.-3 p. m.; 3 p. m.-11 p. m.; transient. Nevada 1450.

HOUSEMAN—WHITE
Hrs. 8 to 4:30. No Sun. Sal. $120, Gd. tips. Vac. and gen. duties in apt. hotel. Poinsettia Hotel, 5528 Hyde Park-blvd.

HOUSEMAN—COLORED; EXPER.; UNDER 45; GOOD SALARY. 230 E. SUPERIOR, DEL. 0176.

HOUSEMAN—FOR GIRLS' CLUB.
White; sober. Must live on premises. OAKLAND 1305.

HOUSEMAN—6 day wk.; apt. hotel. Mrs. Romaine. Alden Hotel, Lon. 0600.

HOUSEMAN—Full or part time. $130. Dorchester, Fairfax 7700.

Men—Hotels, Restaurants

HOUSEMAN
General cleaning; good salary. Apply Housekeeper, 1118 N. State-st.

HOUSEMAN, $104.70
Perm. position in North Side apt. hotel. 444 St. James-place. Div. 1100.

JANITOR'S HELPER.
See Engineer, 422 Melrose.

KITCHEN man—White, exp., for dinner hse.; top sal. Address L H 130, Tribune.

LINEN room man—To carry and count linens. No Sun.; $125 mo. Steady wk. Duncan Y.M.C.A., 1515 W. Monroe.

MANAGER—Restr. sm. indus. plant; S. sub., I. C., or bus trans.; sal. plus; state full info. Address L N 524, Tribune.

NIGHT CLERK
GREENVIEW HOTEL
10 hours, 6 days. 6234 S. Green.

NIGHT clerk—Living quarters if desired. President Hotel, 2054 N. Lincoln. Phone Lincoln 4800.

PORTER—DRUG STORE
Day work; salary $32.50. Adel Drugs. 1620 E. 53d-st. Fairfax 1055.

PORTER—White or colored; light work; good wages.
Dishwasher; white or colored; evenings. 212 N. Hamlin. Ked. 7000.

PORTER—For neighborhood tavern; must come rec. GORDON'S 1620 Belmont.

PORTER—Colored; no Sun.; close at 4:30. Miss Scott's Tea Rm., 309 N. Michigan.

POT WASHER
White; must be expd. kitchen man; no Sun.; $35 and meals. Larry's Grill, 230 W. Van Buren.

Transportation Man—Nights
Apply employ. office. 5357 Sheridan-rd.
EDGEWATER BEACH HOTEL

WAITER—Nights; steady; $48 wk. and up. 3150 Irving Park. Key. 2357.

MAN—Elderly; for boiler room. Apply Hotel Guyon, 4000 Washington.

Salesmen

BAKERY driver-salesman—Estab. wholesale route; $55 per wk. plus comm.; essen. work; post-war future with expanding organiztn. Helen Gates Bread, 1212 W. Congress. Mon. 0341. Mr. Livingston.

DRIVER salesman — Tire route; south side; $45 and comm. Stewart 5565.

DRUG salesman—National biological and pharmaceutical concern requires representative. Field instructions, established territory; drawing account against comm. Address F 108, Tribune.

FURNITURE SALESMAN — PERMANENT POSITION; SALARY AND COMMISSION; EXCELLENT EARNINGS FOR GOOD EXPERIENCED MAN. NELSON BROS. 6844 Cottage Grove-av.

INSURANCE AGENT.
Company opening 2d dist. in Chicago needs few additional men; debits; $60 per week to start plus regular increases. 845 S. Wabash, Rm. 405.

SALES representative—In Chicago area for an out-of-town leather novelty factory on commission basis only; give full particulars in first letter. Address A H 46, Tribune.

$50 WEEK GUARANTEE.
Sal. and comm.; salesmen and canvassers; essential work, heating co.; earnings start at once, rapid advance. Phone Mr. Badger, Tri. 1112, for appointmt.

LARGE life insurance company has opening on N. W. side for married man—Age 23-32; class. 1-C. Our men average $100 week salary and comm.; splendid opp. for adv. Call Palisade 1302.

YOUNG men—Veterans only, 18-25, to travel for circ. group; must be well dressed; perm.; post-war future; salary and comm. Apply 10-4, Room 906, Mr.Hopkins, La Salle Hotel. Don't phone.

PERM. money making pos. with large firm for young man with auto, to learn R. E. salesmanship; good draw, account. Apply Mr. Balfanz, Mr. Kelsey, Rm. 306, 134 N. La Salle. Central 8270.

SALESMEN.
$25 day or more; low cost hosp. and H. & A. ins.; city, state ter.; hse. to hse. exp. prefd.; cash comm.; exc. money maker. Apply Rm. 505, 120 S. La Salle.

DRAFT EXEMPT OR EX-SERV. MEN. Route salesmen for estab. route; essen. to war effort; perm.; sal., comm.; 5 day wk.; 2 wks. paid vacation. Lambrecht Creamery, 4150 Fullerton.

DEMONSTRATION SALESMAN.
For mfr. of national household item, to relieve present employee averaging in excess of $100 wkly. Exp. not nec. We train you. Liberal draw. Central 1268.

SALESMAN
with car; for perm., full-time, good paying position; interesting salary, comm., bonus arrangement. Chicago Motor Club, 66 E. South Water, 9th flr.

SALESMEN—Radio parts; counter sales, radio and electronics distributor; experienced; good salary. See Mr. Snyder. Concord Radio Corp., 911 W. Jackson.

SALESMAN—Expd. in store fixtures; opportunity to grow with aggressive concern; salary. American Equipment Co., 1841 W. Madison.

SALESMAN—Expd. in metal working industry, to obtain orders for screw machine shop. Full or part time; salary. Address L N 550, Tribune.

SALESMAN — Expd.; whlse. trade, gift shop mdse.; comm. and drawing acct.; good oppor. and wkg. cond. Wab. 0150.

Men—Miscellaneous

MAN — Mechanically inclined; to be trained for arc-welding for post-war work; permanent. Chicago Oil Equipment Co., 4351-59 W. Roosevelt-rd.

DOCK HAND—Good salary; much overtime; no experience necessary.
The Grunwald Plating Co., Inc.
2559 W. 21st-st.

WATCHMEN
$35 weekly; 6 nights; permanent. Apply 209 W. Jackson, Room 212.

COAL HIKERS.
Good pay.
DOUGLAS COAL CO.
3248 S. Pulaski-rd.

MEN.
FOR OUTSIDE WORK; 50 HOUR WEEK; TIME AND HALF OVER 40 HOURS. APPLY 20 S. HOYNE-AV.

WATCHMAN—For essential industry; light janitor work; 60 hrs., $40 wk. Good ref. req. Give age, etc. Address L H 104, Tribune.

ROUTE man—Reliable, permanent; established route; average $50 to $60; 5 day week. Veteran preferred; white. 1318 S. Canal, Canal 1860.

DAY JANITOR.
NIGHT JANITOR-WATCHMAN.
Light work; steady job; good pay. Ap. 208 N. Wells, 11-4 p. m., ofc. of bldg.

TRUCK driver—Best wages for man who knows Northwest Side of Chicago. Peterson Delivery, Hollycourt 1799.

MESSENGER. WITH CAR.
For vital war plant; gd. sal.; mileage allowance. Address K X 67, Tribune.

GUARDS.
Steady position, pleasant surroundings. Apply Art Institute, Michigan & Adams.

MAN—For cleaning office and stockroom; light work, good pay; 3 to 4 hrs. daily. 900 N. Franklin, Room 301.

PORTER and can cleaner—Colored, for bakery; start 7 a. m. $40 week. No Sundays or holidays. 2603 E. 75th-st.

MEN wanted—For scavenger work, garbage and ash hauling. Good pay with vacation. 1658 Hastings. Canal 1330.

MAINTENANCE man—Exp.; should know plumb., electric, etc.; good pay. Apt. if nec. 5000 Drexel. Oakland 9366.

BARTENDER-Clerk—For bar-liquor store; will train. Call after 12 noon. 2535 W. North-avenue.

CASHIER—For theater; nights, 5:30 p. m. to 4:30 a. m.; refs. Astor Theater, 12 S. Clark, loop.

YOUNG man—16 years or older, to assist in shipping and service depts.; fine opportunity; gd. sal. Ph. Sup. 1292. Mr. Korn.

FREIGHT HANDLERS—Part time work; afternoons and eves.; 5 day week. 4915 S. Campbell.

GARAGE FLOORMAN.
High salary. Good work. cond. Steady. 3646 Broadway. Lak. 4340.

CROSSING Man—White or col.; under 65. Belt Railway Co. of Chgo., 6900 S. Central, Portsmouth 6440, Ext. 72.

BOWLING Alley Maintenance Man—Expd.; white; N. W. side; good pay. Keystone 6995, after 5 p. m.

DOCK help—Heated dock; hours to suit your convenience; 80c an hour to start. 1941 W. 23d-st. Canal 0088.

ELEVATOR man—Exp. not nec.; good working cond.; union scale. 411 Fullerton-pkwy. Lincoln 7330.

SEMI-DRIVERS—For city and road work. Apply Bartzen Transportation, 1415 N. Sedgwick.

PROOFING press operators and helpers—70c hr.; no experience necessary. Gentry Printing Co., 732 S. Sherman-st.

MAN—To take care office bldg. after office hours alternate nights; permanent. See Mr. Burns, 237 E. Grand-av.

TRUCK driver—Good wages; must know North and N.W. side of Chgo. Borzel Motor Service, 2626 Wentworth; rear.

ELEVATOR operator—Freight; steady wk. 44 hr. wk.; time ½ over 40 hours. Eastman Kodak Co., 1727 Indiana-av.

TRUCK HELPERS—WHOLESALE GROCERY; 75C HR., TIME ½ OVER 40 HRS.; STEADY. 4940 N. WESTERN.

PORTER—For photo studio, plenty of overtime, essen. and interesting work. Apply 14 N. Michigan. Room 301.

PORTER—White or colored, 75c hr., 40 hr. and overtime; steady. Willens & Co., 2130 Gladys-av.

STOCKMAN and porter in liquor store and tavern—Steady work; good salary. Fischman & Sons, 555 North-av.

TRUCK helpers—Good pay; plenty overtime. See Mr. Steinberg, Confection Cabinet, 430 West Erie.

STABLE man—Sober; rm., board, salary. Mr. Schmidt, The School of Horsemanship, Golf-rd. at Harms. Skokie 2408.

GENERAL garage help—White; good wages; refs. required. Apply Mr. Copin, Ambassador Garage, 1331 N. Clark.

COAL CHAUFFEURS.
Douglas Coal Co., 3248 S. Pulaski-rd.

ASST. manager for 4 Star Theater—Apply 2418 Madison-st. Seeley 0545.

MAN—Packers helper; steady. $40. 735 W. Lake. State 4224.

PORTER—Steady; good salary.
SHERMAN SHOP, 209 S. STATE-ST.

MAN—Day work; clean up shop. 4902 W. 14th-st., Cicero.

PACKER—Good wages and steady job. Art Creations Studios, 152 W. Walton-st.

GENERAL LABOR—Good pay; essential industry. 2483 Milwaukee.

HANDYMEN—Some knowledge carpenter wk.; 75c to start. 845 S. Wabash, r.301.

MAN—For general factory work. Apply 9 E. Huron. Whitehall 5888.

MAN—For errands. Globe Electro-Type Co., 711 S. Dearborn.

GARAGE man—Top salary. Ritz Central Garage, 5518 Lake Park. Plaza 8880.

TRUCK and tractor drivers—Essen. work in city. 1477 W. Hubbard.

MEN wanted—For general factory work; good pay; steady work. 902 S. Morgan.

DRIVER-Salesman—To drive soda water truck; estab. route. Canal 0436.

TRUCK DRIVER—REFERENCES.
932 N. Racine-av., Chicago.

TRUCK DRIVER—USED TO MOVING FURNITURE. 2512 IRVING PK.-RD.

TRUCK DRIVER—Schwefer's Bakery. 937 Armitage-av., 3d fl.

COUNTERMEN—Day or night work. Webb's, 339 S. La Salle.

PARKING lot manager—6 days; $40 wk. Apply 215 W. Washington.

INDUSTRIAL janitor for near No. Side mfg. plant. 2032 Clybourn.

PACKER—Experienced; good starting salary. Call Monroe 9071.

MAN—For cleaning pans; steady; good pay. 3303 Milwaukee-avenue.

MESSENGERS—Light errand work. Oral Art Laboratory, 25 E. Washington.

Men—Miscellaneous

JOIN THE WESTERN FRONT—
BENCH HANDS
STOCK SELECTORS
FURNACE TENDERS
SORTERS TRUCKERS
GENERAL STOREROOM HELPERS
WIREMEN — LABORERS HELPERS
WESTERN ELECTRIC
23D PLACE AND CICERO-AV.

Wholesale Drug Merchandise
ORDER PICKERS. STOCK CLERKS.
PACKERS. CHECKERS.
Good salary. Opportunity to advance.
LIGGETT DRUG CO.
310 W. Polk-st.

TELETYPE CORP.
2600 North. 1400 West
PACKERS. JANITORS.
UNSKILLED LABOR.
No experience required
Apply 8 a.m. to 5 p.m. Mon. thru Sat.

TRUCKERS HELPERS
BILL CLERKS
Good pay; overtime; essential industry. THOMAS PAPER STOCK CO., 860 W. EVERGREEN.

FULL OR PART TIME JOBS
Handling of mail or baggage; 16-50; good pay; day or night shifts open.
CHICAGO UNION STATION CO.
Employment ofc. 516 W. Jackson.

MEN AND WOMEN.
Interesting work, good wages, permanent jobs; choice of 3 shifts.
CHICAGO ROTOPRINT CO.
4601 BELMONT

IN good times or bad the optical lens grinder or spectacle maker always has a job. Pleasant working cond.; draft exempt pref.; fair starting sal.; rapid adv. Chicago's most scientific opticians. The House of Vision, 30 N. Michigan.

GOOD PAY FOR PACKERS
for packing groceries on afternoon shift, 1 p. m. to 10 p. m. No Sun. or hol. DURAC, 30 W. Washington, Rm. 530.

STOCKROOM MEN
Permanent and post-war; nr. loop; gd. salary; knowledge of tires and shipping helpful. Delaware 3090.

DELIVERY MEN
Steady jobs; essential industry. Good pay. Apply A. J. Walz. National Biscuit, 1018 W. Washington.

WE need 2 reliable men for shipping, packing, and misc. work in 100% essential industry; small factory; good pay; 48 hr. wk. Floyd S. Johnson Co., 2241 Indiana-av., 3d floor.

MEN—ESSENTIAL WAR INDUSTRY. Full or part time; day laborers, 77½c to 83½c; night laborers, 88½c. ILLINOIS PACKING CO. 911 W. 37th-place. Yards 3840.

ASH MAN
to pull ashes from high pressure boiler. GOLDBLATT BROS. State & Van Buren, 5th Floor.

TRUCK DRIVERS
Over 21 years, to deliver trucks, full or part time; essential work; road exp. nec. Zangri, 100 W. 91st-st.

INSIDE WATCHMAN.
Post-war future; perm.; for factory; $30.80 min. for 5 nites; 60 hour week. Checks mailed. Group life, hosp. ins. Kane Serv., 211 W. Wacker, Rm. 1308.

LAUNDRY ROUTEMEN.
No exp. necessary; oppor. to get into big paying business with exc. post-war future. Apply at once. AMERICAN LAUNDRY, 925 S. CALIFORNIA.

MILK ROUTEMAN.
ESSENTIAL PERMANENT JOB.
$53 plus comm. Apply Western United Dairy Co., 2067 Ogden. 7659 S. Harvard. 2659 W. Irving Park-road.

MEN AND BOYS.
For stockroom packing and shipping. 100% war production.
MOTOROLA.
Galvin Mfg. Corp., 4545 W. Augusta.

SHIPPING AND STOCKROOM.
2 young men; steady work in clean modern print shop.
JOHN DICKINSON SCHNEIDER.
833 N. Orleans, 1 blk. Chgo.-av. L.

ROUTERS AND SORTERS.
Day and night work. VETS and others considered.
401 N. Ogden-av.
UNITED PARCEL SERVICE.

PEPSI-COLA CO.
needs men and boys; all ages; steady work; good pay. 344 E. 63D-ST. OR 1745 N. KOLMAR [4500 W.].

MEN—WOMEN—WITH AUTOS.
Deliver phone books. Choose your hrs. Many earn $45-$60 per wk. OPA allots gas. R. H. Donnelley, 419 E. 25th-st. Cal. 1045, 8 a. m.-6 p. m.

WESTERN UNION.
Men, women; 40 yrs. and older; help the war effort; speed up essential telegrams; inside work; good pay. 427 S. La Salle, 8 a.m.-5:30; Sat. 2:30.

MEN—Do you know you can make $5-$7 per night setting pins in a large, clean bowling alley; no exp. nec.; pick your own hours and days; full pay every night. Howard Bowl, 1777 Howard.

FREIGHT HANDLERS
PENNSYLVANIA RAILROAD
ROOM 208. 323 W. POLK-ST.

PART TIME—H. S. boys; work early morns., afts., eves. or Sat.; no Sunday; extra money for clothes, good times, without interfering with school work. Forum Cafeteria, 64 W. Madison.

ELEVATOR OPERATOR
FREIGHT.
See Mr. Turngren.
162 W. ERIE-ST.

PORTER
Light office maintenance work; excellent working conditions.
Pepsodent, 141 W. Jackson, Rm. 2100.

SUPERVISORS, laborers, mechanics—Part or full time; essential to war effort with railroad industry in Chicago area; no experience necessary. Apply Room 510, 59 E. Van Buren.

PIPE MACHINE OPERATOR.
Must be expd.; 48 hr. wk.; good wages and working cond. Miller Supply Co., 2100 S. Sawyer-av.

LAUNDRY DRIVERS
$70 week and up.
2927 W. VAN BUREN-ST.

TOWEL SUPPLY ROUTE.
5 day week. Sal. $55 wk. and comm. Not over 35 years of age.
APPLY 639 S. DEARBORN-ST.

FREIGHT truckers—10 hrs. day; good pay. New York Central R. R. Co., 120 E. South Water-st. Essential war ind. Wab. 4200, Local 503, Mr. Devine.

MAN—TO assist in shipping and receiving dept. of chemical warehouse; essential industry; good salary and opportunity. 2108 W. Fullerton-av.

ELEVATOR operator—Passenger car; No. side apt. bldg.; no objection to elderly man; perm. pos.; good pay. See mgr., 500 Diversey-parkway.

PIN setters—Earn $50 week and up; exp. unnec.; full or part time; paid every night; come in evening ready for work. Lakeview Bowling Alley, 3239 N. Clark.

JANITOR'S HELPER.
Near North Side; excellent working cond. Good pay. Choice of shift. Room available. L. M. Ryan, Whitehall 6100.

MEN—35-50 yrs. of age for special alarm investigators; hours 5 p. m.-1 a. m.; essen., perm. positions, $39, 48 hr. wk. App. Mr. Krull, 4753 Broadway, R. 426.

GARAGE night man—Must be good washer. Also Sunday and Sunday night man. 6901 Oglesby. Plaza 7132.

MAN—Exp.; to operate newsstand; also could purchase; $60 wk. clear profit. Corner Ashland-Irving Park.

GAS station attendant—Good hours and wages; experience not necessary; no age limit. Berwyn 6749.

JANITOR'S helper—North side apt. building; 3 rm. apt., gas and light and $90 per mo. Sheldrake 3700.

VAN driver and furniture mover—Experienced. Kasen Local and Long Distance Moving, 412 S. Wood-st.

MEN—For established routes paying over $78 per wk salary and comm.; no exp. necessary. 5425 H. Hoyne.

HELP WANTED—WOMEN

Women—Stores and Offices

ACCOUNTANT CLERK.
Able to handle Marchant calculator and comptometry work. Phone or see Mr. Rowe. Eugene Dietzgen Co., 2425 Sheffield. Lin. 3300.

ACCOUNTING CLERK - TYPIST.
Oppor. to learn pay roll and cost work.
STENOGRAPHER.
For general office work.
Or if you want factory work we have that, too. Apply CAMERON SURGICAL. 666 W. Division-st.

ADDRESSOGRAPH CLERK.
In Protestant church publ. house; exp. power driven addressograph, graphotype. 40 hr. week. Good News Publishing Co., 322 W. Washington.

ADDRESSOGRAPH girl—Steady employment; hours 8:15 to 5; union bindery wage. Blakely Printing Co., 418 S. Market. Webster 2324.

ADDRESSOGRAPH OPERATOR.
Expd. Pleasant working conditions. 4224 W. DIVISION. SPAULDING 2500.

ASSISTANT TO TREASURER.
Accounting and office management, exp. nec. Excel. sal. and work. cond.
PEERLESS TOOL & ENGINEERING CO.
1133 N. KILBOURN.

BAKERY salesgirl—Steady; 10 to 6:30. Lunch and uniforms furnished; good wages. 1965 Howard-st.

BANK general bookkeeper—Experienced Burroughs, Moon-Hopkins operator; permanent position; good pay; real future. Lake Shore National Bank. 605 N. Michigan.

BANK clerk—Switchboard and typing exp. University National Bank, 1354 E. 55th.

BILL CLERKS
Typist. Telephone Operators.
Office Clerks. File Clerks.
BURROUGHS BKKPR., exp. on 7600.
Perm. positions. Essential industry.
VAUGHAN'S SEED STORE.
601 W. Jackson.

BILLER—Competent, for small office; 5½ day wk. Pleasant working conditions and good post-war future for right party. 1644 N. Honore-street.

BILLER—Fanfold I. B. M. electromatic machine; perm.; 5 day wk.; pleas. working conditions; near loop. Del. 4658.

BILLING clerk—Hours 11:30-8. Salary $44 per week. Apply Knaus Truck Line, 31ST AND ASHLAND.

BINDERY GIRLS - WOMEN.
Ages 18-45, 5 day week, for assembling and inserting circulars into envelopes; with or without experience; time and ½ for overtime. Apply International Mailing Service, 411 S. Wells-st.

BOOKKEEPER ASSISTANT.
Experienced; attractive salary; northwest side preferred. Call Mr. Nemeroff, Armitage 1434.

BOOKKEEPER — Burroughs; excellent working conditions. North Shore National Bank, 1737 Howard-street.

BOOKKEEPER-Accts. Rec. — Relieve at switchboard; $35 week. Apply Lakeside Fish and Oyster Co., 657 W. Fulton.

BOOKKEEPER or asst.—To take charge of small office; north side. State exp., salary des. Address J E 477, Tribune.

BOOKKEEPER—For printing plant doing war work. Illinois Photogravure, 466 W. Superior-st. Delaware 6950.

BKKPR. — $45 wk.; gd. work. cond.; closed Wednesday. Fox Bros. Tailors, 712 Roosevelt.

BOOKKEEPER asst.—North Side; pleasant office. J. W. Petersen Coal Co., Phone Michigan 4300.

BOOKKEEPING clerk—Cashier and dispersing exper. Excel. future. North Side. Longbeach 8410.

BOOKKEEPER—Underwood machine operator; steady position in wholesale house. Benj. Allen & Co., 10 S. Wabash.

BOOKKEEPER and general typing—Expd.; $150 month; refs. required. Lin. 3697.

Women—Stores and Offices

BOOKKEEPER ASSISTANTS.
GENERAL OFFICE CLERKS.
BURROUGHS POSTING MACH. OPER.
TYPIST.
40 HR. WEEK—5 DAYS.
HEALTH SPOT SHOE CO.,
1240 LAWRENCE-AV.

Bookkeeper, NCR Operator
2000 MACHINE.
EDGEWATER BEACH APTS.
Longbeach 8500. Mr. Wagner.

BOOKKEEPER—Expd. with accts. receivable, accts. payable, and social security records; loop office; pleasant surr.; steady employment. State age, sal. exp., refs. Address J E 279, Tribune.

Bookkeeper—General Ledger
Exc. post-war opportunity at good pay with progressive South Side mfr. Mall Tool Co., 7740 South Chicago-av.

BOOKKEEPER-Typist—Experienced; loop office; perm. post-war wk.; 40 hr. wk. cong. surr.; $125. Mr. Bond. Rockwood Co., Field Bldg., 135 S. La Salle. Cen. 5314.

BOOKKEEPER—Assist steno., col., must be neat appear. and alert; perm. posit., pleas. suur.; ½ day Sat. Will meet any reas. sal. demand; south side ins. office. Address L H 383, Tribune.

BOOKKEEPER—Clerk, girl or woman, good at figures, with some typing, to work with head accountant. Pleas. work. cond. and good opp. Ed. V. Price & Co. 2300 W. Wabansia. Humboldt 4410.

BOOKKEEPER-SECRETARY
for Chicago business man; salary open; prefer party living in North Shore town. ROBERT J. PHILLIPS, Board of Trade Bldg. Wabash 8860.

BOOKKEEPING machine operator—Burroughs machine No. 76; permanent; good transportation and salary. Address L H 280, Tribune.

BOOKKEEPER — Burroughs bookkeeping mach.; pleasant surroundings; steady. Stewart & Ashby Coffee Co., 845 W. Washington.

BOOKKEEPER—Full charge; experienced in general ledger, payroll, and tax; good salary and meals. Edgewater Hospital, 5700 N. Ashland.

BOOKKEEPER assistant-steno.—5½ day wk.; loop; permanent; pleasant working conditions; year end bonus; $35 a week. State 2188.

BOOKKEEPER—$60
Experd.; 1st class; post-war future. Address J E 480, Tribune.

BKKPR.-typist—Credit exp.; $40 for 40 hrs. R. B. Clothes, 6409 S. Halsted.

BURROUGHS bookkeeping machine operator—Good pay in an essential industry with a post-war future. Educational Music Bureau, 30 E. Adams-st.

CASHIER
for drug store.
Day work. $30 week.
FORD HOPKINS, 509 N. Michigan-av.

CASHIER.
Operate small switchboard; permanent position.
PALMER HOUSE GARAGE.
Dearborn and Quincy-sts.

CASHIER—Pleasant working conditions; good pay. Apply Town House, 6935 SHERIDAN-RD.

CASHIER—EXPD.; EXC. POSITION AND SAL.; LIB. PERS. DISCOUNT. SPAULDING DEPT. STORE. 3301 MONTROSE.

CASHIER or currency exchange teller—Experienced; pleasant surroundings; good location. Address L H 288, Tribune.

CASHIER—Eves.; age 30-40 yrs. Apply after 11 a. m., 132 W. Randolph-st.

CASHIER—For drug store. Day hours. Apply Stineway, 1301 E. 63d-st.

CASHIERS for Loop garage—Days. Apply 12 E. Monroe-st. Mrs. Knudsen.

CLERICAL WORK.
FILE CLERK.
STENOGRAPHERS.
TYPISTS.
No exp. nec. Post-war positions.
FAIRBANKS MORE & CO.
Rm. 211-A. 600 S. Michigan.

CLERICAL POSITIONS
FOR HOUSEWIVES.
Various attrac. bank jobs. Exp. not nec. 231 S. La Salle, Room 729.

CLERICAL WORKER.
Good starting salary; pleasant working conditions. Apply in person. Mr. Snyder, Concord Radio Corp., 911 W. Jackson.

CLERK—Assistant to bookkeeper; typing required; 5½ days, 40 hours; north side. Call Bit. 6100. J. B. Koehrer.

CLERK—To keep stock records; also experienced shipping room help. C. D. PEACOCK, STATE & MONROE.

CLERK for checking prices and extensions. Cities Service Oil Co., 3200 S. Western. Laf. 7720.

CLERK—Accounting background; 30-40 yrs. old; S. Side loc. Sup. 1405; 10-12.

COMPTOMETER Operator.
Statistical Clerk.
Typists.
Steno.-Typists.
File Clerks.
General Clerical.
Messengers.
Order Register Clerk.
ILLINOIS TOOL WORKS.
2501 N. Keeler-av. [4200 west].

COMPTOMETER operators.
Clerks, accounting dept.
Typists, billing.
January commercial graduate.
General Elect. X-Ray
236 S. Damen. Open 8-5 Mon. thru Sat.

COMPTOMETER OPERATORS.
OFFICE GIRLS.
MESSENGER GIRLS.
TYPISTS.
STENOGRAPHERS.
Free Milwaukee R. R. suburban trans. Room 67—2423 Southport.

COMPTOMETER OPERATORS.
TYPISTS.
GENERAL OFFICE CLERKS.
FILE CLERKS.
WESTINGHOUSE
2211 W. PERSHING-RD.

COMPTOMETER OPERATORS
Full or part time; also Sats., Suns., and eves., 6-10. Apply daily till 8 p. m. ROOM 925, 166 W. JACKSON.

COMPTOMETER OPERATORS.
File clerks, genl. office laboratory assts. Good trans.; 5 day wk.; good starting salaries. Apply United Wallpaper, Inc., 3330 Fillmore. Nev. 7800.

COMPTOMETER OPER.
100% War Work.
Lafayette 1563.

COMPETENT stenographer — Wholesale lumber. Loop. Mr. Graham, Wab. 7611.

COUNTER girl for cleaning store—Experd. press girls to work in plant; also marker to work nites; 5 hrs. or more. I. M. Iralson & Son, 4244 Cottage Grove. Oak. 1234.

COUNTER Girl—White; expd.; for dry cleaning office. Steady work. Good pay. Oak Cleaners, 923 E. 79th-st.

DICTAPHONE OPERATORS
TYPISTS. FILE CLERKS.
Part time, day or evenings.
Phone Franklin 6171.

DICTAPHONE-telephone operator — 40 hours week, pleasant working cond. Lake Shore Dr.; exc. post-war oppty. Call Del. 4226. Miss Kelley.

EDIPHONE TRANSCRIBERS — Stenographer, typists, and filing; part or full time; day or night; large loop office; good pay. See Mr. Douglass, 173 W. Madison-st. 14th floor.

ELEVATOR OPERATORS
No exp. required; permanent positions. Apply Employment Office, 3d floor.
MARSHALL FIELD & CO.

ENCYCLOPEDIA BRITANNICA.
Civic Opera Bldg.
Secretary to chief accountant; actual exp. desirable but not nec. Permanent pos. Excellent opportunity. Fra. 1318.

EVENING WORK.
60c hr.; 5:30-9:30 or 6-10 p. m.; in typing dept. of cent. loc. publ. hse. Ph. Mr. Ashton 8:30-5. Commerce Clearing House, 214 N. Michigan. State 6800.

FILING AND GEN'L OFFICE WORK.
In La Salle-st. office.
Permanent; hours 9 to 5; Sat., 9 to 12. Alternate Sat. off. No experience required. Call Andover 1414.

FILE clerk and general office clerk—Pleasant, permanent positions with established book house; opportunity for advancement; all transport. Wilcox & Follett, 1255 S.Wabash. Harrison 2840, Ext. 19.

FILE clerk—Law dept. of corporation in loop. $100-$130, depending upon experience. Franklin 1818, Ext. 241.

FILE CLERKS.
Permanent post-war positions.
FRANKLIN 1818, EXT. 238.

FILE clerk—Sal. $125 mo. plus overtime; perm. pos., includ. post-war. Phone Clay, Lafayette 8225.

FILING and typing—Art studio office; 5 days, 40 hrs. Steady. Ran. 3508.

FUR saleslady—Experienced; $70 per wk. Also part time, $10 per day. Miller Fur Co., 166 N. Michigan-avenue.

GENERAL OFFICE
Girl for small key switchbd. and billing. Small firm; war work with post-war future. Starting salary $30. Address J K 200, Tribune.

GENERAL OFFICE WORK—Young lady; excellent salary, opportunity, and permanency in post-war period. Mr. H. J. Beckway, Merchants Paper Corp., 1750 Wrightwood. Diversey 1300.

GENERAL OFFICE WORK — Preferably with inventory, bkkpg., and steno. experience; good opport. for post-war; small office; west of loop; 40 hr. wk. Seeley 1710. 1823 W. Carroll-av.

GENERAL OFFICE WORK.
Light dictation. Essential industry. Permanent S. W. side loc. Small office; $38 for 45 hour week to start. Phone Haymarket 8311, Ext. 35.

GENERAL OFFICE—Young girl to assist in small office typing, filing; some experience preferred; 39 hour week; excel. salary; pleasant surroundings. Merchandise Mart, Superior 1805.

GENERAL OFFICE WORK.
2 young women, 18-40, by long estab. firm; perm. pos.; excel. work. cond.; good salary and bonus.
Sterling Bolt Co., 209 W. Jackson.

GENERAL OFFICE—Comptometer knowledge required; to assist cashier, adv. agency, 5 day week. 221 N. La Salle, 24th floor.

GENERAL office—Perm. position., pleas. working cond.; time and ½ over 40 hours; good transp. C. D. Osborne Co., 2201 Wabansia. Hum. 1931.

GENERAL OFFICE WORK.
Girl or woman; perm.; desirable pos.; loop. In reply give experience.
ADDRESS L H 59, TRIBUNE.

GENERAL OFFICE.
with typing, no exp. nec., essen. industry, near N. W. station. Royal Typewriter Co., 427 W.Randolph. Ran. 0200.

GENERAL OFFICE POSITIONS open—Permanent; paid vacation; free hospitalization insurance. Cafeteria privileges. O'Bryan Bros., 4220 Belmont-av.

GENERAL OFFICE—Stenographic exper. pref. but not nec. Debutante Frocks of Chicago. 237 S. Market.

GEN. OFFICE—Girl to do clerical work in cashier dept. of investmt. firm; exp. not nec. 135 S. La Salle. Rm. 1125.

GEN. OFFICE WK.—Incl. bkkpg., entries; post-war oppor. for intell. girl. Mr. Thyfault. MONROE 5050.

GENERAL office—Will train beginner; perm.; over time if desired. Call or apply Gates Rubber Co., 1500 S. Western.

GENERAL OFFICE—No typing, easy interesting work; 40 hrs. week. Lueh's Curio, 215 N. Michigan, 4th flr.

GENERAL OFFICE WORK—Young girl; good opportunity. Rm. 893, Mdse. Mart.

GENERAL OFFICE—Opportunity for advancement; overtime. 3100 Carroll-av.

GENERAL OFFICE—Perm.; no exper. necessary; small S. side office. Midway 8868.

GENERAL OFFICE — Experienced; part time; permanent position. Laf. 3432.

Women—Stores and Offices

GENERAL OFFICE HELP
MAIL CLERKS.
TYPISTS.
COMPTOMETER OPERATORS
BEGINNERS.
5 DAY WEEK.
Palmolive Bldg. Delaware 8166.

GENERAL OFFICE
Also file clerk.
Perm., good post-war opport. New building on Nr. N. Side. Call Mr. Jurd. Calumet 5000.

GENERAL OFFICE and Addressing Machine work.
Girls under 25; 5 day, 40 hour week; permanent; Near Loop; expr. not neces. MOTOR SERVICE MAGAZINE. Mr. Stewart. Fra. 0771.

GIRLS—WOMEN.
Pleasant perm. positions nr. your home; days or eves.; full or part time; cashiers, fountain, sales, drug clerks; exc. start. sal. with rapid promotion; no exp. neces; full salary while training.
WALGREEN'S.
6 E. Randolph-st., Rm. 205.
1533 Hyde Park-blvd.
6858 S. Halsted-st.
2807 Broadway.
3960 W. Madison-st.

GIRLS—17 TO 25
HIGH SCHOOL GRADUATES.
Typing, clerical, and stenographic work. No experience necessary.
NEW YORK LIFE INSURANCE CO
140 S. La Salle-st. Room 100.

GIRLS—10 A. M.-4 P. M.
Filling orders for dressmaking patterns is light, clean work. Requires walking. 50c hr. to start. Vogue Pattern Service. 1196 MERCHANDISE MART.

GIRLS AND WOMEN
No experience necessary.
Good starting salary.
166 W. VAN BUREN. ROOM A-213.

GIRLS—For general office work in large corp.; exp. not necessary; must know how to use typewriter; good pay and opportunity for advancement. Reid Murdock & Co., 325 N. La Salle.

GIRL for general office work and a little typing; best oppor. to improve your condition now; excellent starting salary; steady; vacation with pay; easy work. 1339 W. 63d.

GIRL OR WOMAN
for stock and errands. Music publishers. 40 hr. week. 5½ days. Pleasant working conditions.
321 S. WABASH, 4TH FL.

GIRLS—Wrapping and Packing
EASY SIT DOWN WORK.
116 W. ILLINOIS.
6TH FLOOR, EAST.

GIRLS FOR OFFICE WORK.
TYPING AND FILING.
Good pay; splendid working conditions on near north side. Call Superior 6450, Ext. 19, Mr. Nash.

GIRL FOR TRIBUNE
Office girl in news dept.; day shift. $18 for 40 hrs. See Tony Steger, News Dept., 4th floor, at 5 p. m.

GIRL—Opportunity for bright capable girl in traffic dept. of advertising agency; expd. operator preferred. State background, salary expected. Address J K 166, Tribune.

GIRL—Woman to work in dry cleaning store; no experience necessary; pleasant surroundings; gd. pay. Chester Cleaners, 1015 E. 82d-st. Triangle 8292.

GIRLS for office work—Typing, filing, etc. Good pay, paid vacations. See Mr. O'Daniel, Barrett-Christie Co., 108 N. Clinton, Fra. 9540.

GIRLS.
No exper. nec.; good pay; clean, interesting work; opport. for advancement. Educational Music Bureau, 30 E. Adams.

GIRL—For general office work; typing, shorthand, filing; sm. office; AAI war plant; permanent position with real future. 5410 W. Harrison. Columbus 5885.

GIRL—For general office work; switchboard experience; steady work; good pay; pleas. working conditions. Progressive Cleaners. 7301 Cottage Grove.

GIRLS—Messengers; full or part time; La Salle-st. brokerage firm. Room 1745, 141 W. Jackson-blvd.

GIRL—For cleaning store; experience preferred; good salary to start. Apply 8116 Stony Island.

GIRLS FOR GENERAL OFC. WORK. Timekeeper, biller, good at figures. International Spring, 222 N. Washtenaw.

GIRL—For general office work; experienced in typing and bookkeeping. Apply at 3508 N. Clark-st.

GIRL as clerk in engineering dept. 333 N. Michigan, Room 707.

GIRL—To work in X-ray laboratory; experience not necessary. Call Del. 3643.

GRAPHOTYPE opers. for nite shift—Ideal working cond. Ziff Davis Publ. Co., 540 N. Michigan.

INVENTORY CLERK.
Also record clerks. Chen-Yu Products. Nr. N. Permanent. Whi. 6595.

I. B. M. Keypunch opers.—Full time; permanent positions—also part time. SALLY FROCKS. 310 W. Washington.

JEWELRY.
Young woman exp. in selling watches and better jewelry; permanent. Apply Employment Office, MANDEL BROTHERS.

JEWELRY SALESLADY.
Excellent opp. for neat appearing, expd. woman with an appreciation of fine jewels. Apply 5th flr. BLUM'S VOGUE, 624 S. Michigan-av.

JEWELRY—Salesladies; exp.; diamond and watch dept.; excel. sal. Litt, 210 S. State.

JR. CLERKS. MESSENGERS.
STENOGRAPHERS.
Good starting salary; pleasant environment; prospects for advancement; no phone calls. Apply in person. Santa Fe Railway, 80 E. Jackson, Rm. 535.

KEY punch operator—I. B. M.; 5 day week; excellent working conditions. Call State 7420, Mr. Sbertoli.

LEDGER clerk to operate Burroughs bookkeeping machine—Must type; 5 days; good salary. Apply 5th floor, 512 S. Peoria. Mr. Foster.

MAIL CLERK.
Some typing; good salary; loop office. Address L N 69, Tribune.

MANAGER—Cleaning store; steady work; good pay. Miss Rose, Hyde Park 4272.

OFFICE CLERK.
For production records and pay roll records; gd. pay; pleas. work. cond.; new plant; gd. transp. Chicago Die Mold Mfg. Co., 4001 Wrightwood. Cap.5200.

OFFICE CLERK
Will train for budget work; no experience needed.
Continental Can Co., 3815 S. Ashland.

OFFICE GIRLS
THE PULLMAN CO.
35 W. JACKSON-BLVD.

OFFICE HELP.
Must be good at figures, for payroll. Also stenographer or speedy typist. 5013 N. KEDZIE-AV.

OFFICE GIRL
High school graduate. Excellent working conditions. Call State 7420, ext. 28.

OFFICE girl—Must have automobile exp. Finest working conditions; good salary, vacation with pay. Apply Mr. Schwartz, Universal Mtrs., 2525 S. Mich.Vic.2300.

ORDER TYPIST
Type orders; handle detail in order dept. Well estb. concern; perm.; 40 hr., 5 day wk. Monroe 6220, Mr. Hansen.

PAYROLL clerk—Experienced; pleasant, permanent position; chance for advancement with estab. firm. Address L H 253, Tribune.

PURCHASING AGENT.
For cosmetic house; assistant for expanding dept. of leading company; excellent post-war future. Give details. Address L N 176, Tribune.

RECORD CLERK.
Young high school graduate; will train; 40 hr. wk. plus overtime.
GOODYEAR TIRE AND RUBBER CO.
1018 S. Wabash. Mr. Stanley.

RECORD SALESLADY
Exp.; for our N. Michigan-av. store; pleasant work cond. See Mr. Brownell. Lyon & Healy, 643 N. Michigan-av.

SALES correspondent—For Evanston, essential industry, with post-war future. Perm., capable of writing own letters. Convenient to L. Gray-Mills Co. 1948 RIDGE. UNIVERSITY 7800.

SALESGIRLS—Good salary and hours; steady; sm. dept. 1656 W. Roosevelt-rd.

SALESLADIES—Experience not necessary, opportunities unlimited; excellent starting salary. Joan Dale Frocks, 1355 Milwaukee-av.

SALESGIRL—Desired by estab. retail women's yard goods store; hrs. 10-4:30 or 11-5:30; $30 wk.; call Har. 0930, Mr. Sakanoff.

SALESLADIES—Exp., coats, suits, dresses. Sal. $50, plus comm. Victor's, 1318 Milwaukee.

SALESLADIES—Exp. in dresses; full or part time; gd. pay, plus comm. Bonita Frocks, 1625 Belmont.

SALESWOMEN.
Ladies dresses, coats, and suits; experienced; steady position; good salary with commission. Apply Peter Pan Style Shop, 4760 Broadway.

SECRETARY—Unique opportunity in personnel and magazine promotions; character and interest in people very important; exceptional future assured; state exp. and salary desired. Address L H 140, Tribune.

SECRETARY—Excellent opportunity for experienced stenographer. Good salary and working conditions. Transportation paid. North Shore Congregation Israel. Phone Glencoe 725.

SECRETARY—
To division mgr.; exc. opport.; interesting. perm. pos.; steno. and consid. figure work; attr. loop ofc.; start. sal. $143.75. Har. 4774, Ext. 162.

SECY.-STENOGRAPHER
Small office; interesting, varied work; for large printer; south loop; expd.; assume responsibility. Wab. 5400.

SECY. and adm. assistant to executive—College grad.; exp. teaching English or equivalent desirable; rapid shorthand and typing nec.; excel. opportunity and salary. Address J E 54, Tribune.

SECRETARY.
Expd. young lady capable of handling confidential correspondence, files and records of executive officer. A. M. CASTLE & CO., 1132 W.Blackhawk-st.

SECRETARY-Ass't to Executive—Post-war future; qualifications steno.-corresp.-bkkpr.; loc. conven. Lake-st. L. Reply giving natlity., age, exp., phone number, salary, exp. Address J E 474, Tribune.

SECRETARY—To editor of medical journal; assist in editorial work; perm. position. Superior 9282, extension 1.

STENOGRAPHER-Clerk—Loop office; exc. working cond.; 5 day week; salary $140 month. Phone Harrison 0879 for partic.

STENO.-CLERK—22-35; genl. office; must be expd.; $6.52 per day. 400 W. Madison, Room 1610.

STENO. — Permanent post-war position; small loop ofc.; give exp., age, salary. Address L H 261, Tribune.

STENO. and general office work—Good pay; 5 day wk.; pleasant surround.; center of city; Western-av. Can. 4623.

STENOGRAPHER-secretary—With or without exper., advertising agency. Congenial surroundings. Lp. tower off. Cen. 0610.

STENOGRAPHER—On medical publ.; exc. future and benefits. American Medical Assn., 535 N. Dearborn.

STENOGRAPHER — Exp. French and Spanish translation; good salary. Northwest Engineering Co., 28 E. Jackson-bl.

STENOGRAPHER—Hyde Park bank bldg. office; permanent; unusual opportunity. ADDRESS L N 263, TRIBUNE.

STENOGRAPHER AND TYPIST.
Klafter & Sobel, 318 W. Adams-st. Franklin 5284.

STENOGRAPHER—Attractive salary. Interior decorator's office. Whitehall 5828.

STENO.—LAW OFFICE; exper. not nec. ADDRESS J H 65, TRIBUNE.

IMPORTANT NOTICE
War Manpower Commission regulations, effective July 1, 1944, require that male workers to be employed must have a referral card from the United States Employment Service.
This does not prevent any worker from first investigating job opportunities offered by any advertiser.

Women—Stores and Offices

STENOGRAPHERS.
Comptometer operators.
Typist-clerks.
Mail clerks.
Production clerk.
Typists.
Boulevard environment.
FOOTE BROS.
GEAR & MACHINE CORP.,
5219 S. Western-avenue.

STENOGRAPHERS.
ACCOUNTING CLERKS.
COMPTOMETER OPERATORS.
GENERAL OFFICE WORKERS.
TYPISTS.
Salaries $32 to $36.80 per week. Old established food concern; near north side; vacation with pay. Mr. Acosta, Superior 6800.

STENOGRAPHERS.
TYPISTS.
CLERKS.
MESSENGERS.
100% war activity. NOT CIVIL SERV. U. S. NAVY BUR. OF YDS. DOCKS. Contractors NOy 8173 and NOy 8175. 666 Lake Shore-dr. Furniture Mart.

STENOGRAPHERS
Also Typists, Pay Roll Clerk, Priority Clerk, File Clerk, Comptometer Operators. PERMANENT. Post-War Future.
R. R. DONNELLEY & SONS CO.
2117 CALUMET-AVENUE.

STENOGRAPHERS.
TYPISTS.
GENERAL OFFICE CLERKS.
Exc. post-war future; pleas. working cond.; liberal discount on meals and mdse.; generous starting salary. WALGREEN'S, 744 E. Bowen-av.

STENOGRAPHER.
TYPIST.
Exc. opportunity in growing industry now engaged in war work. DOLE REFRIGERATING CO., 5910 N. PULASKI.

STENOGRAPHER
Small office; perm. post-war post; gd. sal. Apply by letter only. Macco Products Co., 525 W. 76th-st.

STENOGRAPHER
GOODMAN MFG. CO.
Halsted-st. at 48th-place.

STENOGRAPHER—For Chicago office of Class 1 motor carrier; nr. Loop; essential work with post-war security; 40 hour week. Salary open. Give full details in letter. Address J E 286, Tribune.

STENOGRAPHER-TYPIST.
Light steno.; general typing, including statistical; good at figures; 21-24; congenial associates; good work, cond.; 5 day week. Brd. Trade Bldg. Har. 3547.

STENO.-GENERAL OFC. WORK
2 girl office in heart of loop; pleasant working conditions. See Mr. Wolff, Room 302, 9 W. Washington-st.

STENOGRAPHER
Must be experienced; 5 day 40 hr. wk. Located just West of loop; call Mr. Cullinan, Haymarket 5160.

STENO.-PAYROLL AUDIT CLERK.
TYPIST—FILE CLERK.
5 DAY WEEK.
Branch Office Casualty Insurance, Suite 1101, 223 W.Jackson. Wab.4526.

STENOGRAPHER
Air conditioned; free insurance; company owned cafeteria; 44 hour week.
EKCO PRODUCTS, 1949 N. CICERO.

STENOGRAPHER
LOOP; 40 HRS.; 5½ DAYS.
PHONE CENTRAL 8410

STENOGRAPHERS, DICTAPHONE OPERATORS—High type with pleasant personality; permanent; in office with pleasant surroundings. Mr. Olson, Minneapolis-Honeywell Regulator Co., 433 E. Erie.

STENO.—To handle all details small office; exc. oppor. post-war; free hospital and life insurance; good transp. avail. State exp. and expected salary. Address J E 471, Tribune.

STENOGRAPHER.
Also clerk-typist; 5 day week; loop office; attractive perm. positions. W. M. House, General Agents, 1 N. La Salle-st., Rm. 2025.

STENOGRAPHER — Permanent position with motion picture concern; 5 day wk. Apply 20th Century Fox Film, 1260 S. Wabash.

STENOGRAPHER-Gen. Office Workers—Intelligent, capable; responsibility and adv.; perm.; loc. Madison and Market. And. 4080.

Stenographer—General Office
Small office; good transportation; very good pay; permanent, with excel. opp'y. 4425 W. Kinzie-st. Columbus 2702.

STENO.—Prefer with mortgage exp.; prepare papers, etc. Steady position with old established loop mortgage company. Address L N 439, Tribune.

STENO. position with post-war security, with oppor. for advance.; 40 hr. wk.; every other Sat. off. Washington-blvd., nr. loop. Tel. Des. 1960.

STENOGRAPHER—Gen. office work; also typist; 40 hour week; summer 5 day week; permanent; pleasant surroundings; free ins. 400 N.Michigan, R.1216.

STENOGRAPHER — Expd.; capable of handling routine correspondence; perm. post-war security. J. A. DUBOW MFG., 1907-13 MILWAUKEE-AV.

STENOGRAPHER—Loop mortgage co. Experienced preferred but not necessary. Good opportunity. Phone State 3766. Ask for Miss Hendricks.

STENOGRAPHER—Young, rapid; handle 3 line key switchboard in small office; excellent salary; 39 hr. wk.; pleasant surr. Merchandise Mart, Superior 1805.

STENOGRAPHER—Good opportunity in adv. agcy.; interesting work in production dept. Must be available immediately. Ph. Andover 1890.

STENOGRAPHER—1st class; 10-4 p. m.; no Sat.; will pay good salary if qualifications satisfactory; give full details in 1st letter. Address J E 258, Tribune.

STENOGRAPHER.
Some bookkeeping exp.; perm. position; loop location; 40 hr. wk. State particulars. Address J E 396, Tribune.

STENO. OR TYPIST.
Exp. Perm. Good pay. 5 days. Har.6249.

STOCK records and tab card puller, also filing—18 to 25 only; no experience necessary; permanent position; 5 day, 40 hour week in loop, nr. I. C. Beginning salary $110 mo. Harrison 2011.

STOCK GIRLS.
Colored; permanent; for women's specialty shop; discount privileges.
SAKS FIFTH AVENUE.
669 N. Michigan.

STOCK GIRLS and elevator operator—Experienced. Steady employment. Pleasant working conditions. Highest salary. Kerman's, 160 N. Michigan.

SWITCHBOARD operator — Relief; previous exp. not necessary; we will train; in meantime perform general office duties; don't work every Sat. International Tailoring, 847 W. Jackson.

SWITCHBOARD operator—For progressive meat packing company. Call Mrs. McCluer, Monroe 0570.

SWITCHBOARD Operator and Typist—40 hr. wk.; pleasant working conditions. Call Haymarket 5030.

SWITCHBOARD OPERATOR—6 evenings, including Sunday; 43 hours total; $25 week; perm. Address J E 238, Tribune.

SWITCHBOARD operator and typist. Permanent position.
Special Foods Co., 4052 S. Princeton.

SWITCHBOARD operator — Permanent; pleasant working conditions; modern office; near West Side. Seeley 1402.

SWITCHBOARD oper.—Hosp.; hrs. 7 a.m. to 3 p.m. Perm.; will train. Lak. 2300.

TABULATING machine and key punch opers., for advertising statistical work. Small, new organization. Good working cond. and opport. Only top-notch girls considered.
Apply 16th fl., 173 W. Madison.

TELEPHONE OPERATORS
BEGINNING TYPISTS.
MESSENGERS.
Illinois Bell Telephone Co.,
309 W. Washington-street,
Chicago, Illinois.

TELEPHONE OPERATOR
Small switchboard; fine working conditions; IN HOWARD-STREET DISTRICT; gd. pay. Call Sheldrake 3001.

TELEPHONE survey women—Part time, day or eve. Northern Agencies, 222 N. Wells, R.1421. See Miss Howe bef.6 p.m.

TYPISTS
Lge. insurance Co.; 5 day, 40 hr. wk.; perm. pos. Call Mr. Keller, Wab. 5445.

TYPIST-STENO.
Perm. position; insurance agcy.; 5 day, 40 hr. week. Apply Room 1903. 175 W. Jackson-blvd.

TYPIST—Very interesting general office work; pleasant working cond. Free Hosp. Life and Accident Insurance. General Laminated, 2857 S. Halsted.

TYPIST—Pleasant work with wholesale book firm; near north side; perm.; good transportation; no Sat.; $27 wk. Apply 25 E. Hubbard, Whi. 6640. Mr. Moran.

TYPISTS AND CLERKS—Perm., post-war positions; excel. opportunities with a progressive concern; attr. office; 40 hr. wk. 208 W. Wacker, 10th floor.

TYPIST—Full time and part time typist; general office work with publishing house; 5 day wk.; Michigan-av.; near 12th-street. Harrison 3945.

TYPING and light office work in railway supply concern—Good hours and working conditions. Mr. Voss, Rm. 1610, 332 S. Michigan-av.

TYPISTS—Easy work; good pay; 5 day week. Mr. LUCKS CURIO CO., 215 N. MICHIGAN, 4TH FLOOR.

TYPIST.
1 a. m. to 9 a. m.; near Cermak and Western. $30. Monroe 2662.

TYPIST. General Office Clerk—Good at figures; starting salary $34.50 wk.; pleasant, stdy. position. Call Ran. 7237.

TYPIST—General office work; pleasant surroundings; 39 hour week, $30.
HAYMARKET 6723.

TYPIST and general office work—Good salary and meals. See Mr. Renner, Eitel Restaurant, 130 S. Clark, R. 2154.

TYPISTS, DICTAPHONE OPERATORS, and CLERKS—39 hr. wk.; gd. sal.; loop location. Call Franklin 1818, Ext. 370.

TYPIST—Loop; insurance brokerage office. Beginner pref.; 5 day week; paid vac. Rm. A 1035, 175 W. Jackson.

TYPIST—And general office; post-war future; 44½ hr. wk.; base pay $27.50 wk. S. W. side. Address J E 307, Tribune.

TYPISTS.
Good salary; excellent working conds. Travelers' Insurance Co. Wabash 3000.

TYPIST and general office work—5 day week. Room 815, 175 W. Jackson. O'Brien Insurance Agency.

TYPIST—Starting salary $36.40 for 48 hours. Small office; with post-war security. 325 W. Huron, rm. 308.

TYPIST and general office work—$30 per wk. Black Box, 544 W. Lake-st. Franklin 3303.

TYPIST.
Beginner, loop location. State 1440.

TYPISTS—Expd., rapid; $157 month. ADDRESS L H 128, TRIBUNE.

TYPIST—Full or part time; 40 hour week; 85c per hour. Cen. 4876.

TYPIST—Light; loop office. Room 1237, 230 S. Clark-st.

—Women—Stores and Offices—

TYPIST.
OFFICE CLERK.
KEY PUNCH OPERATOR.
DICTAPHONE OPERATOR.
No exp. nec. Perm. position. Opportunity for advancement. Gd. working cond. Cafeteria. Reliance Mfg. Co., 212 W. Monroe.

TYPIST—For general office work; also payroll clerk as ass't to chief acc't.; permanent post-war positions in modern air cond. office; splendid working cond.; about 25 office employes; good salary; state age, exp., phone. Address J E 450, Tribune.

TYPISTS.
ORDER FILLERS.
GENERAL OFFICE.
40 hr. wk.; time and ½ for overtime; permanent pos. American Optical Co., 10 S. Wabash, 8th floor. Mr. Stearns.

TYPISTS.
With general office experience for permanent positions. Good future. All trans. Near S. Side.
BAUER & BLACK,
2500 S. Dearborn. Vic. 3600.

TYPIST—In office of old established school; permanent; not just a war time job; splendid opportunity for advan.; no age limit; 40 hour week. College of Swedish Massage, 100 E. Ohio-st.

TYPIST-CLERICAL.
For our premium dept.; excel. opport. and working cond.; 5 day wk.; good sal. Durkee Famous Foods, 3702 S. Iron-st. Laf. 6010.

TYPISTS—Typing insurance policies; easy to learn; excellent working conditions and benefits; opportunity for advancement; perm. 221 N. La Salle-st., Rm. 1763, Fra. 7230, Miss Schmidt.

TYPIST
NO EXP. NECESS.; PERM. POSITION. EXC. OPPORT. TO ADVANCE.
MISS PINKNEY. FRA. 0250.

TYPIST
Addressing. Evenings and Saturday. Nr. Loop. Good transp. Call day or eve. at 2000 S. Michigan-av.

TYPISTS
Permanent position; excellent salary.
EVANS FUR CO.
36 S. State. Mr. Smith. 2d floor.

TYPIST
for billing department.
No experience necessary.
THE HOUSE OF VISION,
30 N. Michigan-av.

TYPISTS. JR. CLERKS.
PAGES. JR. BOOKKEEPERS.
STENOGRAPHERS.
CHICAGO TITLE AND TRUST CO.,
69 W. Washington.

TYPIST—For industrial relations office of large W. Side defense plant; expd.; capable of handling responsibility; good salary; perm. State age, sal. des., exper. ADDRESS J K 329, TRIBUNE.

TYPIST—General office work; small, mod. office; perm. position; must have good mathematical backgr.; 48 hr. wk.; time and ½ for overtime. Illuminating Elect. Co., 5725 S. Halsted.

TYPIST—EXPERIENCED.
GENERAL OFFICE WORK.
DU PONT
ROOM 740. 7 S. DEARBORN-ST.

TYPIST-BILLER—General office work with post-war future; congenial office surroundings; give experience and phone number in application. Address J E 81, Tribune.

TYPIST-CLERK.
ESSENTIAL INDUSTRY.
5 DAY WEEK.
GOOD SALARY.
427 W. ERIE-ST. SUPERIOR 9066.

TYPIST — Young, efficient; interesting work; extra good salary; fine opportunity; reas. hours; pleas. small office. Music Co., 54 W. Randolph, Room 907.

TYPIST and Gen'l office Work—No exper. necessary; small office; pleasant surroundings. Leavington Industries, 2d flr., 14 N. Franklin.

TYPIST—Perm. work; small, attract. office; exper. desirable but will consider beginner. Call Lafayette 2505 for information.

TYPIST-CLERK.
Insurance office. $110 mo. to start, advancement. Good beginner considered. 845 S. Wabash. Rm. 405.

TYPIST—Must have experience typing bills and orders; permanent position; starting salary $32. Decorators Supply Corp., 2601 S. Peoria-st.

TYPIST—Some supervisory ability; opportunity for rapid advancement; permanent; pleasant loop office. Andover 2055.

TYPIST—Advertising organization; nationally known. Permanent position for alert young woman in the clerical dept. Superior 5080, ext. 23.

TYPISTS, switchbd. opr.—Typ. and typ.-clerk; 5 day, 40 hr. wk.; perm.; conv. trans. 1101, 332 S. Michigan.

TYPIST—Perm.; sm., pleasant office; beginner or exp. Thomas J. Webb Co., 316 W. Ontario.

TYPISTS—GENERAL OFFICE.
Permanent post-war position.
FRANKLIN 1818, ext. 253.

TYPIST—Handle switchboard; pleasant personality. $28.75 for 5½ days. Van Buren 6015, extension 12.

WIEBOLDT'S
Can use women as:
Ready-to-wear mgrs., lingerie and underwear mgrs., linen dept. mgr., bakery mgr., knitting instructress, cashier-checker [groceries].
Apply
Lincoln near Belmont.
Milwaukee near Ashland.
Ashland and Monroe.

MAIL CLERKS—PART TIME.
TYPISTS. CLERKS.
COMPTOMETER OPERATORS.
EDIPHONE OPERATORS.
No experience nec.; old estab. concern; near loop; conv. transp.; modern, well lighted, air cond. office; company cafeteria; good starting sal.; opp. for advancement; state age and qualifications. ADDRESS J E 433, TRIBUNE.

WOMEN—GIRLS—MEN—BOYS
Essential war industry, with super-opportunities for post-war.
Messengers, Jr. Clerks, Sr. Clerks. Stenographers, Typists.
Pension base pay. 40 hour wk. Handy transportation. Good salary.
ARMOUR—31ST-ST. AUXILIARY.
1355 W. 31st-st. Laf. 7000, ext. 280.

PART TIME WORK
5 hours daily, 5 days, or 7 hours for 3 or 4 days.
MAIL GET-UPS. TYPISTS.
AUTO DEPT. CLERK. MAP CLERK.
STOCK ROOM CLERK. FILE GIRLS.
Loop fire insurance office.
Call Personnel Director. Central 9443.

BUTLER BROTHERS
Bookkeeping machine operator.
Comptometer opers. Clerk-typists.
Stenographers. Payroll clerks.
File clerks.
426 W. RANDOLPH—AT CANAL

SPEED VICTORY WITH PLEASANT AND USEFUL WORK.
Stenographers, Typists, Comptometer Operators, Billers, and Clerks. Good cafeteria, quick service. Reasonable prices. Congenial co-workers. L to door. See Miss Swenie, 4th fl., General Office. U. S. Yards.
ARMOUR & COMPANY.

INLAND RUBBER
Pay Roll Typist. Pay Roll Clerk.
Time Study Stenographer.
Personnel Statistician.
Personnel Stenographer.
Comptometer Operator.
Essential; advancement; pleasant cond. 146 W. 27th-st. [corner Wentworth].

Montgomery Ward
RETAIL STORE—Openings for POSTING MACHINE OPERATOR, receptionist-typist, fountain girl, typists, comptometer operator, hardware sales. APPLY MISS HOLBERG, 619 W. CHICAGO-AV.

PERMANENT POSITIONS
SECRETARIES.
BEGINNING TYPISTS.
ADDRESS PLATE FILERS.
RECORD CLERKS—FILE CLERKS.
TIME MAGAZINE
330 E. 22D-ST.

GIRLS—WHITE OR COLORED
For clerical and light factory work. No experience needed. Day or night work. 20% discount on purchases. Typists, Messengers, Listers. Adjusters, Entry Clerks, Sorters.
2231 S. WABASH

INLAND RUBBER CORP.
Permanent; good opportunity; pleasant conditions; post-war.
Stenographer. Dictaphone Operator.
Mail Clerks. Ditto Operator.
Critically essential.
38 S. CLARK-ST.

GIRLS.
WRAPPERS. FILLERS.
PACKERS.
No experience necess.
60c per hr.; time ½ over 40 hrs.
VIENNA BEAUTY PRODUCTS,
216 N. CLINTON-ST.

GIRL—WOMAN
Typing and general office work; small office; 40 hour week.
W. F. Monroe Cigar Co., 412 S. Wells-st.

ATTENTION—Girl or woman for filing and mailing work in portrait studio; good salary; pleasant working conditions. Gold Tone Studio, 8 S. Dearborn. Fra. 0196.

YOUNG LADY—As travel counselor who can type and take light dictation. Permanent position with splendid future. Good starting salary. See Mr. Ball, 9th flr., 66 E. South Water-st.

RECENT HIGH SCHOOL GRAD.
Shorthand and typing experience.
1319 S. MICHIGAN. 7TH FLOOR.

—Executives and Managers—

MANAGER.
Women's apparel stores; exc. opport. to join progressive chain organization; perm. position, good salary and bonus arrangement. Address A 75, Tribune.

STORE managers—Exp. for independent corset and specialty shop; one accustomed to making $3,000 yr. or better; steady position; state qualifications and references. Address L N 114, Tribune.

Women—Professions, Trades

ALTERATION WOMEN.
For better coats, suits, dresses, permanent; top salary. Air conditioned.
That Levitt Shop, 546 Diversey-pkwy.

ARMATURE WINDERS.
BALANCERS.
COMMUTATOR FINISHERS.
STATOR WINDERS.
STOCKROOM ATTENDANTS.
MAIL CLERK.
TYPISTS AND CLERKS.
Beginners considered; 100% war work.
BODINE ELECTRIC CO.,
2254 W. OHIO.

ARTISTS—Painting figurines. Do not apply unless thoroly expd. Art Creations Studios, 152 W. Walton-st.

Assemblers.
Winder Trainees.
Stock Room Help.
Beginners.
Clerks.
Permanent.
PHONE
FRanklin 8229.

Assemblers (4) Solderers (4)
TECHNICAL INSPECTOR.
LUNCH ROOM ATTENDANT.
MACH. OPERATORS FOR 2D SHIFT.
Radio Industry; Post-War Future.
WARWICK MFG. CORP.
4640 W. HARRISON.

BEAUTY Oper.—Unusual opp.; full and part time. 4646 N. Rockwell. Irv. 8066.

BEAUTY OPERATOR—EXP.; GD. SAL. COMM.; LOOP LOC. WEBSTER 2236.

Women—Professions, Trades

BEAUTY operator for shop in Loop bldg.—$40 weekly salary plus bonus; established clientele; good opportunity. Apply after 10 a. m. Beauty Shop, 1 N. La Salle, lobby floor.

BEAUTY OPERATOR—All around; steady. No evenings; salary and commission. 4811 Milwaukee.

BEAUTY oper.—5 day wk.; no eves.; $35 and 50% comm. Phone Lakeview 8100. Beauty Box, 4187 Clarendon.

BEAUTY OPERATOR or partner—Experienced all around; good hours, good wages. 1321 E. 53d.

BEAUTY OPERATOR—Loop shop; 5 day week; good salary and comm. Address J E 409, Tribune.

BEAUTY operators—Steady or part time; 90c hr. 2057 Belmont. Buc. 0428.

BEAUTY oper.—Expert; 5 day, 1 eve.; $45; no floaters. Buck. 8049.

BEAUTY oper.—All around; exc. salary, comm. 509 Main, Evanston. Uni. 6262.

BEAUTY oper.—Perm. pos.; sal. comm.; no nights. Kil. 9472. 4810 Milwaukee.

BEAUTY operator—Top salary and commission. 40 W. Division. Del. 3227.

BEDSPREAD hand worker—Full or part time. Call Mr. Leslie, Bru. 6500.

BINDERY GIRLS—WOMEN.
Up to 50 years; good pay; time and ½ over 40 hours; permanent positions; pleasant working conditions. See J. S., 9 W. Washington, Room 301.

BINDERY GIRLS
Expd., and girls to learn; steady work; good pay while learning. Franklin Bindery, 732 W. Van Buren-st.

BINDERY GIRL—Day work under pleasant conditions. Apply 10th floor, 723 S. Wells.

BINDERY GIRL—All around; letter shop exp. desirable but not necessary; steady; good wages. Address J E 89, Tribune.

BINDERY—With or without experience; 40 hour week; top pay. Art Craft Press, 700 E. 40th-st. Atl. 2400.

BINDERY girl—5 day wk.; no exper. nec.; permanent. Randolph Printing Co., 212 W. Hubbard. Sup. 0580.

BONAZ and chenille oper.—Full or part time; no exp. nec. 225 N. Wabash, 2 fl.

CANDY PACKERS
Experience not nec. Good salary. DE METS, INC. 312 W. Madison.

CASHIER-TYPIST
Large auto dealer; good work. cond.; 5½ day week. STUDEBAKER SALES, 2220 S. Michigan, ask for Mr. Gerhart.

CURTAIN STRETCHER—EXP.; GD. PAY. 19 N. CICERO-AV. AUSTIN 1315.

FUR FINISHERS—EXPD.
Start now! Work steady all year! Attractive salary; estabd. South Side furrier. Apply any time. 1453 W. 79th-st.

GUM WAPPING MACHINE OPERATORS. Day shift; good pay. See Miss Berry, 337 E. ILLINOIS-ST.

Human Engineering Laboratory
wants recent college graduates, women only, to train for aptitude testing. Moderate sal. to start. Call Calumet 6257.

LABORATORY OR X-RAY TECHNICIAN. Dr. Nystul, 1930 Irving Pk. Bit. 7100.

LAUNDRY HELP.
For all depts.; expd. or inexpd.; highest wages paid; good hours; exc. trans.
AMERICAN LAUNDRY.
925 S. CALIFORNIA. VAN. 4100.

LAUNDRY workers—With or without experience; pleasant, permanent work in essential industry. Presbyterian Hospital, 1753 W. Congress.

LAUNDRY HELP
Shirt finishers; can earn $35-$40 per week. Apply 6962 Cottage Grove-av.

LAUNDRY SHIRT FINISHERS
and press operators; good pay; bonus. 2927 W. VAN BUREN-ST.

NURSES—For day or nite duty for infants' home; also hskpr. and attendant. 1401 N. California.

OPERATORS—BINDING
ALSO HEMSTITCHING MACHINES; EXPD.; GOOD PIECE WORK RATES. FIXLER BROS., 3900 N. CLAREMONT.

OPERATORS—Single needle, exp.; steady work; gd. pay. 5th fl., 1433 S. Wabash.

PACKERS
$30-$35. Linkers, skinners, flushers, trimmers, and checkers.
HOURLY RATE + BONUS
OSCAR MAYER & CO.
1259 N. Sedgwick, 1 blk. N. Division L.

PUNCH PRESS OPERATORS.
With or without exp.; days or nites; 10% bonus for nites; 48 hour wk.; post-war.
CROWE NAME PLATE CO.,
1749 Grace-st. Bit. 4277.

REPORTER-editor—For community newspaper; good salary. Park Ridge 14.

SEWING WOMEN
for power machines; making washable pants, dresses, aprons and napkins. See or phone Mr. Jones, Del. 4050. 849 N. Franklin-st.

SEWING machine opers.—Exper. or beginners; defense work; steady; day or night shift. Piece wk., overtime, bonus, paid vacations. Free insurance. Glovemakers, Inc., 1735 W. Diversey.

SHIRT PRESS GIRLS.
Earn 55c-65c per hr.; steady; no experience necessary; also girls for folding and feeding.
EDGEWATER LAUNDRY,
5541 BROADWAY.
Howard-st. "L" to Bryn-Mawr-av.

SOLDERERS
Radio line exp.; permanent, Howard Radio, 1735 Belmont-av., Bitt. 4433.

TEACHER—Expd. in ballroom dancing. Call Long. 7975.

50—GIRLS—50
FULL OR PART TIME
Light factory work; part time hours, 9:30 a. m.-3 p. m., 3:45 p. m.-7:45 p. m., 8:15 p. m. to 12:15 a. m.
Feeders on machines. Inserters.
Box fillers. Wrappers.
Clerks. Collators.
W. F. HALL PRINTING CO.
4600 W. Diversey, employment office.

MONTGOMERY WARD
FULL TIME POSITIONS.
Transfer clerks. Copy clerks.
Typists. Sign out clerks.
Order fillers. Preparation clerks.
Part time work—any four hours or more from 8 a. m. to 8 p. m.
3701 CORTLAND-ST.
Open daily, 8 a. m.-5. Sat. to 1 p. m.

GIRLS—WOMEN
Expd. or inexpd.; part or full time, day work; age 17-55; wrapping and packing small packages, labeling, gluing, and bindery work.
310 W. Polk, 12th floor.

WOMEN FOR WAR WORK
IN PLASTICS.
Molding, burring, inspection, clerical; no experience necessary; clean, light work; free hospitalization insurance.
CHICAGO MOLDED PRODUCTS,
1020 N. KOLMAR [4530 West].

GIRLS—WOMEN
PUNCH PRESS.
DRILL PRESS.
SOLDERERS.
Bench work.
QUALITY HARDWARE.
5823 N. RAVENSWOOD.

BRIDES—Or bobby soxers—and wives. Pleasant bench work; inspectors, solderers, assemblers; sm. elec. units; no exp. neces.; we teach you; exc. work. cond.; close to loop; perm.; post-war jobs; essen. indus.; paid hol. and vac. Apply Otarion, Inc., 448 N. Wells, 6th floor.

WOMEN NEEDED.
New company, just starting. Get in on ground floor for perm. job; 100% war work; drill press operators; inspectors for 1st-2d-3d shifts; assemblers, 1st shift. Come in and see us any time. RULON CORP., 4139 W. GRAND-AV.

GIRLS-WOMEN
White: 17 to 60. Inserting circulars, pasting labels on envelopes, sorting and tying mail; table work in mail room. 2d Floor. 2451 S. Michigan.

GIRLS—WOMEN
Strictly essential work with post-war opp. ASSEMBLERS—PACKERS—CABLERS.
ADMIRAL CORP.
3815 ARMITAGE-AV.

WOMEN AND GIRLS
for pressroom and bindery; light work requiring no experience; employment office open day and night. THE CUNEO PRESS, INC., 465 W. Cermak-rd.

WOMEN FOR LABELING DEPT.
55½c an hour to start; increase after 90 days; no exp. nec.; 48 hour week. JOHN SEXTON & CO., 500 N. Orleans.

WOMEN AND GIRLS
Clean, light factory work; steady work after the war; no experience needed. See Mr. Blaine, 1606 W. Cermak-rd.

WOMEN college graduates with majors in engineering or science; for writing technical literature and co-ordinating specifications in engrg. dept. of communication equipment manufacturer. Address L H 258, Tribune.

GIRLS-WOMEN — Ages 18-50; mostly easy sit-down work; top pay; free coffee, uniforms, other company benefits; choice of 3 shifts. Cook Chocolate Co. 1000 N. Ogden.

GIRLS—WOMEN
for light assembly work; 48 hours per week; good starting rate; steady work. Will train.
GULBRANSEN CO., 820 N. KEDZIE.

GIRL—High school graduate; to be trained as dental assistant; excellent opportunity; will pay while learning. Dr. J. A. Fried, 175 W. Jackson-blvd.

WAR job with peace time future—Assembly work, $31.20 wk start. Free uniform and hospital. Randolph Lab. Inc., 8 E. Kinzie-st., 2 blks. from loop.

GIRLS or women—Light factory work; steady; good pay. Decorative Art Glass Co., 314 S. Franklin.

GIRLS—Colored; for light factory work. Apply Midwestern Rayon & Dyeing Co., 1300 S. Indiana-av.

GIRLS—White; to pack stationery; good pay. 630 W. Jackson-blvd., 2d floor.

—Women—Household Help—

COOK—White; expd.; refs. required; no cleaning; 5 in family; other help; top salary. Call Winnetka 2046, collect.

COOK—LIGHT HSWK.; HOTEL APT.; 2 P. M. THRU DINNER; 5 AFTERNOONS. BIT. 6600, APT. 209.

COOK—STRAIGHT COOKING.
Expd., reliable; references; private home. Call Winnetka 1032, collect.

COOK—General housework; stay; $25. KENWOOD 2611.

COOK—Housework; $35; no ldry.; other help; own rm., bath; stay. Bit. 4528.

GENERAL maid—For family of 5; mother will share household duties with willing person; any age. Glencoe 1607 coll., or ADDRESS L H 461, TRIBUNE.

GENL. housework—Small house; priv. rm. and bath; 2 school age children; $25. Collect, Highland Park 455.

GEN. housework — $30; 3 adults; no ldry.; refs. 3240 Lake Shore-dr. Lincoln 0563.

GENL. hswk.—If you want to work for a small family, we offer a pleasant home and good wages. Midway 6351.

GEN'L HOUSEWORK—No laundry; no windows; 1 schoolchild; own room and bath. $25-$30. Edgewater 4282.

GENERAL housework—White; stay; own room, bath; refs.; $25. Mid. 5123.

GEN. hsewk.—No ckg.; help child; good pay; stay-go. 2665 E. 74th. Bay. 1785.

GEN. hsewk., ckng.—Adults; go or stay. $25. 5100 Kimbark-av., 2d. Dor. 1204.

GEN. hswk.—No windows; 5 days; go; $20 and carfare. Sheldrake 6188.

GEN. hsewk.—No ldry.; no heavy work; plain cook. Rm., ba., top sal. Dor. 0049.

—Women—Household Help—

GEN. hswk. and cooking—Exp.; no laundry; other help; own room, bath, radio; pleasant surroundings; South side. $25. Plaza 3439.

GENERAL maid—No laundry or windows; young wom. pref.; gd. sal. Well. 7697.

GIRL—White; to work in North Shore suburb; own rm., bath, radio; other help; light hsewk.; ass't children. $25-$30. Reverse charge, Glencoe 945.

GIRL or woman—Expd.; care 2½ yr. old boy; light hswk.; stay; $25 wk. Bittersweet 6163.

GIRL OR WOMAN—GEN. HSEWRK. No laundry, no cooking, 1 child; stay or go; good pay. Ambassador 0642.

HOUSEKEEPER—To take charge of motherless home; 2 school age children; good home and salary for responsible party. Apply or phone after 6 p. m. 422 E. 89th-pl. Rad. 0582.

HOUSEKEEPER—Own room; light housework, personal laundry; no cooking; leave for Florida in 2 weeks. Call Webster 3088.

HSEKEEPER—Expd.; white; take full charge compact apt.; north side; 2 adults; no ldry.; congenial folks; good salary. Greener. Ard. 4455.

HSWRK.—5 hrs. daily, 8 to 1 p. m.; 5 day wk.; $14; Ravenswood. Ardmore 1752.

LIGHT gen. hswk.—Plain cook; assist care 2 children; have laundress and cleang. woman; own rm., bath; top wages. 3950 Lake Shore-dr., 8-E. Lin. 3730.

MAID—WHITE; TOP SALARY; PLAIN COOKING; NEAR NORTH SIDE; CITY REFERENCES. LINCOLN 8249.

MAID—For cleaning; best wages; ½ days; other help. Midway 6817.

MAIDS [2]—GENERAL-COOKING; ALSO 2D MAID [DRIVE CAR]; STAY; GO. DREXEL 3025.

MAID—Exp'd; plain cook; 3 in family; no ldry. or windows. $25. Dor. 1211.

MAIDS—2, or couple; gen'l hsewk.; girls' club; reg. hours; go or stay. Del. 0330.

MAID—White; $30 wk.; other help kept. PLAZA 1184.

NURSEGIRL—Care for 3½ yr. old boy, dishes and serving; no other hswk. or washing; pri. bath and radio; own rm.; stay; top salary. Bittersweet 7776.

NURSEMAID—Care girl 4, boy 2½; new country home. $25. Barrington 581-M [collect].

NURSEMAID—To care for child; with few light duties; own rm. and radio; good salary. Wel. 8890.

NURSEMAID — REL.; 9 MO. BABY; GOOD SAL. WELLINGTON 6482.

NURSEGIRL—For 2 yr. child and expected infant; expd.; $25. Kenwood 2033.

WOMAN—Gen. hswk. and cook; pri. rm.-bath; small family; no ldry., no wind.; other help; exp.; ref.; good pay. Bittersweet 2241.

WOMAN—General hswk.; 5½ days; own rm., bath; good salary. Highland Pk. 2499.

WOMAN—Housework and asst. children; own rm. and sal. Brunswick 2642.

CAPABLE woman—To take care of invalid woman; good pay; must stay. Call Ardmore 4073, between 9-12 a. m.

—Women—Couples—

COUPLE—White or colored. Hotel Houseman and maid. Top salary and ideal working conditions. Apt. can be furnished. Reply for immediate interview. ADDRESS J G 68, TRIBUNE.

COUPLE—Sm. home; 2 children, ages 14, 10; woman must be expd. cook; $250 per mo. Hghld. Pk. 4558, collect.

COOK, houseman—Exp.; white; ref.; sal. $250. Call Highland Pk. 151 collect.

—Women—Hotels, Restaurants—

BOOKKEEPER ASST.
TYPING; FOR RESIDENTIAL HOTEL.
THE BLACKWOOD,
5200 BLACKSTONE.

BUS girls and dishwashers—Day and afternoon shifts; start $28.60 for 48 hrs.; raise in 45 days; uniforms furnished; no Sundays or holidays; steady employment. Kraft Cheese Co., 500 E. Grand-av.

CAFETERIA WORKERS
Good starting rate; meals and uniforms furn.; excellent working cond.; good transportation. Phone Andover 5246.

CASHIER AND CHECKER.
[Combination]; good salary and meals; no Sunday work. See Mr. Renner, Eitel Restaurant, 130 S. Clark, Room 2154.

CASHIER and waitress—Lady partner desired for restaurant business. Apply 6603 S. Halsted.

COOK AND MAID
White; each has private room and bath. 4 in family. Good salary. Phone Central 3760.

COOK—For industrial cafeteria; paid vacation and holidays; 6 day week; no Sun.; time and ½ for overtime; oppor. to share in profit-sick benefit plan. Procter & Gamble, 1232 W. North.

COOK
Steady job. Good pay. No Sun. work. Apply Employment Office. MANDEL BROTHERS.

COOK—A1; dinner only. 5 W. Maple. Apply 2-5 p. m.

COOK—2d; steam table exp.; no Sundays; good wages. 410 N. Rush-st.

COOK—ALL AROUND; DINNER. SMALL TEAROOM. LONGBEACH 8120.

COOK—Woman or man, colored or wht. Small institution; gd. sal. Vic. 9795.

COUNTER GIRL
for cafeteria; no Sun., holidays, or ev. FORD HOPKINS,
20 N. Wacker-drive. 3d floor.

COUNTER GIRL
No Sundays, holidays, or evenings. FORD HOPKINS,
520 N. Michigan-av.

COUNTER GIRL — Expd.; cook, expd.; white; good pay; no Sun. or holidays. Keeshin Grill, 221 W. Roosevelt-rd. Wabash 5100, ask for restaurant.

COUNTER girl—No Sundays or holidays; good wages. 4539 Broadway.

COUNTER GIRLS.
Webb's. 339 S. La Salle.

COUPLE—White; man fireman-houseman; woman as room maid; good salary, liv. qtrs. Wabash Hotel, 27 E. Harrison.

DAY Clerk—Between 40 and 50; small hotel; no switchbrd.; 4 p. m. to 8 p. m. Call for appointment, Normal 5811.

DAY MAIDS.
Atlantic Hotel, 328 S. Clark.

DESK clerk—Exp. not nec.
EAST END PARK HOTEL,
5242 Hyde Park-blvd. Fai. 6100.

DISHWASHER—COLORED
girl; day work; salary $23; uniform and meals free. Adel Drugs, 1620 E. 53d. Fairfax 1055.

DISHWASHER—$110 per mo., 2 meals. Hours 8 to 4. The Builders Club, Room 2204, 228 N. La Salle-st.

DISHWASHER—Wht. or colored. Apply after 5 p. m., Marigold Arcade, 828 Grace.

DISHWASHER—$30 week and meals. 333 N. Austin-blvd. Col. 3332.

ELEVATOR OPERATOR.
White, for high class, uniform, apt. bldg. at 3750 Lake Shore-dr. Hours 4 p. m. to 12, $120 month. Bit. 2345.

FOOD CHECKER. GOOD PAY.
419 S. WABASH.

FOUNTAIN manager—With knowledge of cooking, for small luncheonette dept.; good starting salary with chance to advance. Meals and uniforms furnished. Neisner Bros., Inc., 3415 W. 26th-st.

FOUNTAIN girls—Short hours; 50c per hour, meals, uniforms, tips. May work full time if desired. Experience not nec. Georges—GEORGE DE MET & BROS., 75 E. WASHINGTON.

FOUNTAIN GIRLS—Full or part time; good start, salary, meals, and uniforms furnished; no evenings or Sundays. Neisner Bros., Inc., 3231 Lincoln-av.

FOUNTAIN girl—White; no nights or Sunday; uniforms; good wages. Newberg's, 329 S. La Salle-st.

FOUNTAIN GIRL.
Full time; good salary. Apply Minor Drugs, 4401 W. Madison, before 1 p.m.

FOUNTAIN girls—Salary $30, meals and uniforms. 3565 Broadway.

FOUNTAIN GIRL.
5345 SHERIDAN-ROAD.

GRILL or sandwich woman.
White Mansion, cor. 75th & Stony Isl'd.

GRILL girl—No Sun. or hol.; good pay. Sam's Restaurant, Atlantic 9443.

HOSTESS FOR RESTAURANT.
Glass washer—Maids, $95.
PANTRY GIRLS
White—Start 6:30 a. m. or 4 p. m.
TELEPHONE OPERATOR
Laundry checker or folder.
BISMARCK HOTEL, 133 N. Wells.

HOSTESS
Experienced; no Sundays or holidays; pleasant working conditions. Blackhawk Restaurant, 139 N. Wabash.

HOSTESSES.
ASST. HOSTESS.
No Sunday work; good wages.
28 N. DEARBORN.

HOSTESS.
Excellent working conditions. Good pay. ISBELL'S, 940 RUSH-ST.

HOTEL MAID.
HIGHEST WAGES
Permanent position.
6214 Winthrop. Sheldrake 1600.

HOTEL SHERRY.
Maids and cleaners, linen room girl, elevator operator; top salaries. Apply Miss Harper, 1725 E. 53d-st.

HOTEL housekeeper—Good pay and liv. quarters; steady position; expd. Apply 1622 W. Jackson.

HOTEL MAIDS—COLORED.
Top salary plus bonus.
Berkshire Hotel, 15 E. Ohio-st.

HOTEL clerk—8 a. m.-5 p. m.; switchboard; small hotel. Nevada 1450.

HOUSEKEEPER.
Hotel experd. Living quarters; good sal. Apply 4358 Drexel-blvd.

JANITRESSES
DINING ROOM ATTENDANTS.
FOUNTAIN GIRLS.
SANDWICH GIRLS.
SALAD GIRLS.
Illinois Bell Telephone Co.
309 W. Washington-st.
Chicago, Illinois.

KITCHEN help—Colored or white. Gino's, 159 E. Ohio-st. Del. 9486.

FT. GIRL—Sand., grill and steam table exp.; top sal., meals, and uniforms. LONGBEACH 1122.

MAIDS—North Side residential hotel; white or colored; no Sundays; $88.70 per month. Call Mrs. Gunning, Bittersweet 7000, or apply 501 Surf-st.

MAIDS—Good hours, good pay; no Sundays; full or part time. 4th floor, hskpr. Lawson Y. M. C. A., 30 W. Chicago.

MAID—Expd.; for small apt. hotel; 5½ days; Sun. and holidays off; hours 8-4. Dorchester Apt. Hotel, 1401 Hyde Park.

MAID—To do light work in small hotel; no Sundays or holidays. Salary $20 week. VAN Buren 7300.

MAIDS—Colored; no Sun. or holidays; good salary; excel. working conditions. Mozart Apts., 102 E. Chestnut.

MAID—COLORED. Straight hotel, $84 mo. Apply ready for work. Colonial Hotel, 6325 Kenwood.

MAIDS.
Top salary; fine surroundings. Northland Apts., 1052 Sheridan-rd.

MAID—Commercial hotel; union scale; 5½ day week. Mrs. Romain, 4526 Sheridan-rd.

MAIDS—For Oak Pk. apt. hotel; 60c hr. Village 8600, Austin 8510.

MAIDS—$90 mo.; no Sundays, no holidays. Monterey Hotel. Bittersweet 2300.

MAIDS—Commercial hotel; no Sundays; $21 per wk. Bel-Ray Hotl., 3150 N. Racine

MAID—$95 per month and tips; no Sundays. Phone Bittersweet 6400.

MAID—White or colored; steady; no Sun. $100 per month. 803 S. Wells-st.

—Women—Hotels, Restaurants—

MAIDS—$92 PER MO.
Unusually nice place to work, with excellent tips; also women to make beds; no cleaning.
PARK LANE HOTEL, 2842 Sheridan.

MAIDS
TOP SALARY. GOOD TIPS.
IDEAL WORKING CONDITIONS.
GOOD TRANSPORTATION.
1702 N. LA SALLE-ST.

MAIDS
Colored women over 30.
PARKLAND HOTEL,
1550 East 63d-street.

MAIDS AND CLEANERS
Residential hotel; $88.70 per mo.
THE BLACKWOOD,
5200 BLACKSTONE.

MAIDS—$95 A MONTH.
Pleasant Working Conditions.
ALSO LINEN ROOM ASSISTANT,
$100 month.
Hotel Wacker, 111 W. Huron-st.

MAIDS AND CLEANERS
White or colored; full or part time; with or without exp.; $92 mo. Belmont Hotel, 3172 Sheridan. Apply Rm. 204.

MAID
Furnished North Side apt. hotel; good wages. Lakeview 9869.

MAIDS and cleaners—No exp. nec.; no Sun.; $88.70 per mo. Apply in the linen room, Southmoor Hotel, 67th and Stony Island.

MAIDS—NO SUN. OR HOLIDAY WORK. BITTERSWEET 8570.

PANTRY girls—Pleasant working conditions. Apply Chef, Hotel Knickerbocker, 163 E. Walton.

PANTRY woman or man—Nights; good salary. RAY FOLEY, 5716 W. Madison.

SALAD woman—Exp. not nec.; good wages; 6 day wk. Indian Trail Tearoom, 507 Chestnut. Winnetka 1703.

SANDWICH-STEAM TABLE
We will train you; top salaries, meals and uniforms, vacation with pay.
B-G FOODS, INC.
174 W. Randolph, Miss Adams.

STEAM TABLE, SALAD, AND PASTRY COUNTER GIRLS—GOOD PAY; NO SUNDAYS. NATIONAL CAFETERIA. 68 W. VAN BUREN.

SWITCHBOARD OPERATOR
Permanent position for North Side apt. hotel. Physical handicap no objection. 428 St. James-pl. Lincoln 2860.

SWITCHBOARD OPERATOR
Exp.; good, permanent position.
PICCADILLY HOTEL.
5107 Blackstone-av.

WAITRESSES.
Full or part time; no Sundays or holidays; meals, uniforms furn.; salary and bonus plus tips. Exp. not necessary. BOLLING'S, Rm. 225, Mdse. Mart.

WAITRESSES
Days; no Sundays or holidays. Von Hermann Pharmacy, Inc., 149 W. Jackson. Webster 2898.

WAITRESSES
FULL or part time; good hourly wage; meals and uniforms furnished.
DE METS, INC. 312 W. Madison.

WAITRESSES.
Long or short hours; 5 or 6 days; good pay, plus bonus, tips, meals, and uniforms furnished. Apply after 10 a. m. Springer's, 1608 Orrington, Evanston.

WAITRESSES
For lunch hour, 11 to 2; big tips, good salary; no Sunday. Block's Restaurant, 116 E. Cermak-rd.

WAITRESSES—EXP.
Full or part time; can easily earn $55. Apply Town House, 6935 Sheridan.

WAITRESSES—Long or short hours; meals and uniforms furnished; bonus every 3 months. Triangle Restaurant, 225 S. Wabash.

WAITRESS—Exp.; steady, desirable job; top wages; closed on Tuesdays. Keller's Golden Ox Restaurant, 1578 Clybourn, opp. North-av. subway sta. Moh. 0780.

WAITRESSES—Good salary; no Sundays or holidays.
HUYLER'S, 917 N. Michigan-av.

WAITRESS—Exp.; days; hours 7 to 4; guar. earnings $40 per wk. Also short hour waitress. Edward's, 3807 Brdway.

WAITRESS—Expd.; days; no Sun. or holidays; good pay, tips, uniforms, meals. Al Simon's Rest., 1325 S. Wabash.

WAITRESSES—For regular hours and week-ends; uniforms and meals. Triangle Restaurant, 171 W. Madison.

WAITRESS—Steady; gd. hrs., wages, tips. Mr. Dawson, Kedzie 1594. 3929 W. Madison.

WAITRESSES—Expd.; hrs. 8-4, or short hours; no Sundays or holidays. 533 W. Chicago.

WAITRESS
Good hours; good salary; good tips. RICKETT'S, 2727 N. Clark-st.

WAITRESS — Experienced; good wages; night hours. Sportsman's, Butterfield 9267, after 12 p. m.

WAITRESS — To work eves. in large, beautiful bowling alley. Howard Bowl, 1777 Howard-st.

WAITRESSES—Exp.; day work; no Sundays or holidays. 114 W. Monroe.

WAITRESS—Experienced or not; $25, meals, tips, uniforms. 2235 E. 71st-st.

WAITRESSES—Experienced; day or nite. 2758 N. Cicero.

WAITRESSES—$33 week; 48 hours. 2348 N. Western-av.

WAITRESS—Colored; 18 to 30; rapid; nights; $25 a week. Haymarket 6255.

WAITRESS—Short hrs.; 10:30-2; meals; 5 or 6 day week. Dearborn 6081.

ATTENTION WOMEN.
With or without exp., as waitresses, dispensers, counter clerks, sandwich girls, asst. mgrs.; high salary; opp. to advance; disc. on mdse.; vacation, other benefits; day work; closed Sun.; full or part time; no age limit. See Mr. Smith.
LIGGETT DRUG STORE
41 N. La Salle at Washington.

WOMAN—GRILL WORK
or cooking exp.; top wages; high class sandwich shop; paid vacation. Apply O'Connell's, 538 Diversey.

WOMAN—White; to help cook and wash dishes; $110 per month; hours 1 p. m. to 9 p.m. Coffee Shop, 4900 Blackstone.

ARE you interested in the Lord's work? White or colored. Come and cook for 70 young women. Private room; good wages. Baptist Missionary School, But. 1217.

WORKERS—Experienced; day work; $35 a week. 1961 N. Western.

—Women—Miscellaneous—

PART TIME WORK.
Woman to work 10-4 in co. operated lunch room serving coffee and milk; pleasant surroundings. Nutrine Candy Co., 421 W. Erie.

GIRLS and women—For filling and labeling small vitamin bottles. Production bonus. Time and ½ for overtime. Apply International Mailing Service, 411 S. WELLS.

GIRLS—For light factory work and also to learn pressing in a cleaning industry. Excellent starting salary. Unusual opp. Steady. Vacation with pay. Apply after 9 a. m. 1339 W. 63D.

GIRLS—17 TO 35.
To work in modern plant; steady; clean, light jobs; good pay, uniforms furnished; paid vacations. See Mr. Jones, 849 N. Franklin-st.

COLORED GIRLS.
For light factory work; good pay; time and ½ for overtime. Paid vacation.
HART SCHAFFNER & MARX,
4522 W. Cermak-rd.

GIRLS and married women—No exp., to work on a program for a nat'l institution making a survey for radio. Perm. Salary and bonus. Full or part time. Rm. 1008, 220 S. State.

GIRLS-WOMEN—No experience necessary; wrap, pack candy bars for our armed forces. Day or night shift. Apply daily, 8 to 4 except Saturday. Schutter Candy Co., 1013 N. Cicero.

WOMEN.
For repacking boxed chocolates; good working cond.; 5½ days; time ½ over 40 hrs.; bus to door. Whitman's, 1537 S. Michigan.

GIRLS
FOLDERS AND BOXERS.
No exp. necessary.
123 N. Wacker-dr., cor Randolph, 6 fl.

WOMEN—Food factory; general work; 50c per hour starting rate; steady; post-war future; willing workers only. Apply Mayfair Food Products Co. 2530 S. Indiana-av.

WANTED—Immediately, women for specialized warehouse work, 80c-90c per hour, southwest side, with at least 2 years' high school education. Apply Suite 1600, 100 N. La Salle.

HOUSE to House solicitation—No selling; part time; for north side women; $1 per hour. Northern Agencies. Rm. 1421, 222 N. Wells.

WOMEN SHOPPERS.
21-35 years; intelligent; no exp. nec.; some travel; good starting sal.; natly. known shopping service; perm. post-war. 14 E. JACKSON, SUITE 1414.

TRAINEES.
For after school, part time insurance work. Desirable working conditions. Location Wrigley bldg. SUPERIOR 0444.

WOMAN—White, work in our modern bakery. No experience necessary. Hours 11 p. m. to 7 a. m. Apply days. O'CONNELL'S, 422 E. Grand-av.

COLORED girls-women — Light factory work; good pay; special benefits. See Mrs. Fitzgerald, 7th flr., Rit Products Corp., 118 S. Clinton-st.

GIRLS or women—Light factory assembly work; 6 hour shift; clean, pleasant work. Bernard Edward Co., 705 W. Washington-blvd.

GIRL—STOCK WORK, AUTO PARTS. Good salary, steady position.
M. J. LANAHAN, INC.
2556 S. Wabash. Mr. Halasz.

SHIPPING ROOM PACKERS.
Expd.; $35 wk.; essen. war plant; paid vacation. M. B. Austin Co., 108 S. Desplaines-st.

ROUTE DRIVER.
For girl or woman; excel. opport.; establ. route; good salary; apply at once. Liberty Cleaners, 5123 Lake Park.

SORTERS.
Women 30-45 to sort clean packages; night work; good salary and good hrs. 329 W. 18th-st. Mr. Wilkin.

GIRL—Light work; men's tie factory; no experience necessary. L. Karno & Co., 721 W. 13th-st.

WOMAN DRIVER—For diaper service route; $50 wk.; essential industry. INFANT SERVICE. 5816 S. Western.

WOMEN—To drive small trucks for light delivery; good salary; must have proof of citizenship. Address J K 199, Tribune.

GIRLS and women—Eve. work packing candy, 5-9:30; no exp. nec. McLean's. 612 Orleans-st., 2d floor.

DISHWASHER—Machine; $25; days; off Sun. and hol.; meals, unif. furn. Wales, 228 S. Michigan, Web. 3485.

COLORED GIRLS.
Junior college education, for magazine dept. Edwin Allen Co., 1100 S. Wabash.

GIRLS—To learn marking, packing, and assembling for cleaning plant. Schuman, 3960 Cottage Grove.

GIRLS, Women—16-35 years; for full, part time work; light, pleasant; steady. Match Corp. of America, 3433 W. 48th.

NIGHT Janitresses—White; good pay. Uptown Bank Building, 4753 Broadway, Room 1201. Longbeach 5627.

MAIL OPENERS AND SORTERS.
No experience necessary; steady work. 333 W. Lake-st., 6th fl.

GIRL—For pressing slacks; small mail order house; steady; $30 week. Rm. 705, 168 N. Michigan.

MAID—$25; 6 day wk.; for dress shop. Hull & Vallee, 77 E. Madison. Dea. 1449

GIRLS—For frosting cakes. Apply Schwefer's Bakery, 939 Armitage.

—Women—Miscellaneous—

GIRLS! WOMEN!
ASSEMBLY AND PACKING.
Good pay; overtime; day and night. Harlich Mfg. Co., 1417 W. Jackson.

Girls, Women, High School Girls
War work; opportunity for after war work; clean, light, sit-down work; carton assembling, packers, labelers, inspectors, machine operators; no exper. nec.
Start at over $28.
Over $30 in 30 days.
Ace Mfg. Co., 500 S. Throop, 5th fl. 1 blk. from 'L,' all surface cars.

Wholesale Drug Merchandise
ORDER PICKERS. STOCK CLERKS.
PACKERS. CHECKERS.
Good salary; opportunity to advance.
LIGGETT DRUG CO.
310 W. Polk-st.

MAIL AND PARCELS.
We need a few physically strong women, age 21-50; 7 a. m., 5:30 or 11:30 p. m.; part time shifts.
CHICAGO UNION STATION CO.,
Employment office. 516 W. Jackson.

WOMEN—10
for sorting and packing seeds and miscellaneous light factory work; no exp. necessary; full or part time; essential industry. VAUGHAN'S SEED STORE, 133 N. Jefferson, 5th floor.

WOMEN—10.
For sorting and packing seeds and misc. light factory work; no exp. necessary; full or part time; essential indus. VAUGHAN'S SEED STORE, 601 W. Jackson.

EARN 10% HIGHER PAY to start! Girls and women, 16 to 60, for counter and floor work. Rapid advancement. No layoffs. Post-war.
FORUM CAFETERIA.
64 W. Madison.

WOMEN—To label and pack candy; 60c per hour. 4500 W. Fullerton-av.

—TRADE SCHOOLS—WOMEN—

CHICAGO COMMERCIAL COLLEGE.
Enroll Now
COMPTOMETRY—COMPLETE $35
Highest salaries, choice positions.
Typing, $9 month, days.
Gregg, Munson, Pitman, Speedwriting.
Special review and brush-up courses.
Intensive personalized instruction.
All branches of business training.
Switchboard, key, plug boards, $6.
Bookkeeping, $7 month.
LOWEST RATES. FREE CATALOGUE.
Visit, Write, Phone
127 N. Dearborn. FRA. 4803.

GIRLS—WOMEN
BE A PRACTICAL NURSE
High school education not necessary. Easy to learn in spare time; age 18 to 60. War demands have caused big shortage. Prepare now for this interesting, profitable, and patriotic vocation. Write or phone for FREE details.
WAYNE SCHOOL
OF PRACTICAL NURSING.
DIversey 8633. 2301 N. Wayne-st.

RADIO BROADCASTING
COLUMBIA COLLEGE is sought by radio stations thruout the country to supply personnel trained in the college in announcing, news casting, writing, acting, and directing. A great profession with a post-war future. Short courses DAY or EVE. Phone WAB. 6762 or write or call at once.
COLUMBIA COLLEGE,
Fine Arts Bldg., Mich. nr. Congress.

DO YOU WANT TO EARN
BIG MONEY AFTER THE WAR?
LEARN BEAUTY CULTURE
You receive more for less money at
SELAN'S BEAUTY SCHOOLS
Visit, write, or phone for booklets.
Loop—32 N. State. And. 4560
South—6404 S. Halsted. Nor. 2500
North—4066 Milwaukee-av. Ave. 3200
West—4101 Madison-st. Sac. 2727

Med. and X-Ray Tech.
4 to 10 months' course practical training in mod. lab. and hospital; qualify for a profession serving hospitals, doctors' offices, clinics. Course approved for G. I. training. Afternoon, evening classes. Visitors welcome. Free catalog. CHICAGO COLL. LAB. TECHNIQUE, 410 S. MICHIGAN. Webster 3230.

EARN UP TO $45 WK.
WHILE LEARNING.
PRACTICAL AND INFANT NURSING
Nurses who are TRAINED are always in demand; high school unnecessary. Age 18 to 62. Conducted by reg. nurse. Winthrop School, 1208 W. Granville.

TEACHERS NEEDED
NURSERY SCHOOL, KINDERGARTEN, PRIMARY. Our speedup courses help you qualify. DAY or EVE. Free placement bureau. High school education required. Ph. WAB. 6762 or call or write PESTALOZZI FROEBEL TEACHERS COLLEGE, 41 S. Mich.-blvd., Chgo.

LEARN SWEDISH MASSAGE
EARN WHILE YOU LEARN.
SELAN'S SYSTEM.
Loop—32 N. State-st. And. 4560
South—6404 Halsted. Nor. 2500
North—4066 Milwaukee-av. Ave. 3200
West—4101 Madison-st. Sac. 2727

MEDICAL LAB. AND X-RAY, also Medical Secy.—Day or eve. Classes starting now. Enroll now. Free catalog. Century College of Medical Technology. 30 E. Adams-st. Franklin 8478.

THE ORIGINAL AND ONLY
CHICAGO BUSINESS COLLEGE
REPUTATION MEANS A LOT.
190 N. State. Since 1887. Fra. 4122.

BECOME A FASHION or PHOTO Model. Call or write for free test chart. JO KEITH, 14 W. Lake-st. Dea. 0134.

FASHION AND PHOTO MODELING. Apply PATRICIA STEVENS, 30 W. WASHINGTON. DEA. 1462.

COMPLETE BEAUTY COURSE, $100. VOGUE, 2558 Milwaukee. Bel. 2020.

BEAUTY CULTURE taught—Day or eve. Start now. MOLER, 177 N. State.

E. BURNHAM Beauty Schl.—Est. 72 yrs. 140 N. State. Day or eves. Ran. 3351.

LEARN BEAUTY CULTURE.
HEIM BEAUTY SCHOOL, 6 E. Lake-st.

GRETA DEAL SCHOOL OF BEAUTY CULTURE, 3206 N. Wilton. Wel. 1638.

MARINELLO System of Beauty Culture. Gertrude Hale School. 162 N. State-st.

DRESSMAK'G; MILLINERY SCHOOLS

LEARN dressmaking, dress designing, pattern draft, or millinery. Day, eve. Free booklet. Master College, 400 S. State-st.

DRESS design, patterns, dressmaking, millinery. Forest Academy, 36 S. State.

RENE SCHOOL—Design., dresmkg., millinery, pattern draft. Day-eve. Van 0933.

—SITUATIONS WANTED—MEN—

—Men—Stores and Offices—

ACCOUNTANT-ADR. INCOME TAXES. Cost procedures, mfg. costs, systems; seeks clients on monthly fee basis. Thoro exp., reliable. Bayport 0137.

ACCOUNTANT—A1, audit, tax srv., C. P. A., pt. time, small and large accounts; by wk. or mo., reas. fees. Ced. 8337.

ACCOUNTANT-bkkpr.—25 yrs. diversified exp., stmts., taxes, gen. led., etc.; N. W. U. trained. Address T 223, Tribune.

ACCOUNTANT—Available part time to prepare statements and reports. Address T 208, Tribune.

ACCOUNTANT — Available; bookkeeping; yearly closings, statements and reports. Address D 448, Tribune.

ACCOUNT'T-BOOKKEEPER—Books kept, taxes, by week or month. Dea. 1791.

ACCOUNTING-bkkpg.—Tax service; by wk. or month. Address D 597, Tribune.

BOOKKEEPING-accounting and auditing service—Small and large accts.; over 20 years experience in costs, inventory control, business administration; all taxes. Wellington 4353.

BOOKS and statements—At home. Prompt service. Ph. Whitehall 5000, Apt. 29.

YOUNG man—Draft exempt; desires essential job with small firm; 4 yrs. misc. shop and purch. exp. Ked. 4170.

—Executives and Managers—

EXECUTIVE—15 yrs. experience handling personnel, operating, and sales budgets, general management. Loaned to govt. 6 months by large company. Later Comm. Officer A. A. F., overseas service, now discharged. Engineering schooling background. Minimum sal., $7,500. Address F 74, Tribune.

STORE MANAGER OR CONTROLLER. 18 years dept. store exp., merchandise control, expense budgets, systems, inventories, personnel, and purchasing. Desire connection with aggressive chain organization or large dept. store. Address F 65, Tribune.

SUCCESSFUL salesmanager and contact man, over draft age, with 14 yrs. experience in household appliances and kitchen cabinet sales, desires connection with manufacturer or distributor. Address F 79, Tribune.

PRODUCTION MGR.—ENGINEER or Assistant Plant Mgr.; univ. trained. Fully expd. all plant and production supervision. Knowl. material control, purchasing, exporting, personnel, etc. Address F 117, Tribune.

CONTRACT TERMINATION MAN.
Negotiator, auditor, cost accountant; familiar P.R. 15 and J T R army and navy regulation; age 50; salary $7,500. ADDRESS F 115, TRIBUNE.

Men—Professions and Trades

ARTIST-DESIGNER.
Now empl., wants part time work eves., Sat.; exp. incl. silk screen stencils, truck lettering, showcards, etc. South Side pref. Phone Ced. 8608.

ATTY.—6 yrs. gen'l prac. Some pension, trust, and fed. tax work. Interested corp. or law firm. Randolph 0677.

BAKER—All around man wants day job. Call 9 a. m.-3 p. m., Kedzie 1459.

BELL hop or valet—Day or nite; willing to travel. WENTWORTH 6546.

BRICK work—Glass blocks, concrete, by lic. gen. contractor. Michigan 4757.

CARPENTER—A-1 service since 1920; factory-office remodeling, day or contract, insured. Chemers, Nevada 9655.

CARPENTER—Remodeling & repair work; city-wide. Erickson, Mohawk 5579.

CARPENTER—Factory, home alts., office, bsmt., attic rms., encl. pchs. Spa. 8515.

CARPENTER and contractor—All kinds of repairing. Carlson, Juniper 6697.

CHIEF inspec. or asst.—5 yrs.' exp.; vet., age 24. Call betw. 1-3 p. m. Lin. 4170.

CONSTR. Supt. desires perm. connection with general constr. Co., doing work in Chgo. and vicinity; 16 yrs. exp. in bridge and heavy constr. industry. Address T 214, Tribune.

ENGINEER — Designing, developing, research, patents. Also part time. L. A. Austrian, 32 N. State, Rm. 1408.

ENGINEER—Civil, structural lic.; 25 yrs. exp. all types. Avail. now as chief or structural. Fairfax 7169.

FIRE losses estimated and adjusted by contractor without expense to owner if given loss to repair. Erickson. Moh. 5577.

FREE LANCE.
MACHINE AND PRODUCT DESIGN.
TOOL ENGINEERING.
David Lammi, 5534 Wood. Gro. 2066.

LINOTYPE OPERATOR — Expert, with years of experience in composition shops, commercial and newspaper plants. Capable of setting any class of work, fast and clean. Will work any shift, also overtime if wanted; 42 years old, union. If your pay is attractive write Operator, 427 Campbell, Geneva, Ill.

MACHINE AND PRODUCT DESIGNER. Designed std. and spec. mach. tools and precision auto. mach. for war dept. ADDRESS D 474, TRIBUNE.

MAINTENANCE-plumbing-heating — Stationary engineer [low pressure]; responsible, sober; not a handyman but a mechanic looking for a worthwhile connection where his services will be appreciated. Address A 85, Tribune.

—SITUATIONS WANTED—MEN—

Men—Professions and Trades

PAINTING-DECORATING — Exter.-inter.; insured. FLORIAN DECORATING SERVICE. Irving 7840, after 6 p. m.

PAINT, paper—A-1 work; free estimate South side. Atlantic 8639.

PAINTING, dec.—Commercial, residence work; guaranteed, insured. Wen. 5028.

PAINTING AND DECORATING—REASONABLE PRICES. NORMAL 5967.

PAPERHANGING, int. and ext. painting; est. free. Quality. Atl. 3615.

PLASTERING and patching—Brick or cement wk.; city-wd. Erickson. Moh. 5577.

PRINTING and decorating—Reas. Call evenings. Albany 2695. O'Tonneson.

PROCESSING, tool or mach. design—Several methods engineers desire spare time wk. on small interchangeable parts. Address D 479, Tribune.

—Men—Butlers, Chauffeurs—

CHAUFFEUR—Colored; private or truck driver; exp. city or highway. Cal. 2912.

COOK—A-1; Japanese wishes pos. where 2d help is kept. Whi. 9332, Rm. F-42.

—Salesmen—

EX-NAVAL officer, coll. grad., 24, des. outside pos. in sales-contact work; gd. fut.; ofc. sales exp.; min. $3,000. Address F 195, Tribune.

CITY sales pos. des. by hon. disch. vet., age 32; expd. State sal., exp. required. Address F 106, Tribune.

—Men—Hotels, Restaurants—

CHEF or cook—Long experience, reliable worker. Address F 113, Tribune.

CHEF—Colored; all around; sober; high class; day or night. Hughes, Eng. 7263.

CAFETERIA mgr. or chef, steward; exp.; 39 yrs. old; desires job in essential plant; good refs. Lakeview 5088.

TOP chef—Colored; 15 yrs.' exp.; best reference. Oakland 7239.

—Men—Miscellaneous—

YOUNG man—28 yrs. of age, mechanical and sales background, desires position as asst. to executive; adept at learning. Address D 445, Tribune.

SITUATIONS WANTED—WOMEN

—Women—Stores and Offices—

ACCTG. CLERK—Spec. cler. exp.; Loop; 5 da.; $35. Address F 203, Tribune.

BKKPR.-typist—Accts. rec.; pay.; gen'l ledger; payroll. Address F 84, Tribune.

BKPR.—FULL CHARGE; BY THE DAY; Loop or N. side. Buck. 1527.

BOOKKEEPER—15 years' exp.; Loop, North Side; 5 day; $50 min. Gra. 1112.

BKKPR.—A-1; lt. steno.; efficient; mature; $40. Address F 110, Tribune.

DICTAPHONE AND EDIPHONE TRANscribing service. Address F 161, Tribune.

GENERAL office, secy., steno., bkkpr.—Exp. Loop. Address F 166, Tribune.

PUBLICITY — Radio, newspaper promotional exp.; 2 days a week. Hyd. 5819.

SECRETARY—Mature, 18 years exp., coll. ed.; bkkpg.; desires pos. with post-war future. Loop location. Charge of small office. Address A 81, Tribune.

SEC.—A-1; 8 yrs. mfg. medical and investigating exp.; min. $180 mo. Mrs. Weinstein. Keystone 8471.

SECY.—A-1 steno.; expd., efficient, neat; $45-$50. Address D 447, Tribune.

SECRETARY—Bkpg.; 7½ years one firm; efficient, capable. Juniper 4068.

SECRETARIAL—Univ.; 6 yrs'. exp.; best refs.; loop; $175 min. Aft. 7, Ray. 2356.

SECRETARY—Topnotch; Loop; $40. Bittersweet 2822, Apartment 307.

SECRETARY-steno.—Univ. grad., age 26; exp.; good references. Ph. Wel. 9894.

SECY.-Exec.—Thoro exp.; des. pos. small ofc.; loop pref.; $40. Pal. 8268.

STENO.-Typist-Receptionist — Expd.; reliable; attractive; wants work 9 a. m.-3 p. m., 5 day week; $25; loop or north side pref. Edgewater 5536.

STENO.-Bkpr. — A-1; desires afternoon work, 3 to 4 hrs. daily; loop. Rog. 6415

STENOGRAPHER—Temporary; experncd.; Loop. Address F 114, Tribune.

STENO.—Exp.; 1 girl office; 5 day week. $35 to $37.50. Hollycourt 4273.

TYPIST-biller—Exper.; 5 day week; N.W. side pref. phone Palisade 1047.

EXPD. swbd. oper.—Colored; part time, eve.; S. S. preferred. Normal 7467.

ATTRAC. young woman—Des. secretarial position, interesting field; sec. exp.; univ. backgrnd.; enjoys meeting people. ADDRESS F 97, TRIBUNE.

YNG. lady—Expd., assist. office mgr., personnel wk., pay roll, bkkpg., gen. off. det.; consc. Mach. shop pref. Wel. 9197.

—Women—Professions, Trades

COPYWRITER — Radio-newspaper. Also layout. Exp. Call Newcastle 1515.

MIDDLE aged woman would like apprentice work in beauty shop. Previous experience. Address F 160, Tribune.

NURSE—Reg.; want conval. patients; sunny rms.; best care, food. Bri. 7836.

NURSE—Prac.; care eld., semi-inv.; rel.; $28 wk.; assist in hswk. Gra. 6362.

NURSE—Ref.; adult case; no hswk.; stay. $3 day. Address F 109, Tribune.

NURSE—Prac.; hosp. trd.; kind, effic.; N. or W. side. Address F 201, Tribune.

REG. nurse—Exp.; desires industrial position. Address F 116, Tribune.

PACKERS FOR FACTORY—2 COLORED WOMEN, EXP. ENGLEWOOD 4374.

—Women—Household Help—

CLEAN in your home—Upholstered furniture, carpets, rugs, modern methods and equipment. Your finest pieces safely and beautifully cleaned; 20 yrs. exp.; 2 pc. set, $12. CURRY. HYD. PK. 5781 or KEN. 7855.

COOKING only—Expd., plan meals; gd. mgr.; $40; Swedish; nr. N. or will travel. Mich. 4654, Anderson.

COOK—Light hswk.; serve; mid. aged, white; small family, adults; S. S.; stay; best wages. Address F 164, Tribune.

DAY nursery — Pre-school kindergarten; age 2 to 6; hot meals; trans. Kiddies' Kollege, 1640 W. Winnemac. Ard. 6398.

DAY work—Cleaning, cooking; reference. N. S. pref. Wentworth 7025.

HSKPR.—For motherless home; refined, intel.; age 32; expd.; good home pref. to good sal. Address J E 468, Tribune.

HSEWRK.—Lt.; no Sat. or Sun.; $20 wk. State details. Address F 202, Tribune.

HOUSEKEEPER—Good Hungarian cook; exp., reliable. Address T 224, Tribune.

WAITRESS or 2d. in private family; experienced. Address D 449, Tribune.

WANT room and board—In exch. for light services, few eves. wk.; near north pref. Address F 251, Tribune.

EFFICIENT, nice person to clean—By day $6. Call Mildred, Victory 9290, from 9 to 5 p. m. No respons. Thurs.

DAY work wanted by neat, col. woman. Mrs. Randolph, Atl. 9074, bet. 9-12 a.m.

1ST class southern cook — Prefer home with children; prac. nurse. Nor. 5334.

—Women — Couples—

COUPLE—Exp., col.; cook-hswk.; butler-hseman.; city refs. Oak. 2408.

—Women—Hotels, Restaurants

CAP. woman—Des. pos. as mgr. or hskpr. in med. sz. hotel with apt., S. s. only. Address F 102, Tribune.

CHEF—A1 exp. Can manage kitchen, plan and buy. Aberdeen 5849.

COOK—White; 15 yrs. exp., dinner or short orders; rest., tavern. Oak. 1184.

HOUSEKEEPER—Employed couple or motherless home and care for children. Address F 157, Tribune.

REFINED, mature, well educated—Will give part time at desk for fshd. apt., 3 rms., bath. Address F 94, Tribune.

—Miscellaneous—

WOULD like work to do at home—Knitting, painting, or what have you? Address F 159, Tribune.

PERSONAL maid—Young, neat. Excellent with clothes, hair, personal grooming. Refs. State sal. Address A J 3, Tribune.

WOMAN desires home work, sewing—What have you? Address F 111, Tribune.

—Employment Agencies—

CLEANING laund.—Fast; $5-$6, carfare. Evelyn Placement Service. Ken. 8085

—DOGS, PETS, AND EQUIPMENT—

COCKER spaniel—Pedigreed; light tan, female; 4 mos. old; true type; trained. Phone Harrison 7152 bet. 10-12:30.

COCKER Spaniel—9 mos., female; black; ped. Reas. Armitage 0013.

DOBER.—Male; specially guard trained; hours 12 to 9 p. m. Regent 2191.

PEKINGESE pup—6 mo., reddish brown, male. Elmwood Park 1116-R, after 6.

FULL blood Irish and Eng. Setters, black Cockers, Beagles, Dachshunds. Eng. Bulls; 100 to pick; $5-$35; buy-trade. 524 N. Cicero-av., Aus. 9247.

—LOANS—PERSONAL & BUSINESS—

—Personal, Property, Salary—

ANY MAN or WOMAN
Single or married, who is employed, can borrow from $10 to $300 from us without delay.
WE ALSO OFFER
SHORT TERM LOANS
TO TIDE YOU OVER
UNTIL PAY DAY
WE FINANCE
COAL PURCHASES
BUSINESS COURSES
TECHNICAL COURSES
TOOL PURCHASES
or other necessary purchases or past due obligations. Monthly payments. Dates and amounts of payments to suit your convenience. Private interview rooms.
FAMILY LOAN
CORPORATION.
LOOP.
202 S. State-st., cor. Adams, Century Bldg., Rm. 301. Telephone Wab. 2994
LOGAN SQUARE.
3147 W. Logan-blvd., cor. Kedzie, 2d fl. Near "L" terminal. SPAULDING 4100
NORTH SIDE.
6349 N. Western-av., cor. W. Devon, Rm. 206, Devon Bldg. Tel. BRI. 4121
WEST SIDE.
4806 W. Madison-st., nr. Cicero, next to Walgreen's. Tel. MANsfield 4211
SOUTH SIDE.
758 E. 79th-st., cor. Cottage Grove-av. Rm. 206; 2d floor. RADcliffe 6500
SOUTH CHICAGO.
9113 S. Commercial-av.
Lincoln Bldg., Rm. 10. REG. 6220
BLUE ISLAND.
13018 S. Western-av. Dial Operator, Blue Island 86.
HARVEY OFFICE.
164 E. 154th-st.
Dial Operator, Harvey 814.

Prompt-Confidential Personal Loans
$25.00 TO $300.00
SALARY LOANS made to both men and women, single and married; steadily employed, on their own signature.
ALSO
FURNITURE AND AUTO LOANS.
You may borrow $25 to $50 or as much as $100, $200, $250, or more.
NO EMBARRASSING INQUIRIES.
COME IN OR PHONE
CENTRAL 4733
C. C. ERD
7 S. Dearborn-st., Suite 616
56 continuous years of service.

LOANS
SALARY—AUTO—FURNITURE
$20 TO $300
PROMPT—CONFIDENTIAL SERVICE.
T. B. WARD, INC.
8 S. Dearborn Randolph 2060

MUTUAL LOAN CO.
OPEN DAILY UNTIL 8 P. M.
79TH-STONY ISLAND. REG. 5600.

—LOANS—PERSONAL & BUSINESS—

—Personal, Property, Salary—

L
O
LOANS
N
S
$25-$100-$200-$300
Your Signature Only Can Get You $300 Today
AT LOCAL LOAN
On First Call
Save Time—Phone
Working men and women borrow on their signature only at LOCAL LOAN. $25 up to $300. Save time by phoning for your LOAN before you stop in for your money. Make your own terms of repayment. Up to 12 months to repay. You can be SURE at LOCAL because you pay ONLY legal interest rates. No red tape or unnecessary delay. One visit action.
UNDER STATE SUPERVISION
OPEN DAILY UNTIL 5:30.
1 O'CLOCK SATURDAYS.
LOOP OFFICE.
7 W. Madison, at State. Randolph 8400
NORTH SIDE.
1212 N. Ashland, at Milw. BRU. 3100
4013 Milwaukee, at Cicero. AVE. 1400
3204 N. Central, at Belmont. AVE. 4200
4802 N. Western, at Lawr'ce. LON. 2161
SOUTH SIDE.
4658 S. Ashland, at 47th. YARds 4870
821 W. 63d-st., at Green. ENG. 7800
7912 S. Halsted. RAD. 4500
11054 S. Michigan. PULlman 7500
WEST SIDE.
8 N. Ogden. SEEley 3700
[At Madison and Ashland.]
1 N. Pulaski, at Madison. KEDzie 5900
[Oak Park phone, Euclid 6163.]
4800 W. Cermak. ROCkwell 8000
[Cicero phone, Cicero 6210.]
LOCAL LOAN CO. FOR RESULTS

Special Loan Service for Folks in a Hurry
NO FUSSING AROUND
Just come in, or better still, apply by phone. Call us, then make one visit to sign and pick up the cash. You'll get the same courteous private attention as though you applied in person.
SENSIBLE COST
Loans are made on signature, furniture, or auto, without involving others. $30 for two weeks costs only 45c. Let us know today how we can serve you.
PICK YOUR OWN MONTHLY PAYMENTS.

YOU GET	3 payments.	4 payments.	6 payments.	9 payments.	12 payments.
$50	$17.68	$13.45	$9.23	$6.42	$5.02
75	26.51	20.18	13.84	9.63	7.53
100	35.35	26.90	18.46	12.84	10.05
160	56.51	43.00	29.51	20.53	16.06
200	79.45	53.60	36.74	25.53	19.94
300	105.03	79.84	54.56	37.75	29.36

Above payments cover everything including all charges of 3% monthly on unpaid balance up to $150; 1½% monthly on balance above. Charge is much less than the lawful maximum on loans over $100.
Personal Finance Co.
LOOP.
160 N. La Salle, Rm. 1100. RAN. 3333.
SOUTH SIDE.
841 E. 63d, 3d fl. HYDe Park 1471.
757 W. 79th, cor. Halsted. RAD. 8225.
2403 W. 63d, Walgreen's. REP. 7229.
NORTH SIDE.
4770 Lincoln-av. LONgbeach 1321.
[Over Walgreen's.]
4750 Broadway, 2d fl. LONgbeach 4090.
3982 Milwaukee-av., 2d fl. PAL. 0959.
WEST SIDE.
4005 W. North. CAPitol 0700.
[Over Kresge's.]
4010 W. Madison, 2d fl. NEVada 2134.
OAK PARK.
1118 Lake, 2d. AUS. 2121, Vil. 4500.
CICERO.
5944 W. Cermak-rd., grd. fl. CICero 660.
[Near Sears Roebuck.] ROCkwell 4848.
EVANSTON.
State Bank & Trust Bldg., 3d fl. Rm. 300.
SHEldrake 9339. GREenleaf 3200.

NEED MONEY?
IT'S COMMON SENSE TO SEE COMMONWEALTH
Every day hundreds of Chicagoans call on Commonwealth for help in solving their financial problems. By far the larger part of them are sent to us by satisfied Commonwealth customers who, when money troubles arise, agree that it is common sense to see Commonwealth.
LOANS TO BOTH OFFICE AND FACTORY WORKERS
At Commonwealth we make loans primarily on your personal integrity and honesty. . . . It makes no difference whether you work in an office or a factory . . . or whether you be married or single . . . man or woman, you are eligible for a loan at Commonwealth on your auto, furniture, or just on the strength of your job. Loans $20-$100-$200 or more. No credit inquiries ever made among your friends or relatives.
9—OFFICES—9.
1791 HOWARD, at Clark, Rm. 312. ROGers Park 0754.
4803 LINCOLN-AV., cor. Western, at Lawrence, R. 208. LONgbch. 3456.
3166 LINCOLN-AV., cor. Ashland, at Belmont, Rm. 224. BIT. 3360.
4013 MILWAUKEE-AV., cor. Cicero, at Irving Park, Rm. 307. AVE. 0443.
6252 COTTAGE GROVE-AV., at 63d. ROOM 200. HYDe Park 3675.
936 WEST 63D-ST., at Sangamon, Room 1. ENGlewood 1711.
1 N. Pulaski [Crawford], at Madison, Room 415. VAN Buren 5040.
137 N. MARION-ST., at Lake, R. 204. Chicago Phone, AUStin 1614. Oak Park. VILlage 6886.
6346 W. CERMAK-RD., cor Ridgeland. Chicago Ph. LAW. 2881. BER. 371.
COMMONWEALTH LOAN CO.

SALARY LOANS
ONE TRIP SERVICE
NEED $25-$50-$100-$200 OR MORE?
Get a salary loan at Household Finance. No security—no endorsers needed. We also make car and furniture loans. If you need the cash in a hurry—just phone—tell us how much you want—then come in for the money.

YOU Get.	3 payments.	6 payments.	9 payments.	12 payments.
$ 25	$ 8.85			
50	17.69	$ 9.24	$ 6.43	$ 5.03
75	26.54	13.86	9.65	7.55
125	44.18	23.08	16.06	12.56
150	52.08	27.66	19.23	15.04
250	86.08	45.89	31.86	24.87

Payments include charges at Household's rate of 3% per month on that part of a balance not exceeding $100 and 2½% per month on that part of a balance in excess of $100. This rate is less than the lawful maximum on loans of more than $100.
LOOP OFFICES.
180 W. Jackson-blvd. HAR. 7896
100 W. Monroe-st., 7th fl. STA. 1777
111 W. Washington, R. 253. FRA. 1083
5 S. Wabash, 13th fl. STA. 0151
SOUTH SIDE.
9204 S. Commercial, 3d fl. SOU. 0103
11106 S. Michigan, 2d. COM. 3880
6255 S. Ashland, 2d fl. HEM. 4510
2353 W. 63d-st., 2d fl. REP. 4472
6856 S. Halsted, 2d fl. ABE. 4060
841 E. 63d-st., 4th fl. PLA. 8360
NORTH SIDE.
4554 Broadway, 2d fl. LON. 7163
2800 Milwaukee-av., 3d fl. CAP. 3440
4704 Irving Park, 2d fl. PEN. 4570
3150 Lincoln-av., 2d fl. LAK. 8844
1737 Howard-st., 2d fl. ROG. 8320
WEST SIDE.
1 N. Pulaski [Crawf'd], 5th. KED. 0704
Cicero, 6012 Cermak-rd., 2d. CIC. 6400
Oak Pk., 1140 Lake-st., 3d. EUC. 503
Chicago phone, AUStin 0474.
HOUSEHOLD FINANCE CORPORATION.

MONEY
TODAY OR TONIGHT
Salary, Auto, Furniture Loans
Civil Service and Government Employes given special attention.
JUST PHONE
CITIZENS LOAN CORPORATION
5 E. Jackson at State. WAB. 5600
6240 Cottage Grove-av. FAI. 0600
5967 W. Madison at Austin. AUS. 7300
749 W. 63d-st. at Halsted. NOR. 5700
3401 Diversey at Milwaukee. SPA. 4300
1608 W. Belmont at Ashl'd. LAK. 7300
6708 Stony Island-av. BUT. 8700
EST. 1905.
Neighborhood Offices Open
Every Eve. to 8 P. M.

NEED MONEY?
FOR INCOME TAX.
CAR REPAIRS.
PAY OLD DEBTS.
FOR EMERGENCIES.
LOANS—$25 TO $300
LOANS ON YOUR SIGNATURE
NO DELAY—1 YEAR TO PAY.
L. T. BAKER & CO.
30 W. Washington, Suite 1407
RANDOLPH 6151

—Business Loans—

$350 TO $150,000
to Stores, Rest's, Taverns, Dry Cleaners, Laundries, Trucking Co.'s, Mfrs., Jobbers. UP TO 5 YEARS TO REPAY. LOWEST RATES.
Call A. Mills. Central 6053.
Suite 1314. 111 W. Monroe-st.

OLD established Factors with unlimited funds will finance the purchase of Surplus War Materials. Loans on Inventories, Equipment, and Accounts Receivable. Accounts purchased without recourse to seller. Rates reasonable. Marshel, 210 W. Harrison-st. Har. 7237.

$10,000 WANTED FOR 6 MONTHS. 10% INTEREST. ADEQUATE SECURITY. ADDRESS JE 294, TRIBUNE.

$300 TO $100,000.
F. Boland, 9 W. Washington. Fra. 1966

—FINANCIAL—

GET OUT OF DEBT!
$500 in debts cost only $3.80 per mo. WRITE FOR APPLICATION NOW. MORGAN CREDIT ADJUSTMENT CO., 20 W. Jackson-blvd. Wabash 5487.

HEIRS—Cash for legacies, trusts, claims. Probate Fin., 155 N. Clark. Cen. 2022.

WE settle your debts in full. Mercantile Adj., 308 W. Washington. Fra. 5757.

—BUSINESS OPPORTUNITIES—

ANTIQUES, china and furniture store—With bldg.; good loc. Avenue 1852.

APT. hotel—Modern, fireproof, kitchenette; 79 units; excellent S. side renting location; individual refrigs.; gross rent $41,000; price under market for quick sale; requires $75,000 cash. Gribble. CAIN & CULHANE, 4545 Broadway. Longbeach 2820.

APTS.—19 FURN.—BARGAIN
Nr. 61st-Normal. 13-3's, 4-4's, 1-2, 1-6. Stm. ht., stoker; annual inc. $10,408. Full pr. $30,000. Need $10,000 cash to handle. Mr. Larson. Hem. 7900.

APT. hotel—Modern; 39 kitchenettes; best Edgewater location; no elevator; no switchboard. Income $23,000. Cash $30,000. Gribble. Longbeach 2820. CAIN & CULHANE, 4545 Broadway.

AUTOMOBILE repair shop—Fully equipt.; will take best offer. Kedzie 6799.

BAKERY—RETAIL
Prominent section on the north side. Finest equipped store; price $8,500. Can arrange terms. Business $1,000 a week. Address L N 148, Tribune.

BAKERY—Mfg. and wholesale; Joliet, Ill.; complete machy. and equip.; A1 cond.; retiring from business. Priced for quick sale. L. J. Sheridan & Co., 1 N. La Salle, Randolph 7745.

BAKERY—Estab., well paying bus. and bldg.; So. S.; trade for 2 or 4 flat bldg. or small S. Mich. farm. Pros. 8967.

BAKERY—Well est. business; call for apt. from 5-7 p. m. Roc. 8547.

BARBER shop and brick bldg.—Incl. store for beauty shop and 3 rm. apt. Nr. to plant employing 30,000 people. Phone Franklin Park 3465-W.

BARBER SHOP — ESTABLISHED 20 YEARS. 4603 ELSTON-AV.

BARBER SHOP—Old estab.; 3 chairs; 2 workers. 304 N. Pulaski-road.

BARBER and beauty shop—Also fixtures; new, used. PAIDAR CO., 1120 N. Wells.

BEAUTY Shop—6 booths; A-1 equipped; operating on fine profit; worth $4,000. Sac. quick sale $3,000. Kane, Sup. 3448.

BEAUTY shop — Beautiful surroundings; high class clientele; excellent opportunity. Call between 12-1, Saginaw 9524.

BEAUTY shop—S. side; estab. bus. Best offer. Address J E 116, Tribune.

CLEANING-Fur—Est. 25 yrs.; good inc.; sell acct. of sickness. 3 N. Lavergne.

CONFECTIONERY store—18 mi. from Chicago, act. of health. Call Hyd. 6417.

DELICATESSEN—ACCOUNT OF SICKNESS. 7244 COTTAGE GROVE.

DELICATESSEN — GOOD BUSINESS. 3854 IRVING PARK. JUNIPER 8061.

DENTAL LABORATORY.
N. W. side; good equipment and loc.; will net over $13,000; owner leav. city. Address J E 90, Tribune.

DRUG STORE—Excel. opp.; beau., up to date, air conditioned, complete stock, and modern fixtures; last yrly. volume over $60,000; $5,000 cash required. Write or phone Mr. Powell, 9 W. Washington-st., Chicago 2. Fra. 1966.

DRUG STORE for sale—Big prescription business; yearly income approx. $25,000. Rent $40 per mo. Exc. oppor. for druggist and wife. Paul Kunkler, 633 Swan, Terre Haute, Ind. Ph. C3875.

FOOD shop—Corn. loc.; rent $32 per mo. incl. store, fixtures and 4 rms. in rear; illness forces sale. Bou. 4740.

FOOD shop—Well equipped; gd. going bus.; reasonable. 3860 W. 5th-av.

FOOD shop—Good equipment, large stock; priced to sell. 1647 W. 63d. Rep. 9341.

FRUIT Store—Good west side location; well estab.; reas. Nevada 2721.

GARAGE—Busy south side; money maker; 20 yrs. same owner; must sell or rent because of illness. 419 E. 43d-st.

GAS station and greasing palace—3 pits; fully equipped; excellent opportunity for good mechanic or body and fender man; 3 pumps. 4722 S. Western-av. Vir. 9068, 8 to 6.

GASOLINE Station for lease—North side; heavy traffic; good opportunity; all conveniences and equip. In operation approx. 15 yrs. Lon. 2884 10 to 12 noon.

GIFT and variety store—Appr. $25,000 gross in '44; $2,750 cash; sell on acct. other bus. Address F 163, Tribune.

GIFT, BOOK, CARD shop—Attractive bus. Will sell at inventory; leaving city acct. health. Bit. 4630, Ext. 503.

GIFT and dress shop—Can prove it makes good profit. Clean stock. Nice apt. Berkshire 6370.

GREETING Card Shop—Will sell at inventory price. Wentworth 9272.

GROCERY STORE—Busy no. side cor.; reasonable rent; steam ht.; big stock; sickness in family reason for selling. ADDRESS L H 121, TRIBUNE.

GROCERY store—Going in service. Very good loc. Good income. 952 Wrightwood

GROCERY and market—Estab. 9 years; other interests. 2102 W. Madison-st.

HAMBURGER and lunch—Price $2,400. 2408 Lawrence-avenue at Western. Must sell. Going into service. Lee & Co., 111 W. Wash. Sta. 4444.

HAMBURGER Shop—Formerly a White Tower; estab. 18 yrs.; good opportunity for couple. 3150 W. Lawrence.

HOTEL—For quick sale; out of town; modern, high grade, fireproof hotel; built 1930 in growing, live county seat. $105,000 cash needed. Balance 15 yrs. Over 150 rooms. Marvelous earning record. An opportunity. E. F. Poynter, Superior 7300.

INDUSTRIAL design and tool engineering co.—Completely equipped for 26 men; $100,000 yearly net; excel. prospects. And. 3660, suite 1108, 6 N. Michigan.

JEWELRY BUSINESS—Large inventory stock of mdse.; china dept., silver dept., jewelry dept.; estab. 65 yrs.; good reputation and following; finest store in state of Mich.; 4 hrs. from Chgo. Great opportunity to continue on. Address F 208, Tribune.

JEWELRY STORE—Modern, estab. 30 yrs.; central locat.; reas. rent; very lge. repair trade. Sell or trade for small farm or city property. C. E. Chapman, 230 S. Halsted. Dear. 7117.

JEWELRY STORE FOR SALE.
1127 Lake-st., Oak Park, Ill.

LINGERIE AND GIFT SHOP—LIVING QTRS.; SELL. BECAUSE OF HEALTH; CORNER SHOP. 5501 KENWOOD.

LIQUOR store and bar—Best corner on Northwest side; doing good business. Address L H 291, Tribune.

LIQUOR and service bar in heart of Roseland business district. Pul. 3270.

MANUFACTURING PLANT
PENNSYLVANIA
Going business; essential civilian product; no sales problem; should earn net 7% to 10% on million dollars after all taxes; large surplus tax credit; will take stock, bonds, real estate or cash to settle estate; have done $3,000,000 sales, should do $5,000,000; post-war orders on hand close to $1,000,000; noncritical labor area; largely female help.
Address J H 66, Tribune

MANUFACTURER AGENTS
who sell industrial plants and auto supply distributors with highly profitable graphited lubricants, motor additives, etc. Rare opportunity. Room 906, 160 N. La Salle. Cen. 5808.

NEWSPAPER route—Southwest Side; very reasonable. Phone Republic 2201.

NOTIONS, toys, school supplies. Good loc., well est. Address J G 494, Tribune

PLANOGRAPH shop—Established for 21 yrs.; very profitable; owner wishes to retire. Address J E 260, Tribune.

PORTRAIT studio on north shore; perfect location for best clientele. Must sell immediately. Address L H 290, Tribune.

RADIO REPAIR BUSINESS.
EXC. LOC. WELL EQUIPT. LOTS OF WORK. 523 E. 79TH-STREET.

RADIO FURNITURE AND APPLIANCE store — Small, modern, fully stocked; owner ill; sacrifice. Bri. 3286.

RADIO repair shop-parts, testers, and tubes; complete; $250. Call after 1 p. m. 4839 Broadway.

RESTAURANT—Small; 2 doors from theater, next door to defense plants; near schools; living quarters; no competition; rent only $1.15 day; very good money maker; cash only. Phone Lincoln 0287.

RESTAURANT—Small; excellent location; good business; closed Sun. and holidays. cheap. 4059½ Milwaukee-av.

RESTAURANT BAR B-Q—Doing good business; Belmont and Broadway. Diversey 3584 after 2 p. m.

RESTAURANT—Fully equipped; low rent; refrigeration; priced very low. 3321 Madison. Sacramento 0239.

RESTAURANT—Transfer corner. Price reduced from $3,500 to $2,750. Act quick. McCarthy Co., Mich. 6537.

RESTAURANT—Good opp.; transp. cor.; est. 18 yrs. 829 W. Irving Park.

RESTAURANT—Italian; must sac. immed. Call before 3 p. m. Spaulding 3422.

REST. lease—Fixtures. Pr. $600. Rt. $35. Makes good living. Carr. Del. 3305.

RMG. hse.—52 lite rms.; south; all kits.; good furn.; 30 refr.; stoker; will clear $350; new 10 yr. lease. Price $7,000; terms arranged. CAPPS CO. SUPERIOR 6160.

ROOMING House for sale — 16 rooms; well furnished; all rented; good income. 24 So. Honore. Apply in basement. No reasonable offer refused.

RMG. hse.—30 rm., 26 un.; refrig.; no serv. furnished; 9 yr. lse. Pr. $7,500. MORRIS R. DE WOSKIN & CO., 105 W. Madison, Suite 1905. Sta. 9891

RMG. HSE.—34 rs.; excel. loc.; gd. inc.; 3 yr. lse.; rt. $150. Pr. $3,500; tms. Corcoran Co. Sup. 2751.

RMG. hse.—27 rms.; La Salle-st. Rent $150. Pr. $2,000. McCarthy Co., 1430 N. Clark. Mic. 6537.

RMG. HSE.—32 rms.; close in; rt. $85. inc. $400. Pr. $2,500 includ. security of $500. McCarthy Co., Mic. 6537.

ROOMING house—22 rooms; fine furn., refrigs., stoker; good income; good lease; owner. 720 Buckingham-pl., Joe Lieber.

RMG. HSE.—27 rms.; nr. Lincoln Pk.; $150 rt.; 5 yr. lease; $550 inc.; 9 refrigs.; 7 baths. Ross Co., 663 N. State.

RMG. hse.—32 rms.; rt. $150; $3,000 cash, terms. Address L N 56, Tribune

RMG. hse.—23 rms.; h. wtr. and ht. furn.; small dn. pymt. 150 W. Burton-pl.

ROOMING HOUSE—10 ROOMS. INQ. 2736 WARREN-BLVD.

ROOMING HOUSE—Business and bldg. Near Belmont. Grentzner. Rand. 4467.

SUPER SERVICE STA. — Drafted; will lease for inventory; 3 pits, wash rack, and partsroom; good gallonage and repairs estabd. Should be A-1 mechanic. Ave. 8038, 10 a. m. to 9 p. m. for appt.

SCHOOL store—Reas.; sacrifice because of illness. Inquire at 349½ E. 75th-st. after 6:30 p. m., or call Abe. 7117.

TAILOR and cleaner, fully equipt. Reas. Acct. of death. 1101 Webster-av.

TAVERN and package store—Corner location. $180,000 yearly volume. Cost, $15,000 plus inventory. Call Eng. 8399 between 10 a. m.-12.

TAVERN — Good going corner business; selling because of draft; N. W. Side. Kildare 1966 between 2 and 8.

TAVERN and restaurant—Mighty good location; 70 seating capacity; large stock. Address L H 51, Tribune.

TAVERN FOR SALE.
5600 HALSTED.

TAVERN—Budweiser beer. Cor. 59th and Kedzie. Hem. 6960, 4 to 6 p. m.

TAVERN—$2,000.
3839 Lincoln-av. Wellington 1489.

—BUSINESS OPPORTUNITIES—

TAVERN—Gold coast; no food; smart operator can net $1,000 mo. Pr. $5,000, terms. Will sell qk. Kane, 828 N. State.

TAVERN—Estab.; sacrifice; low rent; good lease; $1,500 wk. business; $5,000 plus inventory. S. & W. Tavern, 3209 S. State.

TAVERN—North; $3,500 mo. bus.; cash finance. Pr. $5,000. Cox Co., Dea. 1057.

WHOLESALE GROCERY BUS.—Catering exclus. to restnts. $10,000 mo. bus. Well estab. Address D 598, Tribune.

A rapidly growing concern desires the services of chemist, exp. in cosmetics, essential oils, etc. If qualified to take charge of mfg. we offer splendid opp. to acquire part interest.

LEAVING for Los Angeles in 2 weeks. Would like to represent reliable firm as distributor of their products or would consider partnership. ADDRESS L H 438, TRIBUNE.

WANTED — Warehousing, storing, and shipping facilities for leather finish and chemicals supplying leather tanneries. ADDRESS J E 521, TRIBUNE.

—Business Service—

ONE of our clients, a successful manufacturer's representative, is planning the addition of another line. One that will sell in variety chain stores and to drug, house furnishings, toy and stationery jobbers. An unusual opportunity for a manufacturer to secure top representation. References exchanged. Write full particulars to Weiss and Geller, advertising agency, 400 Madison-avenue, New York 17, N. Y.

REPUTABLE AUSTRALIAN FOOD COMPANY DESIRES MANUFACTURING AND/OR DISTRIBUTING RIGHTS FOR GOOD, SALABLE FOOD LINES, NOW OR POST-WAR PERIOD. REPLIES TO M. N. F. HEALTH STORES PTY., LTD., 171 LIVERPOOL-ST. SYDNEY, AUSTRALIA.

WE OFFER WEST COAST representation to manufacturers of logging, ship repair supplies, machine tools, etc. Brake Supply Co., 947 S. E. Market, Portland, Oregon.

2 STORY FRAME—Store and 3 flats. Across from high school; hardwd. flrs. and trim; stove heat; all rented; for $76; pr. $6,400. Nr. 65th and Wood. H. V. Erickson, 1751 W. 63d. Rep. 4341.

WANTED—Articles suitable for mail order distribution; state complete details as to size, price, and quantity available. Address F 158, Tribune.

SOUTH American with good contacts in Latin American countries wishes develop business connections with U. S. export firm. Address 398, Tribune.

START painting and decorating early. Joseph Schimpf, Humboldt 8132. Address J E 461, Tribune.

WATCH repairing for jewelers—Expert work, in private shop. Midway 8952.

1,000 RAISED letter Bus. Cards..$2.50 Dollar Ltr. Serv..180 W. Wash. Dea. 7060.

—Manufacturing—

ELECTRO-PLATING
FACILITIES OPEN TO HANDLE LARGE VOLUME OF NICKEL, COPPER, AND SILVER PLATING.
CAN MEET RIGID SPECIFICATIONS.
OVERNIGHT DELIVERIES
Roy Plating Works
LIN. 4044, MR. KLEIN.

PRODUCTION facilities open—Heavy duty multiple drill presses, sensitive drill presses, tapping machines, honing machines, tool rm. and turret lathes; complete spraying equipment; close tolerance; high-speed cut-off machines, etc.; prompt service. Howard Clock Co., Hum. 3442.

TOOLS AND DIES
Excellent delivery now being made on all types of tools, dies, gauges, and machine work. 1,000 hr. wkly. cap. Hol. 5778.

CYLINDRICAL GRINDING TIME OPEN. 100 hours per week on new Landis hydraulic automatic grinders. Call Longbeach 0264, ask for Mr. Eward Donaldson. Cere Reamer Co., Inc., 1467 Leland.

WAR WORK WANTED.
AS SUB-CONTRACTOR
TO MAKE CONDENSERS.
Wax or oil.
Address L H 107, Tribune.

PRODUCTION work for shop—Completely equipped with lathes, milling machines, surface grinders, external grinders, drill presses, and disc grinders. Call Monroe 9436, H. H. Crawford.

WAR WORK WANTED.
Capable of handling small or large quantities of wood parts or fabricated wood items; immediate delivery. Kogol Mfg. Co., 3415 W. Grenshaw-st., Chgo. 24.

SHOP SEEKS WAR WORK.
Equipped with clicking machine, sheep skin and other sewing machines. CALL SHELDRAKE 0506.

PLASTIC engineer has time available to assist you with present and post-war items. ALSO time available for mold designing. Address J K 549, Tribune.

SEWING CONTRACTOR.
Lge. complete shop, including cutting medium heavy wares; excellent supervision. Address J E 312, Tribune.

A GENERAL WELDING SERVICE.
We take any job, contract, or sub-contract. Also call in your own plant. 425 S. Kedzie. Van Buren 2008.

WANTED—Work for 3 punch presses; can take up to 50 ton. Also drill press work up to 1½ inch drill size. Sunnyside Tool & Mfg., 2222 N. Cicero.

OPEN time and manufacturing capacity for post-war engineering, tooling, and manufacturing. State 9719.

WE do genl. mach. shop work—Spec. mach. bldg., jigs, fixt.; inventions devel.; repairs. 301 W. Grand. Del. 1819

MODEL maker with own shop to make transparent plastic models; material and engineering furnished. Mon. 3022.

OPEN TIME FOR SPRAYING.
Also LATHE work wanted.
MANSFIELD 1062. MR. SNELL.

WANTED—Punch press work. Have open time on No. 1, No. 3, and No. 5. National 2644.

BROACHING WANTED—NEW PULL type machine; 1¾ in. capacity. PRECISION Tap & Drill. Cap. 4248.

WANTED—Work for 2 punch presses; maximum 50 ton capacity. Pull. 0048.

WAR work wanted—On production molds. Will also build your molds. Nat. 0270.

PRODUCTION welding wanted—Herman J. Kreiple, 1923 School-st.

HAVE OPEN TIME FOR plain set-up CARDBOARD BOXES. CAL. 6631.

WE have open time for centerless grinding—Address J E 478, Tribune.

—Wanted—

PLASTIC PLANT WANTED.
Well rated, old established manufacturer desires to purchase small, well equipped plastic factory; prefer middle west, capable of producing small size injection molded parts; principals only. Address J K 489, Tribune.

Small cleaning plant or good store. Graceland 2278.

WE BUY OR SELL ANY BUSINESS IN 24 hrs. No fee required. Free listing.
DELMONT CO. BIT. 2584

WANTED—Tavern or liquor store on Madison-st.; willing to buy lease and store that can be converted into liquor store. ADDRESS J E 469, TRIBUNE.

WILL INVEST UP TO $50,000 IN A SOUND, GROWING BUSINESS. ADDRESS L N 414, TRIBUNE.

WANT—Article for mail order distribution. Give comp. description material, size, pr., etc. Address L N 320, Tribune.

MAN—38, with office exp.; has $2,000 to invest in going business. Give details. Address F 100, Tribune.

WANTED—Tavern or liquor store—Prefer colored district. Give full details. Address L H 421, Tribune.

WILL invest $2,000-$3,000 cash with services; any small business; food products pref. Address T 219, Tribune.

PRIVATE party wants to buy package or tavern combination; south side; give particulars. Address T 218, Tribune.

HARDWARE store wanted—Must be doing $300 weekly or better. Pay cash. ADDRESS J K 547, TRIBUNE.

WE WILL BUY YOUR BUSINESS FOR CASH. QUICK ACTION. AND. 5344.

WTD.—½ interest in going tavern; give price, income. Address F 152, Tribune.

CASH for store, stocks, or mdse. Ace Auctioneers, 672 W. Roosevelt. Can. 8625

THEATER—300 SEATS OR MORE. ADDRESS F 104, TRIBUNE.

—HOME FURNISHINGS WANTED—

WHY TAKE LESS?
CRAWFORD 3733
PAYS TOP CASH FOR ONE PIECE OR COMPLETE HOME. Refrigerators, washers, pianos. Sewing machines, rugs, T. T. stoves. ALL KINDS furnishings and appliances. WE CALL ANYWHERE, DAY OR NITE. AFTER 6, CALL FRANKLIN 7100.

CASH!
BRIARGATE 2200
Furniture, Refrigerators, Stoves, Pianos, Bric-Brac. Assured Genteel, Curteous Treatment.

ROCKWELL 6606
Kay's excellent prices for your furn., sew. machs., gas stoves, washers, rugs, and pianos; one piece or entire flat. We Call Anywhere—Anytime. AFTER 6 P. M. CALL MONROE 2299.

CALL MURPHY—
ROCKWELL 4500
Will pay your price for bedrm., din. rm., liv. rm., kitchen furn., pianos, rugs, stoves, refrigs., sew. machs., washers. AFTER 6 P. M. call CRAWFORD 5290.

CALL LAKEVIEW 1683
WE NEED AT ONCE, 2-3-4 RMS. MOD FURN. WILL PAY SPOT CASH.

FURNITURE, PIANOS, SEWING MACHINES—WANTED AT ONCE! CALL NOW. CRAWFORD 6661.

SUPERIOR 3880—MICHIGAN 1012. CASH for antique furn., objet d'art, bric-a-brac, jewelry, music boxes, etc. Ambassador Antiques, 1439 N. Clark.

KEDZIE 8127—ANY TIME
Will pay best cash prices for furniture, rugs, elec. applis., sewing machs., etc.

SUNNYSIDE 6000—DELAWARE 1622. Imm. cash for furn., piano, linens, oriental, dom. rugs, sew. mach., stvs., etc.

JUST STARTING BUSINESS—Will buy whole flats, odd pieces of furniture, rugs, stoves, etc. Call ATLANTIC 2636.

SOUTH SIDERS—WILL PAY CALIFORNIA PRICES FOR FURN., RUGS, APPLIANCES, PIANOS. TRIANGLE 1149, BOULEVARD 2300.

NEED FURNITURE, CARPETS, ALL TYPES PIANOS. CASH WAITING!

STARTING Business — Need furn., rugs, toys, stoves, wash., sew. machine; entire flats or odd pieces. MOHAWK 0263.

WTD.—Fine dining, bedr., liv. r. furn., orientals, bric-a-brac; 10-6. Lon. 6774.

PARTY needs period furn., sil., gr. piano, art obj., orien., bric-a-brac. Lon. 7258.

CASH—Linens, drapes, fine china, rugs, tools, furniture, etc. HUMBOLDT 1840.

HIGHEST CASH FOR YOUR Furn., Rugs, and appliances. Dor. 5015.

WANT KITCHEN, BEDRM. FURNITURE AND RADIO. NORMAL 4894.

NEVADA 8787—We pay your price. Need furn., rugs at once. Aft. 6, Nev. 6011.

PARTY needs entire furn. 10 rm. home —Will pay good cash price. Lon. 7489.

Chicago Daily Tribune
THE WORLD'S GREATEST NEWSPAPER
WEDNESDAY, JANUARY 17, 1945.

British Army Opens New Offensive on Western Front—First Photos of Ground Action on Luzon

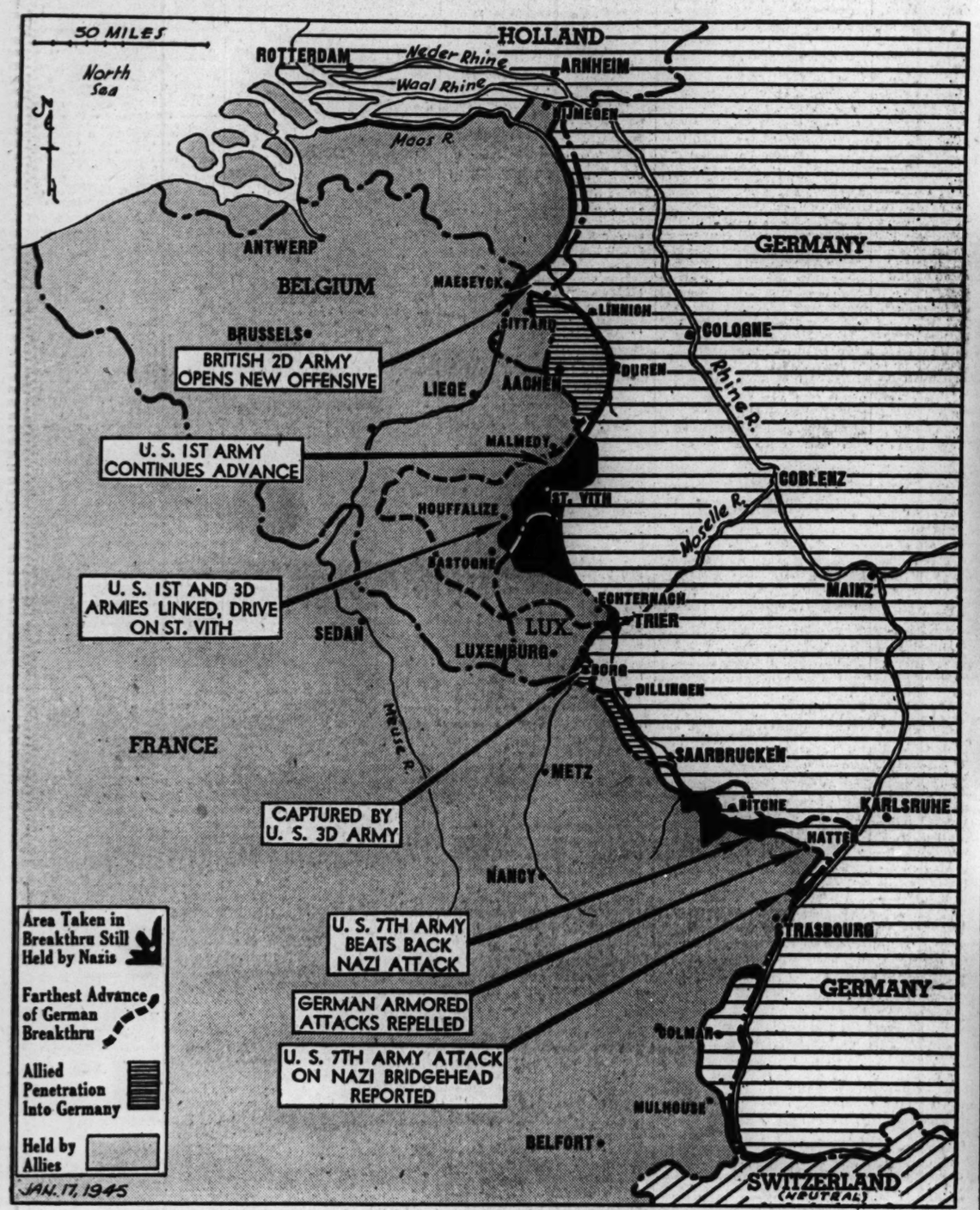

THE WESTERN FRONT FROM SWITZERLAND TO THE NORTH SEA.

(Story on page 1.)

[Acme Telephoto.]

American doughboys look over an armored amtrac, knocked out by Jap artillery fire as it plowed its way thru a brick wall while covering infantrymen taking San Jacinto during early action of Luzon invasion.

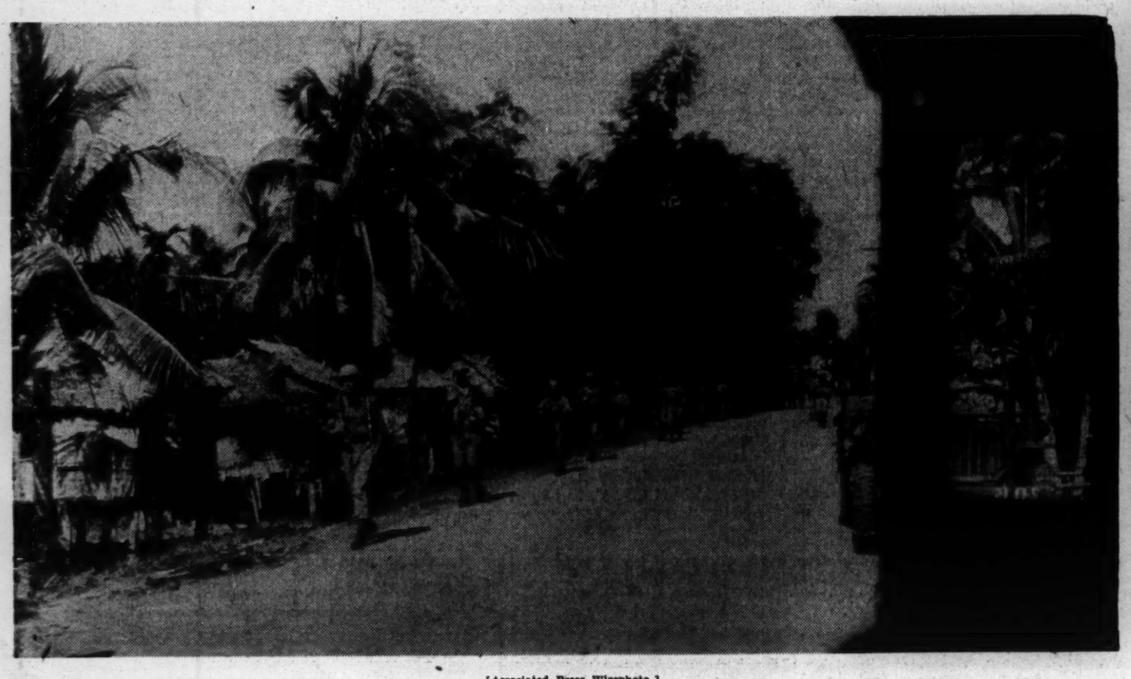

[Associated Press Wirephoto.]

YANKS FILE THRU LUZON TOWN OF SAN JACINTO AFTER ITS CAPTURE.

[Associated Press Wirephoto: From U. S. Navy.]

Crewmen from LST hit and set afire by Jap aerial bomb off Mindoro Island Dec. 15 climb aboard another ship of the convoy after being taken from the blazing deck of the stricken ship by smaller craft.

[Associated Press Wirephoto: From U. S. Navy.]

Fire fighting crew of U. S. destroyer (right) turns hoses on flames that sweep LST after supply craft had been hit by Jap bomb during Mindoro Island invasion. Small craft edges in (foreground) to aid in fighting flames.

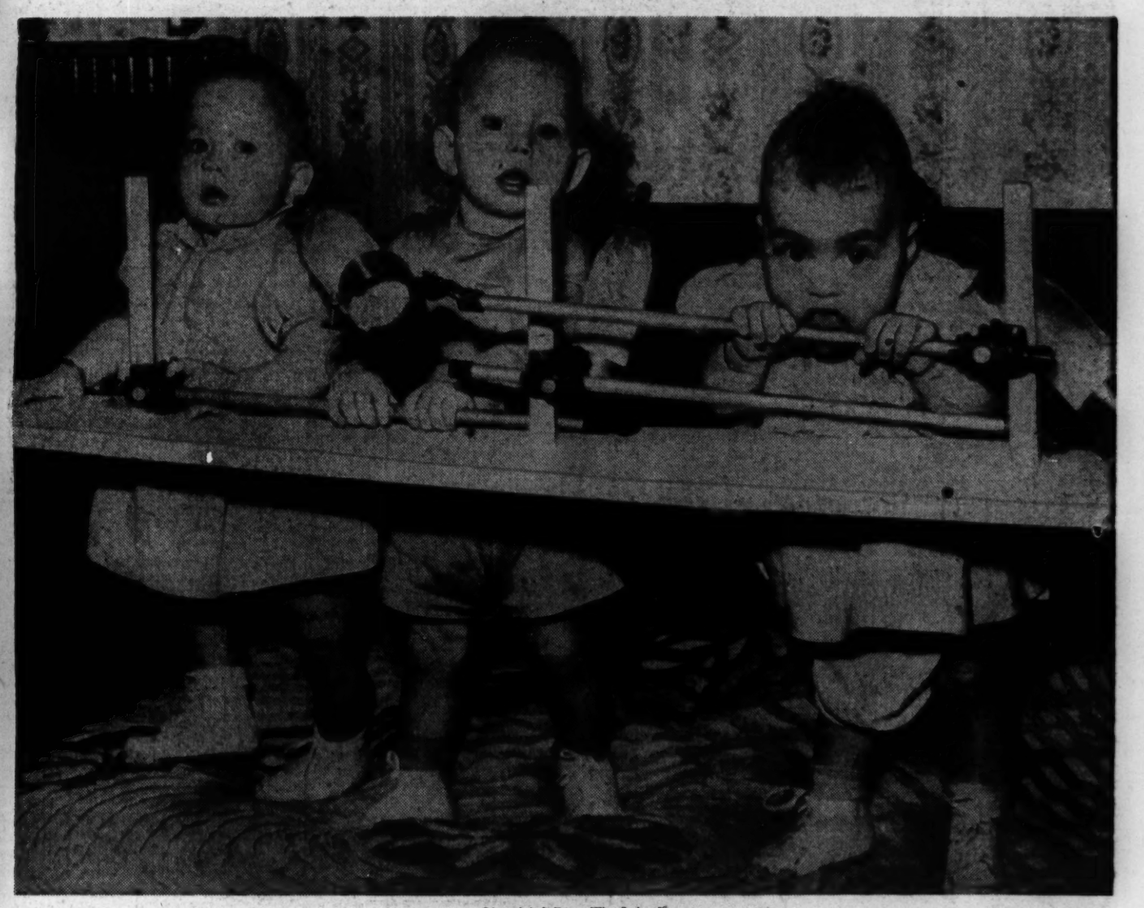

[Associated Press Wirephotos.]

Triplets Doreen, David, and Donna Lee MacLeod (left to right), a year old tomorrow, stand behind a self-feeding gadget rigged by their father, Raymond A., in Weymouth, Mass., to solve the household dinner time problem.